METHODIST YOUTH ASSEMBLY AT HOTEL CHESAPEAKE, BETTERON, MD.

The regular summer assembly of the Methodist Youth Fellowship of the Peninsula Conference met this week, June 15-21, at the Chesapeake Hotel in Betterton with over one hundred boys and girls attending.

This is the first time the church school has been held in Betterton and as a gesture of cooperation all beer signs were taken down.

The faculty of the school is composed of various ministers and prominent church workers of the peninsula Methodist Churches with Rev. R. W. Hallman, of Delmar, Del., dean. Rev. Paul Reynolds of First Methodist Church, Chestertown, had charge of one of the interest groups, which were part of the schedule. Other features of the schedule were morning classes, boating and bathing in the afternoons and evening entertainments.

BETTERTON NEWS

Mr. and Mrs. Harry Meeks and son, Oscar, attended the wedding of Miss Nellie Dantonio of Chester, Pa., and Mr. James Greenwood formerly of Still Pond, on Saturday afternoon in First Baptist Church, Chester, Pa.

Mr. Nic Marks, of Philadelphia, is spending sometime at Smith Cottage.

Mrs. John Rollison has been very sick at her home, on Idlewhile Ave.

Mrs. Tom Silco is spending two weeks with her daughter, Mrs. Robert Fisher at Fort Monroe, Va.

Mr. and Mrs. Ruben Jamar, Jr., have moved in one of Mrs .Workmans' apartments.

Those who attended the funeral of Mrs. Mary Beck last week from a distance were: Mrs. Walter Simmons and daughter, Betty, Mr. and Mrs. William Beck, Sr., Mr. and Mrs. William Beck, Jr., Mrs. Winton Jones, Mrs .Jessie Gooding and daughter, Dorothy, of Baltimore, Mr. and Mrs. E. M. Crew and son, of Philadelphia and Professor Chas. Willis, of Cambridge, Md.

Mr. and Mrs. Walker Myers and son, Billy, spent last Sunday with Mr. and Mrs. Walter Greenwood and daughters in Denton.

Mrs. James Curry, Mrs. Gertrude Moore, Mrs. Mattie Turner and Ross Turner spent Monday and Tuesday in Baltimore.

Mrs. Martha Crew has been suffering with an infected hand.

Mrs. Mary Myers has returned to her home after spending sometime with her daughter, Mrs. Glenn and family near Still Pond.

The Dorcas Circle held their meeting last Friday afternoon at the home of Mrs. Grace Hackett.

The Queen Esta Circle held a meeting last Thursday evening at the home of Mrs. James Curry.

Quite a large crowd attended the dance at the "Betterton Casino last Saturday night it being the first dance of the season.

Official Fingerprinting

In Argentina, every male reaching the age of 18 is fingerprinted.

SOCIAL NEWS OF INTEREST AT ROCK HALL

Mr. and Mrs. Richard Legg, of Baltimore, spent the week-end at their home in Skinners Neck.

Mrs. Olive Downey spent several days from her employment near Baltimore, with her daughter, Mr. and Mrs. Weldon Kelley and family.

Mrs. David Ashley and daughter spent the week-end from Baltimore with her mother, Mrs. William Ashley in Skinner's Neck.

Mrs. Ray Fisher and daughter, Patsy, of near Wilmington, Del., are spending this week with the former's mother, Mrs. James Walbert.

Miss Edna Shriley employed in Baltimore was a week-end guest of her parents, Mr. and Mrs. Charles Shriley and family.

Mr. and Mrs. Jack Berry and the latter's sister, Miss Grace Townsend all of Baltimore spent the week-end with Mr. and Mrs. Edward Townsend and family.

Miss Alverda Brice is spending this week with her father, Mr. John Brice.

Mrs. Christine Kendall, of Baltimore, was week end guest of her brother, Mr. Herman Heinefield and family.

Rev. W. Donoway and son, Walter, Jr., of Preston, was a recent over night guest of Mr. and Mrs. Jesse Downey.

Mrs. George Volkert and Mr. Charles Huffman, of Baltimore, were week-end guests of Mr. and Mrs. Andrew Heinefield and family.

Rock Hall Church held their Children's Day exercises on Sunday.

The annual fish fry will be held on Mr. Charles Thomas shore on July 9.

Wesley Chapel Sunday School had 133 present on Sunday morning. At worship service the Daughters' of Wesley presented the church with two flags. The American and Christian flags. The evening service was lead by Mr. Jesse Downey. The Jr. Youth Fellowship met at the Parsonage on Wednesday night.

Mr. and Mrs. Sterling Hersch and children of Chesapeake City spent Sunday with Mr. and Mrs. Raymond Hersch.

Mr. and Mrs. Joseph Smithson, of Baltimore, spent the week end with the latter's parents, Mr. and Mrs. Charles Jones and family.

Dr. Norbert Nitch's family and some friends of Baltimore, spent the week-end at their summer home at Eastern Neck.

Prof. Frank Ayres and wife of Carlisle, Pa., were recent guests of Mr. Frank Ayres.

Mr. and Mrs. John Glenn were Sunday guests in Baltimore with Mr. and Mrs. Gerald Carney.

NEW REMEDY MAY BENEFIT KENT FARMERS

University Of Delaware Has Developed A New Remedy For Mastitis

The American dairy industry is expected to be saved at least $100,000,000 a year because of the discovery by the Haskell Research Foundation at the University of Delaware of a remedy—90 percent successful—for a costly disease among cows.

This was disclosed last Saturday by Dr. Walter Hullihen, president of the university, at the meeting of the board of trustees.

Discussing the work of the Haskell Foundation, Dr. Hullihen referred to a report by its director, Dr. C. C. Palmer, in which it is pointed out that approximately 25 percent of the dairy cows in the nation are infected with mastitis—a bacteria disease that effects the milk.

Patent Is Sought

The remedy which will be made available to the dairy industry as soon as a patent upon the formula can be secured, is described as a homogenized sulfanilamide in liquid petrolatum or light mineral oil that is injected in the diseased cow.

Dr. Hullihen stated that certain enthusiastic members of the Guernsey Breeders Association who have followed the development of the work of the Haskell foundation at the university, have expressed the belief that the findings of Dr. Palmer and his staff may easily save the American dairy industry as much as $100,000,000 a year.

Mastitis is not a single specific infectious disease as anthrax, tuberculosis, Bangs disease, but is caused by a variety of bacterial agents.

The Haskell Research Foundation was established in June, 1939, by Harry Haskell of the duPont Company, for research on diseases of cattle, and, in particular, those diseases effecting the dairy industry.

A. S. Turner To Head Rubber Drive

(Continued from page 1)

Success of the campaign may have a direct bearing on how long motorists may be able to keep their own cars rolling on necessary civilian transportation tasks. With military rubber requirements mounting month after month and the world's supply of natural rubber cut off the United States faces the most serious material shortage since the war started.

Suggestions of places to investigate for old rubber.

Offices, Homes, Farms, Vacant Lots

Garden hose, Bath mats, Rubber balls, Hot water bottles, Kneeling pads, Rubber matting, Sponge rubber cushions, Rubber toys, Rubber gloves and aprons, Seat and chair pads.

Cars, Trucks, Busses, Service Stations, Garages, Shops

Air and Gasoline hose, Radiator hose, Matting and rubber pads, Rubber tubing, Squeegees, wiper blades, Fan belts, Rubber valves and stoppers, Running board and floor mats and pads, Shock absorber bumpers, Patches and tire boots.

Rubber and Rubberized Wearing Apparel

Raincoats, Girdles, Rubber aprons, Crepe rubber soles, Rubber boots and shoes, Bathing suits, Garters, Rubber bands, Medical and Hospital goods, Rubber and elastic tape.

Industrial Rubber Goods—Factories, Shops, Warehouses, etc.

Tank linings, Cushions, Rubber flooring, Rubber packing, Floor pads, Rubber buckets, Diaphrams, Grips and handles, Air hose, Steam and water hose.

Candidate for Associate Judge

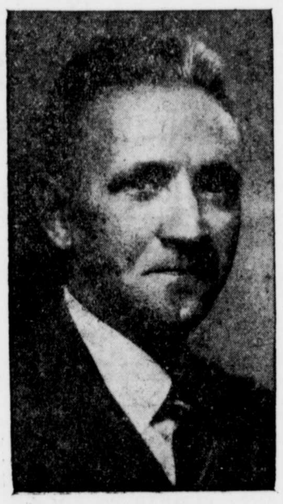

Announcing

Floyd J. Kintner

of Cecil County

As A Candidate For

Associate Judge

of the

Second Judicial Circuit

Subject to the Democratic Primaries

TURKEYS

Start at three to four weeks with our FLUSH and SUSPENSOID to prevent BLACKHEAD.

The best of feed and care is not too good for your poults.

Rose Bud Feeds

Keep Your Chicks Growing.

Dairy, Hog and Poultry Feeds

BROOKS' MILL

Phone 80 Chestertown, Md.

FOR MODERN PRINTING IN AN UP-TO-DATE PRINT SHOP

BUSINESS STATIONARY–
Envelopes
Letter Heads
Standard Bill Forms
Special Bill Forms
Ruled Blanks
Blotters

OR IF IT IS PRINTING WE CAN DO IT

Nothing Too Large or Too Small For Us

SCHOOL PAPERS
CATALOGUES
PROGRAMS
CIRCULARS
SALE BILLS
TICKETS
PLACARDS

EVERYTHING IN THE PRINTING LINE

THE TRANSCRIPT

Phone 2 Chestertown, Md.

PRICES LOWER

BABY CHIX

"MARYLAND-U. S. APPROVED AND STATE BLOODTESTED"

Barred Rox - New Hampshires

S. C. White Leghorns

ALSO BRONZE POULTS

BRAMBLE POULTRY FARM

PHONE 308 CHESTERTOWN, MD.

REVENGE PEARL HARBOR—BUY WAR BONDS AND STAMPS

Farmers Attention!

If you are expecting to build storage bins for your grain, please place your orders immediately while we have these materials in stock. It will require several weeks for us to purchase and receive new materials after we have received the farmers priority rating for these critical items. When our stock is depleted, we will not be able to supply the necessary materials for the storage of grain.

Chestertown Lumber and Mill Works.

E. S. Adkins & Company.

NELSON J. FORNEY, JR.

(Successor to J. S. Kreeger)

CHESTERTOWN Maryland

Wm. Medders & Co.

STILL POND, MARYLAND

Come and See Our New Oil Ranges!

The Best Line We Ever Offered

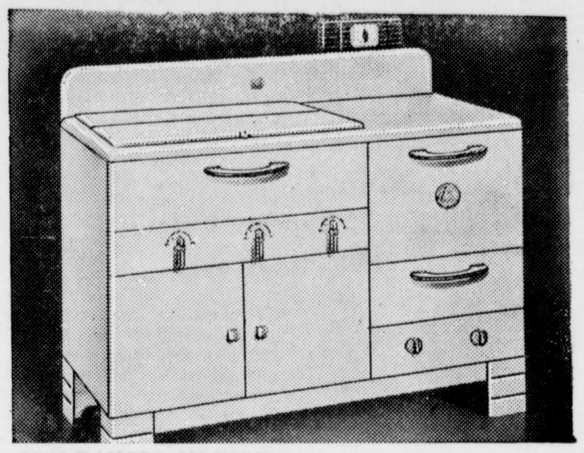

The 80.00 RANGES ON SALE 69.00
THE 50.00 RANGES ON SALE 42.50
THE 45.00 RANGES ON SALE 37.50
GOOD RANGES 19.50 — 25.00

STUDIO COUCHES ON SALE

The Finest Line Of Couches We Ever Had To Offer

The 35.00 New Couches, only 29.50
The 45.00 Studios, only 37.50
The 50.00 Maple Couches, only 44.50
The 65.00 Divan Bed, only 50.00

NEW SUMMER RUGS

TO SUIT ANY ROOM IN THE HOUSE

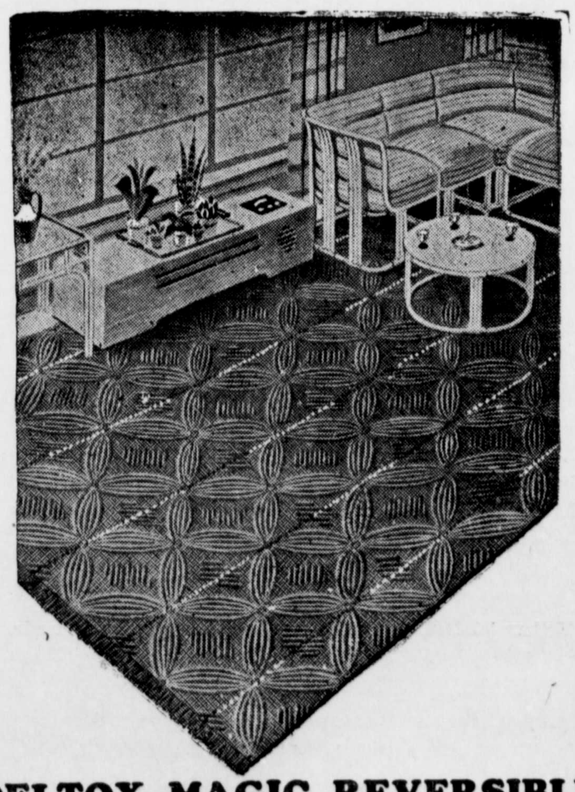

DELTOX MAGIC REVERSIBLE

Made in All and Every Size in Matched Patterns

The 17.50 Heather Rugs 9x12 at 15.50
The 15.00 Deltox Reversible, 9x12 at 13.50
The 14.00 Pretty Plaid Rugs, 9x12 at 11.50
ALSO the 12.50 Fibre Rugs 9x12 at 10.00
Heavy Double Warp Rugs, 9x12 at 9.50

We have rugs 6x9, 8x10, 9x12, 9x15. Also the extra large size 12x12, 12x15

©Maryland State Archives msa_sc3326_scm8232-0221