ROE PRAISED FOR WORK IN ASSEMBLY

Remarks of Senator John B. Funk at the close of the 1941 session of the Maryland Senate.

Governor and Mrs. O'Conor, President Brice and Members of the Senate of Maryland. Senator Roe, I would appreciate it very much if you would come to the rostrum..

Senator Roe, through two sessions of the General Assembly, I have had the honor and privilege of being associated with you on the Senate Finance Committee. This association has left me with many impressions. First, that you are a fine gentleman; second, that you are the hardest working floor leader in the history of the State; and third, that you are fair, just, and fully qualified for the position that you have filled so well.

In presenting this token of our appreciation to you for the excellent services you have rendered the Senate of Maryland and our beloved State, I am sure that I speak for every member of the Senate in wishing you continued success and the fulfillment of your dreams and aspirations for the future. I am aware of the fact that you desire to go to Congress and it is my hope that, as you are so gloriously finishing your services to the State of Maryland so you may enter into the services of your country as the Congressman from the Eastern Shore.

READING FAIR SET FOR SEPT. 13–20

Reading's 28th annual fair, streamlined to the ninth degree to conform with war production programs, will be held from September 13 to 20, Secretary Charles W. Swoyer announced this week.

Only automobile racing and auto thrill shows will be missing from the big program. These have been banned for the duration by Joseph Eastman of the Office of Defense Transportation because of the rationing of tires and gasoline. They will be supplanted as attractions by military and musical pageants, drill competitions and thrill acts, directors say.

It will be the agricultural and livestock departments that will be stressed this year, Secretary Swoyer states. Every department has dedicated operations to the war production program and will carry out the fair's general theme at "Bigger and Better Production in Berks". Entries in every department promise to exceed any previous years, superintendents report.

NELSON J. FORNEY, JR.
(Successor to J. S. Kreeger)
CHESTERTOWN
Maryland

MIDDLE KENT MINUTE MEN RECEIVE UNIFORMS

This group of Minute Men has purchased and erected a tent 21x42 feet at Lynch which will be used as headquarters for the company. A meeting was held at headquarters Wednesday evening at which time this uniformed company went through drill practice. The above picture was taken at the home of Captain Wroth Stavely.

NEWS GATHERED ON PENINSULA

Too Tall For Navy; Now Waits Draft

Havre de Grace—Ralph Mentzer, son of Mr. and Mrs. John C. Mentzer, was rejected by the U. S. Navy and Coast Guard because he is too tall. He is a little over 6 feet 6 inches tall with his shoes on.

His brother, Ray, was also going to enlist, but he wanted to be with Ralph, so they both came home. Now they will wait for the draft.

Salisbury — Charles Cummings figures the $25 he paid in peoples court for a pair of boots was pretty expensive—especially when he didn't get them in the end. Cummings testified he was looking for a piece of string in a pile of junk when arrested by police. He said he needed the string to tie on an overshoe.

Police testified that Cummings' overshoes were off when he was arrested and that he had dug a pair of presentable boots from a scrap rubber pile and was trying them on.

Cecil County Prisoners Must Do Washing

Elkton—The County Commissioners were in session on Tuesday. It was ordered that the clerk notify the sheriff that from this date the Commissioners will not pay for the washing for the prisoners, the emptying of tubs or pumping of the sink or cellar and recommend that the above work be done by the prisoners without cost to the county.

Only Living Charter Member of Fire Company Passed 90th Year

Dover—James Kerbin quietly observed his 90th birthday at his home in Magnolia last week, where he has lived for a long time. Mr. Kerbin formerly resided in Dover. He is the only living charter member of Robbins Hose Company, having joined that organization on November 13th, 1882.

A delegation from the Fire Co., presented Mr. Kerbin with a bouquet of flowers.

Mr. Kerbin enjoys good health and possesses a keen mind and fine eyesight. Many other friends visited him, extending felicitations and he received numerous greeting cards.

Tomato Canning Started In Talbot Co.

Easton—Canning of locally grown tomatoes started up on Wednesday. Five plants were in operation and others will start in a day or so. There is much better than a normal crop, it is said. The tomatoes are of good size and of good quality. The prediction is that the pack will be about as last year, which was a bumper year ,though of course this may not be realized.

Baltimore Sun Carries Article On Dodger Boss

Bel Air—Sunday's Baltimore Sun carried an interesting article written by Miss M. H. Cadwalader, of Harford, on the estate which Mr. Larry McPhail recently purchased in Harford County, long known as the "Old Livezey Place." The colorful figure on the baseball diamond as the manager of the Brooklyn Dodgers, is described as a very quiet gentleman while at home.

Naval Shells Fall On Lower Shore

Pocomoke City—Residents down on Occahannock Neck, on the lower Eastern Shore of Virginia, are again hearing the high screams of shells flying through the air and they're becoming a bit alarmed over the fact.

On Sunday last, stray shells, fired by naval vessels in target practice in the Chesapeake Bay, dropped on five farms in that section, narrowly missing homes and residents alike.

WHAT PEOPLE ARE DOING AT MASSEY

Miss Bernice Dulin has been the guest of her cousin, Miss Anna Bramble, of near Locust Grove for several days.

Messrs. Sandy Huey and Anthony Johnson, Misses Maxine and Gwendolyn Johnson and Sallie Clark were Rehobeth visitors on Sunday.

Mr. and Mrs. Aldrich Price, Sr., entertained at dinner on Sunday, Mr. and Mrs. William Pippin, Mr. and Mrs. Arthur Anthony, Mr. and Mrs. James E. Price and son, Miss Bessie Moore, Mrs. Wilbur Lindsay and sons and Harry Vansant, of Millington, Miss Emma Pierce, of Smyrna, Del., Roland E. Price, of Norfolk, Va., and Mr. and Mrs. Wolford Palmatory, of Chesapeake City.

Sergeant H. C. Dulin, wife and son of Fort Jackson, S. C., spent Thursday of last week with his brother, Samuel Dulin and family.

Miss Carolyn Lee Clark, of Baltimore, spent the week-end with her parents, Mr. and Mrs. Carroll Clark.

Mrs. Sarah Haddaway and friend, Mrs .Newnam, of Philadelphia, are visiting the former's granddaughter, Mrs. Woodall Durham and family.

Mr. and Mrs. Linwood Burris spent Sunday with her sister, Mr. and Mrs. Clarence Husfelt of near Elkton.

Mrs. Sara Dunn, of Wilmington, is enjoying a vacation with her daughters, Mrs. Landis Johnston and Miss Josephine Dunn.

Mrs. Melvin Sanner and mother, Mrs. Thos. F. Newnam, have as their guest, Mrs. Lenonora Sanner, of Baltimore.

Mrs. Bessie Gillen, of Philadelphia, spent several days last week with her sister ,Mrs. Mattie Starkey. Mr. and Mrs. Paul King and family, of Dover, were also guests of Mrs. Starkey on Sunday.

Mrs. Wolford Palmatory of Chesapeake City and Mrs. Wilbur Lindsay and sons of Millington, spent last week with their parents, Mr. and Mrs. Aldrich Price, Sr.

Pat Sanner and Frances Poore have joined the Girl Scouts at "Camp Winooski."

Mr. and Mrs. Briston were Sunday guests of their aunt, Mrs. Carrie Edwards.

Roger Paswater, of Wilmington, spent the week-end with home folks.

Betty Joyce Bramble spent last week with Virginia Edwards near town.

Mrs. A. W. Jones received word last Wednesday of the death of her neice, Mrs. Josephine Wheeler Martin, who died of a heart attack two days after her arrival in her new home at Enid, Okla. We extend sympathy to her mother and family, who with her were formerly of this place.

THIS PIG BANK'S UNSAFE!

Invest your money in United States WAR SAVINGS BONDS AND STAMPS!

U. S. Treasury Department

BETTERTON NEWS

Mrs. John Unlaff, of Baltimore, spent last week end with Mrs. Mary Myers.

We are glad to state that Billy Jewell is very much better.

Charles Joiner of Proving Ground spent Sunday with home folks here.

Mrs. Emma J. Taylor is visiting Mr. and Mrs. Walter Anthony and sons near Kennedyville.

Miss Caroline Luike, of Elkton, spent Sunday at her home here.

Miss Abbie Kiker, of Baltimore, is spending this week at Sykes Cottage.

Mrs. Bessie Crew has returned to her home near Edgewood after spending two weeks at her Bungalow here.

Mrs. Florence Abbot and daughter, of Baltimore, spent the week-end with relatives here.

Mrs. Arthur Pennington, of Laurel, Md., is visiting Mr. and Mrs. Bayard Crew and other relatives here.

The Guild of I. U. Parish are planning to hold a card party at Royal Swan Hotel on Wednesday evening, July 29th at 8.00.

Mrs. Nora Sutton has been on the sick list.

Nelson Boone, of Baltimore, and Billy Crew, of Norwood, Pa., spent the week-end with home folks here.

Mr. Paul Hutlin and friend, of Philadelphia ,are guests at Hotel Chesapeake this week.

The Dorcas Circle are holding their annual bazaar this week.

Mr. and Mrs. Charles Stevens have returned to their home in Philadelphia, after spending last week at their cottage here.

Mushrooms by the Millions

Twelve million pounds of mushrooms are a lot of steak garnish in any man's language, yet that's the amount produced by 300 growers operating in the Kennett Square area in Pennsylvania in a single year.

VOTE FOR
ANDRUS
FOR CONGRESS
(Political Advertisement)

FLOYD J. KINTNER
of Cecil County
Democratic Candidate
For Associate Judge

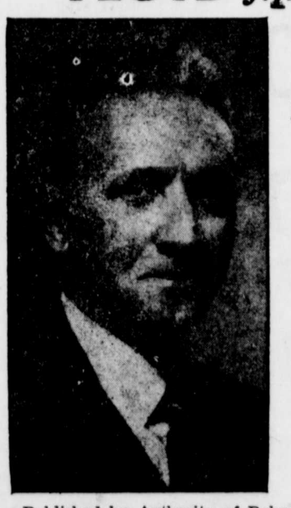

Known Integrity
And Fairness
Outstanding Legal
Ability
Long And Wide
Experience

Published by Authority of Robert J. McCauley, Political Agent.

PICTURES
APPEARING IN
THE TRANSCRIPT
FOR SALE

For Further Information
Write or Phone
THE TRANSCRIPT OFFICE
Court Street, Chestertown
Phone No. 2

TURKEYS
Start at three to four weeks with our FLUSH and SUSPENSOID to prevent BLACKHEAD.
The best of feed and care is not too good for your poults.
Rose Bud Feeds
Keep Your Chicks Growing.
Dairy, Hog and Poultry Feeds
BROOKS' MILL
Phone 80 Chestertown, Md.

Wm. Medders & Co.
STILL POND, MARYLAND

Sale
For Our July Selling

Maxwell House Coffee, 1 lb. box 33c
Astor Tea, 1-4 lb. box 20c
20c Turkish Towels, extra value 15c
25c Large Turkish Towels, only 20c
1.50 Bed Sheets, good quality 1.25
Extra Quality Summer Blankets 1.00
Large Crinkle Bed Spreads 95c
4.50 Part-Wool Bed Blankets 3.95
Summer Rugs, 9x12 ..... 10.00
14.00 Deltox Rugs, 9x12 ..... 11.50
Extra Felt Rugs, 9x12 ..... 4.95
Extra Felt Rugs, 6x9 ..... 2.95
Felt Hall Runner, good, yd. 35c
Large Yarn Oval Rugs 1.50
Good Size Rag Rugs, only 1.00
Large 20-Qt. Cook Kettle, with cover 1.50
Enamel Process Pots, 7 jars 1.75
35.00 Studio Couches, only 29.50
50.00 Extra Studio Couches, ... 44.50
65.00 Best of All Divans 50.00
Guaranteed ALL-Enamel Beds 10.00
Hotel Spiral Bed Springs 10.00
40.00 Inner Spring Mattress, only 32.50
Extra Good, Double Thick Mattress 10.00
35.00 Inner Spring Mattress, only 27.50
80.00 Oil Range, White Enamel 69.00
45.00 Oil Ranges, only 37.50
The White Enamel Cabinet Ranges 25.00
The New Focus Burner Oil Cook 19.50
Hoosier Cabinets, White Enamel ..... 17.50 up
Majectic 175.00 White Enamel Range ... 145.00
Majestic 165.00 White Enamel Range ... 135.00
Cook Stoves 50.00, 65.00, 75.00, 85.00

No Shortage Here—Our Store Is Full Up

©Maryland State Archives msa_sc3326_scm8232-0262