JUDGE COLLINS IS ENDORSED BY BOTH PARTIES

Chief Judge Stephen R. Collins may well be considered to have the endorsement of all political parties and factions in Kent County for re-election to the office he now holds. He had previously been endorsed by the combined organization and Independant factions of the Democratic Party and last week was endorsed at an organization meeting of the Republican Party of Kent County. Although Judge Collins was not publicly endorsed by the newly organized People's ticket, many of the members of that faction have expressed their personal endorsement.

In 1940 all the members of the Kent County Bar and a majority of the lawyers in Cecil, Queen Anne's and Caroline Counties and many lawyers throughout the State endorsed Stephen R. Collins for appointment as Chief Judge of the Second Judicial Circuit of Maryland comprising the five counties of Cecil, Kent, Queen Anne's, Caroline, and Talbot. As a result of that endorsement he was appointed in November of 1940 to that position.

He was born in Chestertown, Maryland, attended the public schools of Kent County, Washington College Preparatory School and graduated as valedictorian of his class at Washington College with an A. B. degree.

After over one year's service in the army during the World War and employment by the duPont Company of Wilmington, Delaware, and the United State Fidelity and Guaranty Company of Baltimore, he entered the University of Maryland Law School from which he was graduated with an L. L. B. degree in 1925, having previously passed the Maryland State Bar Examination one year before his graduation. Since that time he has been actively engaged in the practice of law on the Eastern Shore.

In nineteen twenty-six he was elected State's Attorney for Kent County and served in that position for a period of twelve years. In the last two elections to that office he had no opposition either in the primary or general eleciton. During the period of his practice of law he acquired one of the largest civil practices in this Circuit in all branches of the law which he relinquished to accept the Judicial appointment.

Since November 1940, he has served as Chief Judge of this Circuit.

This letter is to inform you that he is a graduate to retain his present office. He has been tried and tested in this important position for a period of almost two years. His services have given universal satisfaction and have been the subject of much favorable comment throughout the Circuit and State. He is asking for the support of the voters of this Second Judicial Circuit in the ensuing primary and general election as a candidate for the position which he now occupies.

He is recognized throughout the State and Circuit as well suited to that position which he has filled with distinction, and with satisfaction to the public. Never in this Circuit has the sitting judge been refused the nomination for election to the office occupied by him. Two of Maryland's great daily newspapers have editorially urged the re-election of Judge Collins.

An entirely new type of war map in four colors soon will be available to motorists at Esso Dealer stations. It has been especially designed to give a clearer picture of the world conflict, with particular emphasis on logistics—the colossal problem of supply and transportation. Each country or area on the map has been edited in the light of the transportation facilities that exist there.

The new Esso War Map was prepared for the Esso Marketers by the same map makers who for years have been producing the Esso Road Maps. The entire reverse side of the may is given over to a graphic presentation of the Esso Marketers contributions to the war effort.

MANY VISITORS IN AND AROUND STILL POND

Mr. and Mrs. Julian Schofield, with family, and Mrs .Cannon, Mrs. Chas. Schewartz, and Mary Caroline, of Delaware, were Saturday visitors with Mr. and Mrs. Edw. Schofield.

Rev. and Mrs. Chas. E. Davis were guests at the home of Mr. and Mrs. Harry H. Jones, Tuesday, Charles remaining for a visit with her friends here.

Mr. Clarence Thompson enjoyed several days vacationing at Penn-Mar Park, Md., and Blue Ridge Summit, last week.

This week honor guests at their birthday anniversary's were: Mrs. Harrison Cornelius, Mrs. William Medders ,Jeannette Campbell and Betty Price.

Miss Mildred Sequine, of Jackson Heights, Long Island, New York, spent last week with her parents, Mr. ad nndMrs. Harry H. Jones.

Mr. Henry Davis, of Delaware, and Mrs. Harry H. Jones.

visited his county place "Elmwood Farm" near here the past week.

Mr. and Mrs. Walter Greenwood and girls, of Denton, were visitors of Mr. and Mrs. Wm. Whitley, and all enjoyed the day in Wilmington, Friday.

Rev. and Mrs. Flater are spending their vacation visiting their home folks in Vienna and Westminister, Md.

Misses Phoebe and Joan Robinson and friend, of Washington, D. C., are spending sometime with grandparents, Mr. and Mrs. Wm. Medders.

Miss Rebecca Hepburn is visiting this week with her sister, Miss Edith Hepburn.

Mr. and Mrs. Arthur Loller, of Holland, Pa., were week-end guests with Mr. and Mrs. H. M. Rasin.

We had the pleasure in hearing Dr. Douglass, of Philadelphia at the Worship Hour, Sunday morning.

Dr. Douglass has been visiting with us one Sunday a season for nine years and always leaves a most appreciative audience. Mr. VanDyke was our guest soloist.

Master Sonny Jones is spending some time with relatives in Baltimore.

We are sorry to lose another one of our boys, Milton Hogans who leaves the fourth for training camp.

Mr. Wm. Archibald is on our sick list this week.

The Church Carnival was quite a success.

ACTIVITIES IN AND NEAR ROCK HALL

Wesley Chapel Sunday School had 127 present on Sunday. A special chorus by the Primary Department. A sermon by Rev. O. G .Brewer. Mrs. Elwood Burgess lead the evening service. There was special music and singing by a group of young ladies from the Adventist Church.

Mrs. Joseph McAlbrook, of New York is a guest of her parents, Mr. and Mrs. Alex Tyler.

Miss Julia Atkinson, of Baltimore, is spending this week with Mr. and Mrs. William Wagner.

Mrs. Norbourne Berger and sons, of Baltimore, are visiting Mr. and Mrs. Clay Hadaway.

Miss Charlotte Brewer is visiting relatives in Baltimore.

Mr. and Mrs. Alfred Cornelius, of Newark, Del., spent the week-end with Mr. and Mrs. Roby Cornelius and family.

Dr. J. C. Byrd, of Washington, D. C., was week-end guest of Mr. and Mrs. William Francis.

Mrs. Thomas Legg was a visitor in Wilmington, Del., on Wednesday.

Mr. and Mrs. Howard Coleman entertained over the week-end the latter's son ,Mr. and Mrs. Walter Dashiell and family from Baltimore.

Mrs. Orin Downey was a recent three day guest of Mr. and Mrs. Weldon Kelley and sons.

Miss Gladys Crowding, of Chestertown, is spending this week with Mr. and Mrs. Thomas Legg.

AAA WARNS MOTORISTS ON STORING GAS

Motorists are thinking more about gasoline than ever before. They are thinking about it as a commodity to conserve, and thinking in terms of hoarding it.

Gas rationing brought to light certain factors which should serve as a warning to all motorists, according to an announcement by H. H. Moffett, Manager of the Easton Branch of the Automobile Club of Maryland. Gasoline is dangerous to handle; it is dangerous to hoard not only to the owner but to the entire neighborhood.

There has not been until recently any Federal regulation under the rationing program which prohibits the carrying of additional gasoline in containers in the Eastern rationed area. Under the new Gasoline Rationing Regulations, though, "no person shall consume gasoline unless such gasoline was acquired by him or on his behalf in exchange for valid coupons." Recent interpretation by OPA counsel has ruled that this applies to persons coming into the rationed area. It does not apply to gasoline brought into the rationed area in the tank of the vehicle, ,including an auxiliary tank which is directly connected with the regular tank or the engine.

Tourists entering Virginia may not carry extra gasoline in containers according to a ruling by T. Nelson Parker, chief state attorney for the Virginia office of the OPA.

Maryland does not have a law prohibiting the carrying of gasoline although the Insurance Commissioner has prepared a code, not yet in effect, which we understand will be quite strict. Some cities limit or prohibit carrying of gasoline in containers as a fire hazard. Baltimore city prohibits the carrying of more than one gallon in the car, even if it is in a safety can, that is; an approved Underwriters ventilated can with automatic closure valve. Baltimore county will permit the carrying of gasoline providing it is in the safety can. Many other counties have similar laws.

Some states tax any gasoline brought in other than carried in the regular tank; other impose such a tax only when the additional amount is in excess of twenty gallons. Motorists should examine their insurance policies, although the standard form contract does not preclude such carrying of gasoline.

Some motorists have installed a regular auxiliary gas tank in the back of the car, the work being done by cayable mechanics, with a tubing connecting the auxiliary tank to the regular tank, and a vent running out under the fender to one side. Although they would not recommend such installations since they create quite a hazard in case of accident, Baltimore county and city fire authorities feel that such equipment already installed would be satisfactory as far as the law is concerned.

Stornig of gasoline in or around the home is not prohibited by State law. The new regulations mentioned above probably will be very strict on this. In Baltimore city it is limited to one gallon in a safety container and in the county it must be in a safety can. Many other counties or towns limit the amount to five gallons in a safety can. Insurance policies for the home do not permit the storing of gasoline in the home, and he Insurance Commissioner will back up the companies in the voiding of claims where storage of gasoline can be proved.

Because of the hazards involved, we do not feel it advisable to recommend the carrying of gasoline in containers, or storing it, but believe it is in order to point out the regulations governing such action and leave the decision to the individual's own judgement.

PUBLIC SALE
—of—
Personal Property

The undersigned intending to discontinue farming will sell on the Willis farm one mile below St. James Church, Hanesville, on

Thurs., Sept. 10, 1942

Beginning at 11 A. M.

12 Milch Cows

ONE HEIFER

These cows have been T. B. tested, some fresh, mixed breed of Holstein and Guernseys.

7 Head Horses

All good workers.

FARM IMPLEMENTS

Two wagons, dearborn, McCormick-Deering binder, John Deere corn planter, 3 sulky cultivators, 2 hand cultivators, grass seeder, sleigh, tomato rigging and springs, 2 gasoline engines, one in very good condition, 1 Oliver riding plow, 2 3-horse walking plow, disc harrow, drag harrow, Oliver hay mower practically new, hay rake, Schauber corn cutter, land drag, roller, 4 sets wagon harness, 6 sets plow harness, lot of 1, 2 and 3-horse trees, forks, shovels, hoes and numerous other things.

TERMS—CASH.

WM. H. SMITH.

H. S. Startt, Auct.

Notice To Creditors

FOR REAL ESTATE ONLY

This is to Give Notice, That the subscriber has obtained from the Orphan's Court of Kent County letters of Administration on the estate of

ERNEST O. GOULD

late of said county, deceased. All persons having claims against said deceased are hereby warned to file in said Court their claim against said decedent ,with the vouchers thereof legally authenticated, on or before the 22nd day of February, 1943; they may otherwise by law, be excluded from all benefit of said estate. All persons indebted to said estate are requested to make immediate payment.

Given under my hand this 18th day of August, 1942.

Harrison W. Vickers, Administrator
Edna Elliott, Register of Wills.

CLASSIFIED

Wanted–

Couple to work on farm. Woman to do house work. Man general farming. No milking. Room and bath in house.

REWARD FARM,
Telephone 816F13 Chestertown, Md.
a21-3t.

Lost–

A gold chain bracelet with name disc —"Patricia Bailey"—Lost week-end of August 7. Reward. Apply Mrs. Wayne Johnson, Churn Creek Farms, Worton, Md. a21-3t*

For Sale–

Farm of about 40 acres. On cement road. 6 room house in good condition. Fire place. Electric and telephone available.

Stream runs through property. Fine place for poultry and dairy.

Price $3,000, one-third cash, balance mortgaged.

Address,
TREHERNE ASSOCIATES,
Chestertown, Maryland

For Sale–

Small quantity of household goods. Also 5 burner oil stove, almost new.

MRS. HASTINGS,
Phone 46-F-2 Rock Hall, Md.

Legal Holiday–

Monday, September 7th, being Labor Day and a legal holiday, The First Naitonal Bank will be closed. All notes maturing on that day may be attended to the following day.

W. R. HUEY, Cashier.

Wanted–

A Kent County boy in the Naval Reserve wishes the purchase or loan of a pair of binoculars for the duration of the war.

a28-2t* Apply Transcript

No Armed Vessel

The United States had not a single armed vessel in 1786.

Water Drinkers

England, as a nation, drinks 75,000 tons of water daily.

Coal, Oil in Plastics

Both coal and oil are used in manufacturing plastics.

DANCE

Betterton Casino

SATURDAY, AUGUST 29th—LAST APPEARANCE OF PAUL WILKINSON'S ORCHESTRA

LABOR DAY WEEK-END

SATURDAY, SEPTEMBER 5th—USUAL BIG DANCE

SUNDAY, SEPTEMBER 6th—SEMI-FORMAL DRESS MUSIC BY BOB COMMINS

MONDAY, SEPTEMBER 7th—LEE PAIGE'S ORCHESTRA

Albert Constable

DEMOCRATIC CANDIDATE for Associate Judge of the SECOND JUDICIAL DISTRICT from Cecil County

By Authority of John J. Maloney, Political Agent.

Nothing Can Take The Place of Experience

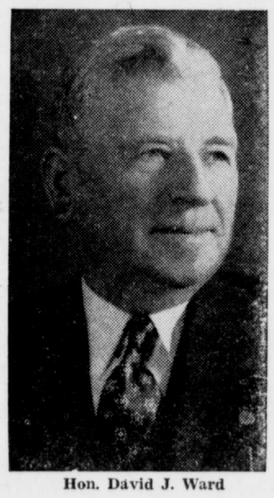

Hon. David J. Ward

MR. WARD'S record and experience as a Member of Congress during the past 3 years of crucial history makes him much more qualified than any inexperienced Congressman could hope to be.

RETURN WARD TO CONGRESS

By Authority of L. Atwood Bennett Campaign Manager

To the Democrat Voters of Kent County

A few weeks ago a comparatively FEW members of the Democratic Party of Kent County got together and named what they choose to call a "Compromise" or "Harmony" ticket for the Democrat Primaries on September 8th.

The wishes or advice of the great majority of our party were absolutely ignored in the naming of this ticket supposed to represent the entire Democratic party.

In opposition to this mis-called "Harmony" ticket a new faction of the Democrat party was formed at a meeting open to All Democrats.

We submit for your approval the PEOPLES DEMOCRAT TICKET and solicit your vote and support for each and every candidate

People's Democrat Ticket

Governor
HERBERT R. O'CONOR

Congress
DUDLEY G. ROE

County Commissioners
FRANK COLEMAN
JULIAN JONES
KENT PRICE

Sheriff
GEORGE T. WHALAND

Clerk Of Court
ROBERT A. SHALLCROSS

Treasurer
ROBERT E. LEE

Register Of Wills
W. PAUL JOINER

Judges Of Orphans' Court
WILLIAM R. CROW
WILLIAM O. B. KNIGHT
WILLIAM ROBERT NEWNAM

State Central Committee
MRS. EMILY P. HUDSON
W. FRANKLIN MOFFETT
JOHN CARVEL SUTTON

Delegates To State Convention
TILDEN C. HADAWAY
HARRY CLAY LUSBY
GEORGE F. SPARKS

(Political Advertisement)

Candidate for Chief Judge

Announcing

C. ELBERT MARSHALL

of Talbot County

as Candidate For

Chief Judge

of the

SECOND JUDICIAL CIRCUIT

Advertisement published by authority of T. Hughlett Henry Political Agent.

Contracted

Ripe Tomatoes

Now Being Received

We are also buying ripe tomatoes on the open market

WANTED

GREEN TOMATOES

(NO CRACKS)

75c Per Bushel

Delivery on Green Tomatoes Accepted Monday To Friday, Inclusive

It is hoped that the farmers of Kent County will cooperate with the local cannery and bring their tomatoes to the Vita Food plant.

Vita Food Products, Inc.

Phone 366 Chestertown, Md.

©Maryland State Archives msa_sc3326_scm8232-0299