The Social Wanderer

Dear Roamer

The September meeting of Our Garden Club will be entertained on Tuesday, September 8th, at the home of Mrs. J. B. Whitworth. The meeting will be in the form of a picnic and will commence at 5 P. M.

These picnics, which always prove so popular, provide a fund of pleasure for all those who attend, and in as much as this one will be the last of the season, all Garden Club members are urged to attend and join in the social spirit of the occasion.

Mrs. Hawkins Brittain was guest of honor on Tuesday at a small luncheon given by Mrs. Dorsey Hines and again on Wednesday, at a luncheon given by Mrs. G. Howard Dana, at the Bell Haven. Mrs. Brittain who has been visiting her sister, Mrs. Harry Deringer, will return to Jacksonville on Sunday.

Mrs. Harry Cannon entertained at the first of two informal luncheons given on Thursday at her home, Maiden Lot.

Mrs. Roderick Blackhurst was hostess on Wednesday evening at a buffet supper given at her home, King's Grant, in Quaker Neck.

Miss Elizabeth Brown entertained Thursday evening at a dessert-bridge in honor of her house-guest, Miss Betty White.

On Sunday, Mr. and Mrs. C. B. Watson will entertain at luncheon at their home, Comegys Bight.

So much for parties! Of course, Monday and Tuesday, although not actually on a party line, provided entertainment galore for all the U. S. O. girls, and others, when the Navy Recruiting Ship was docked at the Country Club pier. Buffet suppers, (stag affairs) were held both nights on the ship, prior to the dance at the Armory on Monday night and the concert and dance on Tuesday night in the Cross Street block. Lt. Richard Barthelmess, Hollywood star and Saxie Dowell's Naval Air Station Band were sufficient attractions in themselves.

Mrs. Perry Metcalfe and her daughter, Frances Mackey, returned last Sunday to Bronxville, N. Y., with Mr. and Mrs. Louis Skinner, after their visit here of two weeks. Mrs. Metcalfe and her daughter will return home this week-end.

Mrs. Peter Meek, of Alexandria, Va., is a guest at the home of her mother, Mrs. Parks Rasin.

The sea-shore always holds an allure for many, anytime of the year, but in September, the wiles of the waves are stronger. So, having already spent much of the Summer there, Mrs. William Ellington, Mrs. Marvin Williams and Mrs. Browne Roe and their children, returned to Rehoboth on Thursday to spend a week more.

Mr. and Mrs. Gilpin Brown were guests last week-end of Mr. and Mrs. Richard Decker at their home in Wayne, Pa.

Mrs. Lamar Miller, of Baltimore, was a guest last week of her sister, Mrs. Rolph Townshend.

Mrs. A. F. Phelps, of Concord State Teachers College, Athens, W. Va., has been a guest of Dr. and Mrs. William R. Howell at their home on Byford Road.

Miss Elizabeth H. Richardson, of Baltimore, is visiting her sister, Mrs. Emerson R. Russell.

Miss Ruth McVean attended a house-party with college friends in Ocean City last week.

This is the Labor Day week-end, which in former years has always been a gala one, drowning the death-knell of Summer with the hilarity of parties, dances, races, picnics and such. Guests have usually flowed into town, and they may yet, but so far as I know, this week-end will hold little exception from the usual run.

Guests over the coming week-end at the home of Mr. and Mrs. Charles Dersch and the latter's mother, Mrs. E. Caywood will include Mr. and Mrs. T. Ayers, Mr. and Mrs. C. Wonderly, of Philadelphia, Mr. and Mrs. Carl Dersch, of Reading, Pa., and Mr. and Mrs. W. Cross and son, of Boyertown, Pa.

Mrs. Caywood will leave on September 8th for an extended visit to Kansas City, Mo.

But now for a respite, and a change of scenery. Oh, no, I'm not going away. Merely a trip from Court Street to a rural location, on which there's a little house called Home, where I long to be.

Yours for a rest,

The Wanderer

ACTIVITIES IN AND NEAR ROCK HALL

Richard Jacquette is home from the army on a furlough.

Mrs. Harry Conner of Baltimore, is visiting Mrs. Anna Jacquette.

Mrs. James Rodney died at her home in Chesapeake City on Tuesday. She had been sick a short time She was a former resident here and a great church worker. She is survived by her husband and five children. Funeral services were held from Wesley Chapel Church on Thursday with interment in the adjoining cemetery. Thursday where they willkomePpsh

Mrs. Thomas Legg and son, Martin and Miss Gladys Crowding were visitors in Baltimore on Sunday and enjoyed the sights at Druid Hill Park.

Mr. Charles Sewell is in St. Agnes Hospital for special treatment.

Mrs. William Hastings and sister, Mrs. Green went to Baltimore on Thursday where they will make their future home. The church and community will miss them both.

Wesley Chapel Sunday School had 133 present on Sunday. Mrs. Emory Hogans, Jr., was soloist. Sermon by Rev. O. G. Brewer.

Mrs. Emory Hogans, Sr., lead the evening service.

October the 8th has been set for the annual fall supper.

The Ladies' of the church will hold a bake on Saturday morning.

Rock Hall Sunday School had a good attendance on Sunday. Mrs. Helen A. Wagner was morning soloist. Sermon by Rev. F. C. Louhoff.

Mrs. Allan Urie and daughter, Anna Mae spent several days in Baltimore this week with relatives.

Mrs. Jack Berry and sister, Miss Grace Townsend were week-end guests of their parents, Mr. and Mrs. Edward Townsend and family.

Miss Lois Coleman is visiting in Baltimore this week.

Mr. Wilmot Crosby is making an extended visit with his mother, Mrs. Sarah Crosby.

SUNDAY AFTERNOON
September 6
from 4 to 7 p. m.
A Reception
will be held
at the
George Washington Hotel
Ocean City, Md.
ALL DEMOCRATS
are invited to meet
Mr. L. A. Andrus
CANDIDATE for CONGRESS
from the First Congressional
District of Maryland
A. PERCY WHITE
Chairman of reception
committee

GUARDING America's HEALTH

In war or in peace we stand ready to serve the health of the nation. We fill all prescriptions accurately and promptly. Bring yours in today.

A Good Pharmacist Is Your Insurance of Health

STAM DRUG CO.
Chestertown, Md.

Vote For The Present Chief Judge
of the Second Judicial Circuit
STEPHEN R. COLLINS

COMPETENT
EXPERIENCED

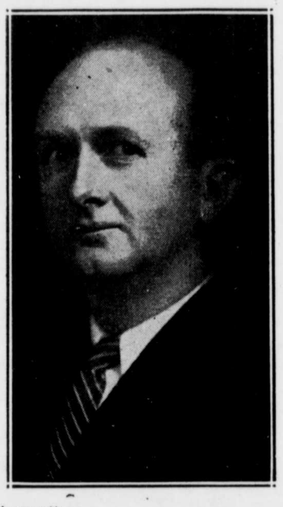

Well suited for that important office in which he has been tried and tested for two years.

Never in this Circuit has the sitting Judge been refused the nomination for election to the judicial office occupied by him.

Judge Collins is forty-six years of age and served in the Army for more than a year during the last World War.

By Authority of
Joseph N. Wheatley,
Political Agent

(Advertisement)

After seeing "MRS. MINIVER", these famous people all declared it was one of the best pictures they had ever seen and some even placed it at the top of their

10-BEST PICTURES OF ALL-TIME!

JOHN B. KENNEDY — FRANK CAPRA
FRED ALLEN — DOROTHY THOMPSON
WALTER WINCHELL — CHRISTOPHER MORLEY
TED HUSING — WILLIAM LYON PHELPS
KATE SMITH — RAYMOND GRAM SWING
DEEMS TAYLOR — WALTER DAMROSCH
DREW PEARSON — KATHARINE BRUSH

"Mrs. Miniver" is thrilling...exciting...the year's best picture. That's what everyone is saying. It's the most dramatic portrayal of living and loving—fighting and daring...you have ever seen on the screen!

GREER GARSON — WALTER PIDGEON
Directed by WILLIAM WYLER • Produced by SIDNEY FRANKLIN

MRS. MINIVER

with TERESA WRIGHT • DAME MAY WHITTY
REGINALD OWEN • HENRY TRAVERS • RICHARD NEY
HENRY WILCOXON • Screen Play by Arthur Wimperis, George Froeschel, James Hilton and Claudine West
A WILLIAM WYLER Production Based on Jan Struther's Novel • A Metro-Goldwyn-Mayer Picture
(A Pre-Release Engagement)

NEW LYCEUM THEATRE
CHESTERTOWN, MD.

Monday, Tuesday, Wednesday, Thursday
September 7, 8, 9, 10
Admission Price for This Engagement
ALL SEATS
Children, 28c — Adults, 44c

Announcing--

OMAR D. CROTHERS, JR.
ELKTON, CECIL COUNTY, MD.
Democratic Candidate
For
ASSOCIATE JUDGE
OF THE
SECOND JUDICIAL CIRCUIT
From Cecil County, Maryland
Published by authority of Edward Carter, Elkton, Md., political agent.

ASCO Stores Will Be Closed Monday LABOR DAY

AMERICAN STORES CO

LABOR DAY WEEK-END FOOD VALUES

TAKE PART OF YOUR CHANGE IN WAR STAMPS

Gold Seal ALL-PURPOSE ENRICHED FLOUR 12-lb bag 45c
Try a sack on our guarantee of complete satisfaction

SNO-SHEEN Cake Flour 44-oz pkg 23c
Gold Seal Cake Flour 44-oz pkg 17c

CREAM WHITE VEGETABLE Shortening 3 lb can 65c

ASCO Baking Powder 8-oz can 10c
ASCO Baking Soda 16-oz pkg 5c

STOCK UP WITH THE NEW 1942 PACK
FARMDALE LARGE, SWEET PEAS

Buy a Dozen Cans and Save 13c
12 cans $1.67
6 cans 85c
2 No 2 cans 29c

Melt a chunk of prize Louella Butter on them

Farmdale Peas are the large, selected, sweet, tender peas so many thousands prefer. Picked this summer at their peak of perfection to assure you real "garden-fresh" flavor. We have carloads for this sale - - - it will be wise to lay in a supply.

MAJESTIC Dill or Sour Pickles qt jar 15c

ASCO Condensed TOMATO SOUP Enriched with Louella Sweet Cream Butter 3 10½-oz cans 17c Try it on our Guarantee

Heinz KETCHUP 2 8-oz bots 27c 2 14-oz bots 39c
Cucumber Pickle 24-oz bot 22c

Fresh Vegetables and Fruit for the Week-End and Labor Day

Gold Seal Macaroni or Spaghetti 8-oz pkg 5c

U. S. No 1 MARYLAND Sweet Potatoes 3 lbs 15c

Local-Grown Snappy STRINGLESS BEANS 2 lbs 19c
Sweet California SEEDLESS GRAPES lb 12c

Large Cooking and Eating Apples 3 lbs 14c
Fresh California Carrots 2 bchs 19c
Large Local Cucumbers 2 for 9c

Victory Food Special — Local Grown Tomatoes 2 lbs 9c

Mellow, Creamy CHEESE 31c lb

Kraft's Cheese American or Velveeta 2 lb box 59c

IT MUST BE GOOD to win over 500 of the Nation's Prizes for Quality, Purity and Freshness, etc. Try - - -
Louella Sweet Cream BUTTER lb ctn 51c Prints or Quarters

Derrydale BUTTER lb 49c

All Our White Bread Is ENRICHED with extra Vitamins & Minerals
SUPREME OR RICH MILK BREAD 2 large loaves 17c
Victor Bread loaf 5c

Sparkling BALA CLUB Beverages 3 qt bots 25c plus dep.

PILLSBURY'S BEST FLOUR 5-lb bag 29c
Pillsbury Pancake pk 10c
Pills. Buckwheat 2 pks 25c

Princess Oleo 2 lbs 37c
ASCO Veg. Margarine lb 22c

Delicious Banquet POUND CAKES ea 33c

Hom-de-Lite Fresh MAYONNAISE 8-oz jar 16c pint jar 27c
Hom-de-Lite Salad Dressing 8-oz jar 14c pint jar 22c

Stuffed Olives 2-oz bot 17c
Plain Olives 2½-oz bot 12c
ASCO Peanut Butter 16-oz jar 25c

ASCO TASTY Sandwich Spread 8-oz jar 13c

Weston's Cakes pkg 10c
ASCO Chili Sauce bot 18c
5c Candy & Gums 3 for 11c

FRENCH'S Cream Salad MUSTARD 6-oz jar 9c
FRENCH'S Worcestershire Sauce 5-oz bot 15c

FLAVOR-GLO Cooking Sauce bot 15c

Holiday Ahead - - Don't Forget GEVAERT FILMS 8 Exp. Rols 22c - 27c - 31c
Ask about our larger prints.

Meat for the Week-End and Labor Day

Freshly Killed FRYING Chickens lb 35c

Chuck Roast of Lamb lb 27c

JOIN THE FATS SALVAGE CAMPAIGN

Wafer Sliced DRIED BEEF ¼-lb 19c
Spiced Luncheon Meat ¼ lb 21c
SUMMER BOLOGNA ¼ lb 10c

COUNTESS Cleansing Tissues 200 pkg 10c 500 pkg 19c

Woodbury Facial Soap 2 cks 17c
2-in-1 Shoe Polish 10c

Boraxo cleans hands cn 14c
Hand Soap Mione 2 cns 17c
Book Matches pkg 5c
Elastic Starch 12-oz pkg 9c
ASCO Bluing 5½-oz bot 5c
ASCO Sal Soda 2½-lb pkg 7c

Oakite Cleaner pkg 10c
Wytex Bleach qt bot 10c

Al-Pine Scented Soap 2 cakes 19c

La FRANCE pkg 9c
SATINA pkg 5c

BLACK FLAG INSECTICIDE 16-oz can 25c

Start to Gather This Lovely Set of Dishes

Service for any size Family
Get a 5-Pc. Starter Set
Dinner Plate, Bread-&-Butter Plate, Cup, Saucer & Fruit Dish. 69c with Card

Prices Effective Until Closing, Sat., Sept. 5th, 1942. Quantity Rights Reserved.

©Maryland State Archives msa_sc3326_scm8232-0309