BETTERTON NEWS

Rev. Melvin Kay, of St. James Methodist Church, filled the pulpit in the Methodist Church here on Sunday evening in the absence of Rev. Harvey B. Flater.

Mr. and Mrs. Carol Schultz, Mr. and Mrs. Lit Crew, Jim and Louis Crew, all of Edgewood, spent Sunday with Mr. and Mrs. Caldwell Crew.

Mr. Herman Crew returned to his home from Jefferson Hospital, Philadelphia, last Thursday. His condition is about the same.

Mrs. Florence Abbott and daughter, of Baltimore, are spending this week with her mother, Mrs. Gertie Owens.

Mr. Leonard Warram, of Chester, spent the week-end with his family here.

Mrs. Stella Groves and Mrs. Dorothy Maslin entertained on Sunday Mr. and Mrs. Marshall McDorman, Mrs. Esta Stone and friend, of Baltimore, Mr. and Mrs. Alfred McDorman, of New Jersey and Mr. Donald McDorman, from a camp in New York.

Miss Naveit Ellis, from Baltimore, is visiting Mr. and Mrs. Newton Ellis and family. Bobby Ellis is visiting relatives in Baltimore.

James Mench, Jr., oldest son of Mr. and Mrs. James Mench, near here, met with a very bad accident while going down the bayhill by the Betterton Hotel on his bicycle. He was thrown from his wheel and knocked unconscious. He was rushed to the local hospital and it was reported he has a fractured skull.

Mrs. Mollie Amsler, of Philadelphia, is a guest at Sykes Cottage. She was once a resident of this town.

Mrs. Freidman and daughter, Josephine, of Baltimore, have been visiting Mr. and Mrs. Caldwell Crew.

Mr. and Mrs. John Schauber and daughters, of Wilmington, were Saturday evening dinner guests with her mother, Mrs. Nettie Smith and their daughter, Mrs. Nettie Smith and daughter, little Snooks Schauber.

We are glad to state that at last reports Billy Crew was much better. He is still in Maryland University Hospital in Baltimore.

Welsh Ancestors

The ancestors of President Thomas Jefferson were Welsh.

STILL POND

Mrs. L. P. Atwell spent Friday with her daughter, Mr. and Mrs. Elworth Harrison, in Laurel, Md.

We are indeed sorry to learn of the illness of Mr. Herman Crew. Mr. Arthur Crew brought his father home from the Jefferson Hospital, Philadelphia, last week. Mr. Crew still continues quite sick at his home near here.

Mrs. Jewell has been spending sometime with her daughter, Mr. and Mrs. Samuel Yingling, near Galena.

Miss Audrey M. Harper, of Baltimore, is visiting at the home of her parents, Mr. and Mrs. F. B. Harper, for two weeks, before entering the Womans' Hospital in Baltimore for training in September.

Mr. Clarence Thompson moved from Still Pond to Chestertown last week.

Mr. and Mrs. Will Cooper, of Massey, visited relatives here Sunday.

Mrs. Thomas Mann has been spending the past week with her parents, Mr. and Mrs. Samuel Crossley, near Sudlersville, Md.

Mrs. Owen Walbert and sister and little son, of Baltimore, were guests of their parents, Mr. and Mrs. Harvey Coleman.

Mrs. John Atwell, of Newark, Delaware, visited with her sister, Mrs. Boulden, several days last week.

In the absence of our pastor, Rev. H. B. Flater, Rev. Walter Stone, of Baltimore, delivered the message at the morning worship hour Sunday. Rev. and Mrs. Stone with family, are vacationing with their mother in Betterton.

Dr. and Mrs. Richard Owens and Mary Estelle, of near Baltimore, were visitors with their mother, Mrs. J. N. Norris.

We are glad to know Miss Doris Walbert who has been a patient in a Delaware hospital, is able to be home with her parents, Mr. and Mrs. Wilbur Walbert.

Mrs. Mary Miller, of Baltimore, is the guest of her sisters, Mrs. L. B. Harper and Mrs. Bidwell.

Water Drinkers

England, as a nation, drinks 75,000 tons of water daily.

For Sale—

Farm of about 40 acres. On cement road. 6 room house in good condition. Fire place. Electric and telephone available.

Stream runs through property. Fine place for poultry and dairy.

Price $3,000, one-third cash, balance mortgaged.

Address,
TREHERNE ASSOCIATES,
Chestertown, Maryland

AMERICA URGENTLY NEEDS MORE MEN LIKE SEN. DUDLEY G. ROE IN CONGRESS

★ ★ ★ ★ ★ ★ ★ ★ ★

Eastern Shore Entitled To Vigorous Representation

CARRIED 5 OF 9 COUNTIES TWO YEARS AGO

Having carried five of the nine counties of the Eastern Shore of Maryland when he was a candidate for Congress in the Democratic Primary of 1940, when his successful opponent carried but one of these nine counties. Senator Dudley G. Roe again is seeking the Democratic nomination for Congress.

If nominated and elected, he stands pledged to give the same type of public service to Eastern Shore citizens and Eastern Shore taxpayers that he consistently has given during four terms in the Maryland Senate.

Senator Roe regards the prosecution of a successful war and a victorious peace the nation's primary objective and, if sent to Congress, will work whole-heartedly and unceasingly to help effect this end as speedily as possible.

He charges that the Congress has been wantonly extravagant and wasteful in squandering the taxpayers' money on non-defense projects and stands pledged to work for strict economy and protection of the taxpayers on all non-defense expenditures.

If nominated and elected he stands pledged to oppose the Congressional Pension Bill or any other bill by which Congress or Congressmen would vote themselves a pension out of the taxpayers' money.

As a farmer, business man and banker, he is generally familiar with the needs of our people, and specifically familiar with the particular problems that confront our people of the Eastern Shore of Maryland. In his legislative activities, covering a period of 20 years, he also is familiar with the needs of our watermen, and consistently has opposed all leasing attempts and worked to safeguard the interests and welfare of those engaged in watering pursuits.

He stands unalterably for the American way of life; our accepted rights of suffrage and our individual rights to choose those who make our laws; those who execute our laws and those who interpret our laws.

SEN. DUDLEY G. ROE

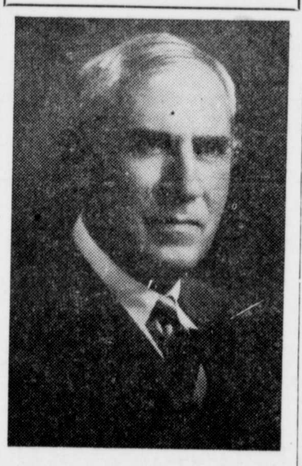

A man who unselfishly, efficiently and patriotically has given over 20 years of valuable public service to the people of the Eastern Shore and of Maryland.

Fully mindful of the swiftly growing problem of taxation, he stands pledged to work for economy and sound business in government, to the end that our people may enjoy efficient, representative government without undue oppression in taxation.

He subscribes whole-heartedly to the sound American principle that a public office is a public trust, and if nominated and elected, his one aim and desire will be to serve the Eastern Shore of Maryland and our country faithfully and efficiently.

He respectfully solicits the vote and support of Eastern Shore men and women on his public record, and invites public scrutiny of his stand on all vital legislation during the last 20 years.

Roe Has Devoted 20 Years Useful Service To Shore

The people of the Eastern Shore—at this time more than any other time in our history—urgently need capable, and fearless representation in Congress!

We need—just as America needs—men like Senator Dudley G. Roe to efficiently and vigorously carry forward the great tasks and solve the many grave problems that confront us.

Senator Roe has given to the people of the Eastern Shore and to the people of the State of Maryland more than 20 years of useful, patriotic and valuable public service.

He stands pledged, if nominated and elected, to continue that same high type of public service, and to whole-heartedly represent not just one county or one community, but all the people of all the counties of the Eastern Shore of Maryland.

As an able, successful and outstanding business man, farmer and banker; as an experienced legislator; as a vigorous and able leader; as a stalwart friend of public education; as a man who for years has fought the battles of the watermen, Senator Dudley G. Roe represents the type of American citizenship particularly well fitted by ability and experience to give our people the best possible service in Congress.

A vote for Senator Dudley G. Roe is a vote to guarantee able, capable, efficient, economical representation in Washington, and to place there a man who will do his utmost for every community on the Eastern Shore.

A vote for Roe is a vote to give our boys in the service and those of us who carry on the work of winning the war at home, fair and equitable representation in Washington.

Published by Authority of G. Edward Gillespie, Political Agent.

—Announcing—

JULIAN JONES

Of Kent County

For

Democrat Candidate For

County Commissioner

Subject To Primary Election September 8th

(Political Advertisement)

TOMATOES

Will pay highest market prices for tomatoes delivered to wharf at the foot of High Street.

JEWELL BROS.

PHONE – CHESTERTOWN 60

Wm. Medders & Co.

STILL POND, MARYLAND

SPAN NEW LINE

COOKING RANGES

COAL and WOOD HEATERS

Here it is! . . . THE RANGE YOU ASKED FOR

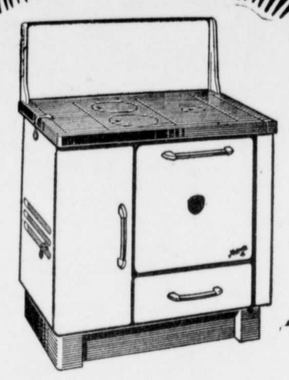

The new Majestic *Stylined* COAL-WOOD RANGE

MAJESTIC
The Range with a reputation for Three Generations!

Was $150
$120.00

This New Stylined Majestic is just the kind of coal-wood range you've dreamed that some day you might have. It combines the really modern features you've always wanted . . . things you've asked for!

These Best 150.00 ALL WHITE ENAMEL NEW MAJESTIC RANGES on Sale 120.00

WHITE ENAMEL RANGES

on sale at 75.00, 95.00

ALL SORTS OF WOOD HEATERS
with Iron Top and Iron Bottom

The kind that heat. Come and see for yourself

LOTS OF GOOD STUDIO COUCHES

We can suit you in a good couch while our stock lasts. Prices 35.00, 39.50, 47.50 up

IF YOU NEED A MATTRESS DON'T WAIT!

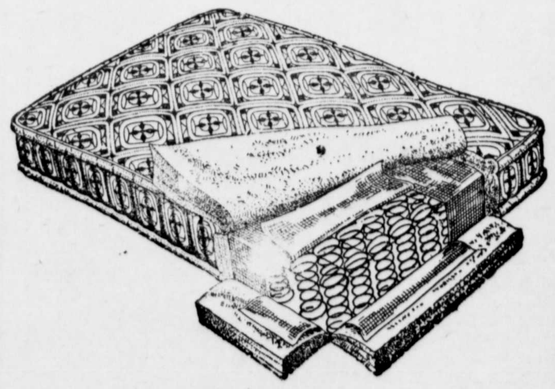

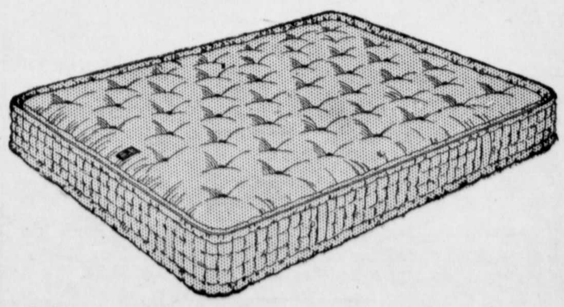

We can only sell from our stock on hand
Come Look Them Over

NEW FALL RUGS

are now on sale

Fine lot of Axminster Rugs to go in this sale at only 39.50

Contracted

Ripe Tomatoes

Now Being Received

We are also buying ripe tomatoes on the open market

WANTED

GREEN TOMATOES

(NO CRACKS)

75c Per Bushel

Delivery on Green Tomatoes Accepted
Monday To Friday, Inclusive

It is hoped that the farmers of Kent County will cooperate with the local cannery and bring their tomatoes to the Vita Food plant.

Vita Food Products, Inc.

Phone 366 Chestertown, Md.

EDWARD D. E. ROLLINS

for

ASSOCIATE JUDGE

From Cecil County

THE MARYLAND LAW PERMITS CANDIDATES FOR JUDGE TO FILE IN PRIMARIES, ON ANY OR ALL TICKETS, AND PROHIBITS A PARTY DESIGNATION FOR A JUDICIAL CANDIDATE AT THE GENERAL ELECTION. THE INTENT OF THE LAW IS THAT JUDGES SHALL BE SELECTED, BY ALL THE VOTERS, WHOLLY ON DEMONSTRATED MERIT.

FOR ASSOCIATE JUDGE FROM CECIL COUNTY, STATE'S ATTORNEY EDWARD D. E. ROLLINS, HAS FILED IN THE PRIMARIES OF BOTH MAJOR PARTIES, ASKING THAT HE BE CONSIDERED ON HIS RECORD.

IN APRIL 1917, WHEN THE UNITED STATES ENTERED THE FIRST WORLD WAR. HE ENLISTED AS AN APPRENTICE SEAMAN IN THE NAVY AT SEVENTEEN YEARS OF AGE, AND WAS DISCHARGED AS A CHIEF PETTY OFFICER.

WHEN HE TOOK THE BAR EXAMINATION IN 1922 HE WAS SECOND IN A LARGE CLASS OF CANDIDATES.

AS A CANDIDATE ON THE MINORITY TICKET HE HAS FOR THREE SUCCESSIVE TERMS BEEN ELECTED STATE'S ATTORNEY; EACH TIME WITH AN INCREASINGLY LARGE MAJORITY.

FOR FIVE YEARS HE HAS BEEN A MEMBER OF THE BOARD OF GOVERNORS OF WASHINGTON COLLEGE.

HE HAS NEVER FAILED A CALL TO CIVIC DUTY. THE CAMPAIGN, WHICH HE ORGANIZED FOR FUNDS WITH WHICH TO BUILD A COUNTY HOSPITAL, HAS NEVER BEEN EQUALED IN THE ANNALS OF THE COUNTY.

A YEAR AGO THE COUNTY DEFENSE COUNCIL DRAFTED HIM TO SERVE AS CHIEF AIR RAID WARDEN FOR CECIL COUNTY. THE ORGANIZATION WHICH HE BUILT, BY TIRELESS EFFORT, HAS BEEN CITED BY STATE AND FEDERAL AUTHORITIES FOR EXCELLENCE.

AS A LEADER IN HIS PROFESSION, AS A PUBLIC SERVANT, IN PEACE AND WAR, HE HAS PROVEN WORTHY.

Published by authority of Wallace Williams, Political Agent.

©Maryland State Archives msa_sc3326_scm8232-0314