Chestertown Transcript.

VOL. LXXX | CHESTERTOWN, MARYLAND, FRIDAY, SEPTEMBER 25th, 1942 | NO. 28

Pratt Library Mulberry & Cathedral

RED ARROW TROTS TO NEW TRACK RECORD

The Harness Races held at the Kent and Queen Anne's Driving Park last Saturday proved to be very successful according to the officials. This was the first time that purses were ever offered at the new track and approximately 1,000 people attended.

Red Arrow, owned by William E. Cole, of Chestertown, set a new track record, trotting the mile in 2.09. The previous record was held jointly by Fielder and Cinco Woolen, time 2.10.

The following is a list of horses and the positions in which they finished.

1st Race Free-For-All

	Heats 1st	2nd	3rd
Red Arrow	2	1	1
Roanbound	1	6	4
Skeet	3	4	2
Duke Hanover	4	2	3
Peter Direct	6	3	5
Cliff Lee	5	5	-

Time 2.09.

2nd Race—2.12 Trot

Bobby Flash	1	1	1
Hettie Hanover	2	3	4
Bernon	5	2	2
Binetta Worthy	3	4	3
Roan Aubrey	4	5	5

Time 2.11¼

3rd Race—Two Year Old Mixed

Supreme Zimri	2	1	-
Anna Hal	1	2	-
Jane Majesty	3	3	-

Time 2.13½.

4th Race—Three Year Old Mixed

Ellen Hanover	1	1	1
Marydel	2	2	2
Norman Frisco	4	6	3
Princess Miss Watts	6	3	4
Bonnetta	3	5	5
Amelia D.	7	4	7
Song of Atholene	5	7	6

Time 2.14

5th Race—2.18 Pace

Watts McKlyo	1	1	3
Symbol Grit	3	2	1
Anna Aubrey	4	4	4
Dallas	2	5	6
Cindy Adams	5	9	2
Hanover Lassie	6	3	5
Abbe Belwin	7	6	-
All Told	8	7	-
Bobby Mack	9	8	-

Time 2.12.

6th Race—2.30 Bar Mixed

Edward E.	1	2	-
Ann Guy	2	1	-
Verda Hanover	3	3	-
Misskeen	4	4	-
Abigail Hanover	5	5	-

Time 2.19.

Pony Race—1st Race

Flossie	1	-	-
Smokey	2	-	-
Smokey Joe	3	-	-

Pony Race—2nd Race

Lady	1	-	-
Bobby	2	-	-
Prince	3	-	-

FIREMEN TO STAGE PARADE AND RALLY HERE

A Home Defense Parade and Rally will be held in the Square on Tuesday night, October 6th under the sponsorship of the Chestertown Volunteer Firemen's Band. According to the Fire Company Committee in charge of the arrangements it will be one of the best programs ever arranged here by the Firemen. The companie's majorettes will participate in the parade for the first itme since they have undergone their training.

All members of the various branches of Home Defense Corps in this city and the entire county are being asked to take part in the parade.

Those included in the parade which will be led by the majorettes, the firemen's band, and the fire fighting equipment, are the active firemen, the auxiliary firemen, the Home Guard, the Minute Men, Air Raid Wardens, Red Cross, Home Nurses, members of the Listening Posts, Control Center, Business Men's Association, Rotary Club, Lions Club, Boy Scouts, Girl Scouts, Eastern Star, Daughters of American Revolution and all members of the various church organizations.

The committee in charge of arrangements include R. Clark Davis, William G. Smyth, Chief Herman Blackway, Edwin Soli, and Julian Coleman.

Lieut. Edward A. Hurd was promoted to the rank of Captain on Monday of this week. Captain Hurd is stationed at Camp Ritchie.

Wins Nomination

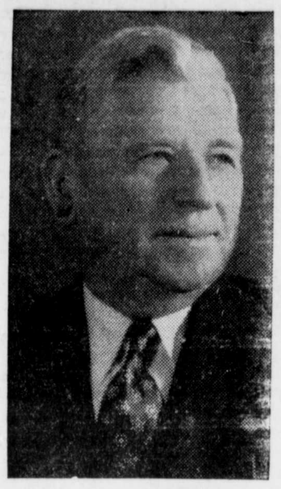

Rep. David J. Ward

Representative David J. Ward, whose 86-vote margin for renomination withstood recounts in several shore counties, wound up Wednesday as the official winner in the First Congressional District primary. State Senator Roe, of Sudlersville, his opponent called for the recount.

The last of the recounts was finished late Tuesday night and when the figures were computed, Ward's lead had been reduced to 54 votes, but he was still the victor.

Senator Roe gained 13 votes in Wicomico County, nine in Worcester, two in Dorchester, and nine in Somerset, while Ward gained one in Cecil.

Ward's original total after the primary was 75 votes more than Roe's, but the soldier's ballots, when tabulated brought this to 86.

COLLEGE DROPS FOOTBALL FOR DURATION OF WAR

The Washington College Retrievers will not be galloping to any touchdowns this fall, according to an announcement released from the college this week. Football has been dropped from the sports calendar due to the rubber crisis and difficulties in transportation.

A very intensified program of physical training will be put into effect immediately. "We want every male student to have attained the proper physical fitness," Coach Dumschott, Athletic Director, said, "so that he can make the change, which most will have to make, from campus to army with the greatest ease and the greatest benefit to his country."

Every male student at the College will take physical education five times a week, not even seniors are to be excused. Rigorous setting up exercises similar to those in the U. S. Army will constitute a large part of the regular gym program.

Leagues in soccer, touch-football, and softball are being organized so that there will actually be more athletic activity at the College this fall than ever before. Every student will find a team to play on, and it is expected every one will participate in team sports at least twice a week.

Basketball will be continued as an intercollegiate sport, because less than ten men can be transported, whereas it would have been necessary to take twenty-five on an intercollegiate football trip.

Baseball will be the regular spring sport as formerly, even though there may be some cancellations in the schedule.

Professor Henry W. Carrington, newly appointed assistant professor in the department, will conduct the program under Dumschott's direction.

DRAFTEES TO GO AWAY NEXT MONDAY

An un-announced number of men will leave the induction center in Chestertown next Monday. These men will go to Baltimore for a physical examination and then return to their homes here. Those who pass the physical examination will return to their homes here for a period of about two weeks after which they will go to camp. Those who fail to pass the test will return to their homes and be relieved of induction responsibilities until such times as they may be again be reclassified and called for service.

Mr. Bartus Trew owner of the old Trew farm and home, in Quaker Neck, has enlisted in the U. S. A. and is now a Captain in the department of Chemical Warfare.

JUDGE COLLINS DRAWS JURORS FOR FALL TERM

Chief Judge Collins has drawn the following names as jurymen at the October Term of Kent Court:

First District

Elmer S. Jarman
Paul Comegys
Robert N. Bramble
William L. Starr
Rboert M. Logan
James F. Hurtt
Andrew W. Wilson
James L. Roberts

Second District

Robert Kennedy
Frank H. Meeks
W. Maxwell Meeks
Fred W. Stevens
Arthur M. Lusby
George W. Webb
Daniel W. Hill
A. Earl Jewell

Third District

Benjamin F. Rash
Theodore T. Dwyer
Samuel Spray
J. Leonard Price
Elwood R. Wheat
Clarence Newsome

Fourth District

C. Lee Gill
Gilbert M. Hadaway
George W. Rash
Benjamin H. Cosden
Laurence P. Strong
Robert Moffett
J. Browne Metcalfe
Frank C. Turner

Fifth District

John C. Willson
Joseph Everett
T. Ringgold Jones
Charles W. Crouch
James H. Boulter
Walter L. Briers
Thomas A. Tucker
C. Bradley Kerr

Sixth District

Clifford M. Newsome
George C. Hatcherson
L. Chaplin Willis
George W. Wheat
George C. Redman

Seventh District

William H. Toulson
Harry Nichols
Herbert J. Fletcher
Edward M. Wilkins
Charles Kingsley

Kent Men Attend Poultry Meeting

Kent County poultrymen were represented at the first wartime convention of the Northeastern Poultry Producers Council in New York City by Claude E. Truslow, of Chestertown, and H. Muller, of Rock Hall, Leon Todd, NEPPCO managing director, reported today.

With the poultrymen's role in war keynoting the convention, NEPPCO members and exhibitors reported Food for for Freedom production goals being met or surpassed in most areas. In addition, they purchased more than $10,000 worth of war bands and stamps at the bond sales booth provided by A & P Food Stores, a leading distributor of NEPPCO poultry and eggs, and staffed by American Women's Volunteer Service workers," Todd said.

A war bond rally on the opening date of the three—day convention, August 26-28, was featured by the auctioning of a hen for $1,100 and a dozen eggs for $1,200 by Jimmy Dykes, Chicago White Sox manager.

Todd explained that the Kent Countains were among 670 registered at the meeting from the northeastern states.

Aircraft Spotter Meeting At Cecilton

A meeting will be held by the AIRCRAFT WARNING SERVICE in the auditorium of the Cecilton High School starting at 8 P. M. on Tuesday, September 29, 1942. Army persnonel from the First Fighter Command will be present to talk over reorganization plans and answer any questions you may have in connection with the service.

Please make an effort to be present and bring with you any one who may be interested in the service.

The tuberculosis clinic for Kent County, will be held on October 19th at 10.00 A. M. This month the clinic will take place at Chestertown in the Health Center.

This is one of the clinics that are held every month in all the counties of Maryland by the Maryland Tuberculosis Association. All of these clinics are free.

Dr. Paul Cohen, the clinician, will be in charge of the examinations.

Nellie K. Bexley Joins The WAVES

Another Kent County miss has answered the call to the colors. Miss Nellie K. Bexley, of Chestertown, has enlisted as a member of the WAVES. Miss Bexley will be on inactive duty until Ocotber 6th, at which time she will report for training at Smith College. Miss Bexley was a member of the 1941 graduating class at Washington College.

GOLF MATCHES TO DETERMINE CLUB CHAMPION

The Chester River Yacht and Country Club opened its annual golf tournament last Sunday to determine the champion of the club. Each member has to play over the 18-hole course to qualify.

According to Robert J. Fleetwood, chairman of the Golf Committee, the following members have qualified for the playoffs, which will take place October 11th.

W. J. Stenger, F. B. Geddes, R. J. Fleetwood, R. H. Collins, H. B. Strong, E. C. Fontaine, C. E. Eshman, J. B. Metcalfe, L. G. Brown, F. W. Dumschott and J. B. Kirby.

Harry S. Russell, present holder of the championship was ceded No. 1 and given the right to play in the championship without qualifying.

W. J. Stenger is leading qualifier with a score of 78, while F. B. Geddes was second with a 79 and R. J. Fleetwood carded an 80.

FERTILIZER FOR 1942 WILL NOT HAVE NITROGEN

With the shortage of nitrogen for seeding fall grains because of war demands, farmers are urged by County Agent McVean to give special attention to the quality of seed planted, seed bed preparation and time of seeding to assure good stands.

Following good cultural practices will offset, at least to some extent, any reduction of yield that may result from lack of nitrogen fertilizer for wheat, barley, rye and winter oats, says Mr. McVean.

The War Production Board, he says, has just issued an order that, effective September 12, 1942, "No fertilizer manufacturer ,dealer or agent shall deliver any chemical fertilizer containing chemical nitrogen for use in 1942 on grain sown in the fall of 1942 to be harvested for grain and no person, including fertilizer manufacturers ,dealers and agents shall use any chemical fertilizer containing chemical nitrogen for such purpose."

Since there is a restriction on use of nitrogen, but apparently an ample supply of phosphorous and potash, the following grades of fertilizers are recommended by the University of Maryland for use on small grains: 0-14-7; 0-16-8; and 0-24-12 for silt loam and clay loam soils, and 0-12-12; 0-14-14; and 0-20-20 for sandy loam soils.

MCGINNIS' DOG WINS THREE PLACES AT MEET

In a series of 9 heats held last Sunday at the Whiteley Farm in Morgnec, junior dogs ran away with top honors in the Field Trials staged by the Eastern Shore 'Coon Hunters Association.

Final Tree Dog was Chase, owned by Joe McGinnis, of Church Hill; and the Final Line Dog was Lolly Pop, owned by Ed Martin, of Parksburg, Pa.

In the Trophy Race for Maryland dogs, Edgar Walls' Bobby finished first.

Joe McGinnis' Chase scored a second victory by taking first in the Fox Race.

The thrill of the day was provided by the Special River Race. Fourteen dogs started and only ten crossed the finish line The course forced the dogs to swim the river four times; and once again McGinnis' Chase led the pack home.

More than 100 dogs were entered in the various races, one of the largest entry lists ever gathered for competition in this section.

KENT SALVAGE DRIVE TO GET UNDERWAY ON OCTOBER 5th

Salvage Chairman

J. D. McVean

SCHOOLS TO PARTICIPATE IN DRIVE FARMERS URGED TO COOPERATE

Kent County has made a creditable showing up to the present time in the general salvage program, however the most serious situation now faces the entire nation and we must increase the flow of scrap iron and steel to the utmost.

County Agent J. D. McVean, chairman of the local Salvage Committee, has been conducting a campaign through the Extension Service for several years among the farm people to turn in their old scrap such as machinery and etc., that has become obsolete. Now Mr. McVean calls on every resident in the county to take an active part in the drive. In order to do this every home, farm, business and institution must get out and gather every pound of scrap.

With our boys doing such an excellent job in all branches of the armed services, it would seem, the County Agent said, that every loyal Kent Countain would not only be willing but eager to collect every pound of metal that can be found.

The schools have been instructed as to the part they will play in the drive and on October 5th some 30,000,000 children, members of the Junior Salvage Army, will start a nationwide door-to-door canvas for the metals. School teachers, Superintendents and the local chairmen are directing the efforts of the children.

Every school yard in the nation will be used as an official Salvage Depot, identified by a red, white and blue banner. Each student will be credited with the amount of scrap turned in or collected. Parents and older people are urgently requested to assist the children as much as they possibly can.

In driving through Kent County one does not have to travel far before he can see unlimited quantities of discarded machinery and equipment scattered around the premises. This certainly does not add anything to the looks of the community nor does it furnish anything for our boys to carry on their fight with.

Mr. McVean said that in the first appeal to farmers, only twenty per cent. had responded and only one in twenty that did respond had any scrap of value.

The steel shortage right now is interrupting production in many defense plants and shipyards, so Chairman McVean says we must get out and drive.

WASHINGTON COLLEGE HOLDS CONVOCATION

"The battle of the classroom is our daily duty," said Dr. Gilbert W. Mead this morning at the formal opening convocation of faculty and students of Washington College gathered in the auditorium of William Smith Hall.

Led by Dr. Jesse Coop as marshall, the faculty in their academic gowns and bright colored hoods from Johns Hopkins, Wisconsin, Harvard, Yale and the other universities from which they had received advanced degrees paraded into the hall. Among them were four who were participating in a Washington College convocation for the first time.

The audience, with a sprinkling of townspeople, included three hundred and twenty-five undergraduates, fifty of whom are from Chestertown or its immediate environs. The freshman, almost 125 strong, helped bring the total enrollment to just about the largest on record. Not until final figures have been compiled will it be known whether a new high has been set.

At this formal opening of the 161st year of the College, everyone was aware of the seriousness with which education must be regarded in the present crisis. Many men in the student body are already members of the Army, Navy, or Marine Corps reserves, and many more will be before the year it out. Two familiar faces were missing from among those of the faculty on the platform, for Coach J. Thomas Kibler is on leave as a captain in the Army and Dr. Winton Tolles as a lieutenant in the Naval Reserve. Tomorrow the men students are again assembling to listen to visiting officers from the four branches of the armed forces explain the requirements for undergraduate enlistment in the reserve.

"Washington College has seen every major crisis in the history of this country since the War of Independence," said Dr. Mead, "and Washington College men have helped to shape the course of events." Stressing the importance of doing today's duty, Dr. Mead explained that the government's plan calls for the training for leadership of the college men who will be shortly reporting for active service. "We are all in the army, now," he said.

"Nations may be established by armed might, and many have fallen through armed conflict. In the long view ,the progress of civilization in years of peace is directed by men and women of trained intelligence. Though the present conflict may be long and severe," he said with somber hopefulness, "we know that for the great majority of the men and women of college age today, there will be more years of peace than of war in their lifetimes, and the advance of enlightened democratic government in those years will be led by educated and disciplined minds."

"Our daily training here," he concluded, " is for victory both in war and in peace."

Lieut. and Mrs. William A. McGregor are guest sof Mr. and Mrs. W. Allan McGregor this week. Lieut. McGregor will report at Camp Edwards, Mass., on Saturday.

KENT 4-H CLUBS TO ATTEND MEET AT UNIVERSITY

About 50 Kent 4-H Club members and leaders plan to attend the State 4-H Achievement Day at the University of Maryland — College Park on Saturday, October 3rd. All members, both boys and girls, will wear their work clothes and take an active part in the "Working for Victory" program. The schedule calls for leaving Kennedyville at 6 A. M. and Chestertown at 6.20 A. M. in order to take the 8 A. M. boat at Matapeake. The group will return the same day. All members interested in making the trip should make reservations at once with their club president, leader, or the Extension Office.

"4-H Club boys and girls of Maryland will celebrate their victory achievements at the Victory 4-H Club Day on Saturday, October 3, at College Park," says Dr. T. B. Symons, Director of the Maryland Extension Service.

Many outstanding contributions to the Victory Program have been made by the thousands of 4-H Club members of the State, says Dr. Symons. They can be justly proud that they are in the forefront of the Nation's drive toward victory. As a culmination of their Victory Program, 4-H Day at the University will be the highlight of their year's activities.

The Nation salutes Maryland 4-H Club boys and girls for their more than 5,000 victory gardens, from which over 100,000 quarts of food are being canned, for over 1,500 head of dairy cattle, more than 3,500 head of swine, beef cattle and sheep, of over 100,000 head of poultry, owned by Maryland 4-H Members. More than 1,200,000 pounds of scrap metal, rubber and paper have been collected in salvage drives by 4-H members and hundreds of 4-H members are serving in civilian defense activities in war factories and in the armed services.

As a special feature of the day, 4-H boys and girls will have an opportunity to attend the football game in the afternoon between the teams of the University of Maryland and the Lakehurst Naval Air Station.

Another highlight of the day will be "What I Saw in England" told to them by Dr. C. K. Mingle, of the U. S. Department of Agriculture.

Methods of successfully carrying on important features of the 4-H Victory Program will be demonstrated. A parade of wartime work clothes will be a feature of the assembly. The boys and girls will be addressed by President H. C. Byrd, Dr. T. B. Symons and Miss Venia M. Kellar.

Recreation suitable for the rural communities will be a feature of the day. A party has been arranged for the evening with a camp fire, council circle, candle service, and vespers closing the day.

The Maryland All Stars will also meet in the afternoon and will remain over Sunday forenoon for an All Star Consecration and Initiation Service.

Rev. W. P. Roberts will officiate at the marriage of his niece, Miss Dorothy Lee Cohee, daughter of Mr. and Mrs. James Franklin Cohee and Mr. Harry Sherman Harris, Jr., which will take place on Saturday, Sept. 26, at 7 p. m.

The ceremony will be performed in the Orem Methodist Church at Middle River. The music for the wedding will be rendered by Mrs. Norman E. Etzler, as organist, a cousin of the bride from Mt. Airy, and Mrs. G. F. Reinicker, of Baltimore, as soloist.

MACHINERY FOR FARM USE IS FROZEN

The U. S. Department of Agriculture order of September 17th, temporarily "freezing" all farm machinery in the hands of dealers, was described by Edgar D. Lusby, County Chairman, as an effort to insure fair distribution of available equipment and its placement where it will do the most good in wartime farming production

County rationing will be handled by a committee composed of the County AAA Chairman and two farmers appointed by the County War Board. H. S. Ford of near Galena and Walter L. Walbert of Broad Neck were named with Olin S. Davis of Golt and W. T. Brice of Lankford as alternates.

Farm machinery is one classification (Group A), which is scarce and especially needed to meet current agricultural needs, may be sold only upon approval by the county farm machinery rationing committee. Machinery in a second catogory (Group B), including items somewhat less scarce, may be sold upon certification by the farmer to the dealer that it is required to meet current agricultural needs. A third classification (Group C)r includes the smaller items that may be sold without retsrictions.

Group A includes beet lifters, beet loaders, combines, corn pickers, disc harrows, feed grinders, fertilizer spreaders, grain drills, grain elevators, hay balers, lime spreaders manure spreaders, milk coolers, milking machines, pickup balers, potato diggers, shredders, and tractors (including garden tractors.)

Group B machinery, which can be purchased upon certification to a dealer that it is needed for current production, includes most other farm machinery and equipment.

Group C, whic hi sexempt from any form of rationing control includes hoes, rakes, forks, scythes, shovels and all hand-operated and one and two-horse drawn farm macihnery and equipment not included in Group A.

There are no restrictions on sale or transfer of used farm machinery, equipment or repair parts.

Eligibility requiremnets for Group

(Continued on page 4)

©Maryland State Archives msa_sc3326_scm8232-0332