# HIGHLIGHT SCENES FROM "CAIRO"

Robert Young, as a reporter-detective, unwittingly gets mixed up with a band of Nazi spies led by Mona Barrie in M-G-M's "Cairo," in which he is co-starred with Jeanette MacDonald.

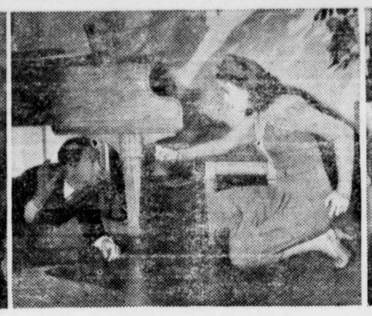

In the course of events, Jeanette and Bob each suspect the other of being one of the spies. Jeanette has the upper hand at the moment—at least, she's got the gun!

All's well that ends well! Jeanette and Bob catch the spies, Bob gets his big story and boy and girl get each other and a big Hollywood contract.

Jeanette MacDonald, the screen's first lady of song, deserts the hoopskirts and crinoline and goes completely modern in M-G-M's topical, farcical, adventure musical, "Cairo", comes on Monday, Tuesday and Wednesday, November 2, 3, 4 to the New Lyceum Theatre.

The tuneful, romantic drama, which has Egypt for a background, is a satire on Hollywood spy stories. All the cliches of this type of drama are lampooned.

Robert Young is teamed with Miss MacDonald for the first time in "Cairo." The picture is also enlivened musically in the comedy department by the presence of Ethel Waters, famed "blues" singer, who plays a featured role.

The story is simple and expertly told under the deft handling of W. S. Van Dyke II, who has directed many of Miss MacDonald's hit musicals in the past. It concerns a famous American movie star, played by Miss MacDonald, who is stranded in the Egyptian metropolis. Young, in the role of a native, smalltown newspaper reporter, is sent to cover the war in Europe and turns up in Cairo. He discovers Miss MacDonald and is led to believe she is the head of a spy ring. And she, puzzled by his antics, thinks he's an espionage agent. When Young obtains a job as her butler, the situation is ripe for comedy and the stars make the most of it. They finally learn the truth about each other and assist in capturing the real spy gang.

But it is in the music department that "Cairo" really pleases. Miss MacDonald, who never looked lovelier, sings two intriguing numbers, "The Waltz Is Over" and the title song, "Cairo." The latter melody is heard in a production spectacle when the star entertains at a native fiesta in the desert. Miss Waters sings "Buds Won't Bud" and "A Woman Without a Man"—both definite contenders for hit honors.

Miss MacDonald and Young fit their roles perfectly and turn in smooth, spirited performanes. Reginald Owen heads a supporting cast which inclues Edward Ciannelli, Mona Barrie, Lionel Atwill, Grant Mitchell, Larry Nunn and Dooley Wilson.

# SOCIAL NEWS OF INTEREST AT KENNEDYVILLE

Mrs. Wattie McKnett, of Philadelphia, spent the week-end with Mr. and Mrs. George Johnston.

Mr. and Mrs. Charles Smith and Bobby spent the week end with her parents.

Mrs. Bertha Herzog left on Tuesday to spend sometime with her daughter in Trenton, N. J.

Mrs. Robert Hill broke her arm last Saturday.

Mrs. Harry Scotten spent the week end with relatives in New Jersey.

Mr. Harry Scotten and daughters spent Sunday with Mr. and Mrs. William Anthony.

Mr. and Mrs. Edgar Lipscomb and baby with other relatives were Sunday dinner guests of his parents.

Mrs. Bessie Cain is on the sick list.

Mr. and Mrs. James Robinson and Mr. and Mrs. Charles Smith visited Mr. Delbert Robinson in St. Joseph's hospital in Baltimore on Sunday.

Mrs. Rose Oliffe left last Wednesday to spend the winter with her daughter in Chester, Pa.

Mrs. Katie Crew spent last week with her daughter near Washington.

Mr .and Mrs. Smith Toulson, of Wilmington, spent the week end with Mr. and Mrs. Will Miller.

Mr. and Mrs. Will Miller and Mr. and Mrs. Smith Toulson were Sunday dinner guests of Mr. and Mrs. Frank Fogwell.

A large crowd attended service on Sunday evening and enjoyed Dr. Livingood's talk to the Boy Scouts.

**Columbus First**

First European to visit South America was Columbus in 1498, on his third visit to the New world.


**DR. W. H. MOYER**
**Chiropractor**
**X-Ray Laboratory**
**201 Washington Ave.**
Office closed Every Wed. and Saturday at 5 p. m.



**STIME'S ORVIS SHOP**

**UNDER VOSHELL HOUSE**
**Some Exceptional Imports In**
**WINES and LIQUEURS**
**In Limited Amounts**
ALSO FULL LINE OF DOMESTIC GOODS

**THANK YOU**
Phone 26
For Free Delivery

SHERWIN-WILLIAMS PAINTS
WINDOW GLASS
WALL PAPER
VENETIAN BLINDS
WINDOW SHADES
LINOLEUM FLOORS
RUGS
FLOOR SANDERS FOR RENT

**John Bartley & Son**
Chestertown, Md.



**Suits THAT DO THEIR DUTY**

Are in SERVICE for the Duration

**Coverts**
**Tweeds**
**Cheviots**
**Worsteds**

You can't give enough time and thought to choosing a suit this fall. You still want it to be easy on the eyes, perfect to the touch, soft on the pocketbook and, besides, lasting, a necessity Americans have never had to face before. WHEAT'S STORE has suits that answer all these requirements. Come in — see for yourself! From . . .

$21.50 to $32.50

**ALBERT L. WHEAT**
THE MEN'S SHOP
**Chestertown Maryland**


# MANY VISITORS IN AND AROUND BETTERTON

Mrs. James Curry and Mrs. Ida Willis returned from Baltimore last Tuesday after spending several days there.

Mr. and Mrs. Howard Layman have returned to their home in Chester, after spending some months here.

Mrs. Hallie Crew returned home last Saturday she has been visiting her sister, Mrs. William Davis in Phenixville.

Jessie Coleman spent last Sunday with his wife at their home here.

Mrs. John McBride and Pat and Iris spent last Sunday with her sister, Miss Emma Smith in West Chester, Pa.

Clifton Myers, of Chester, spent the week-end with his mother, Mrs. Mary Myers and sister, Mrs. Margaret Glenn and family.

Ringgold Price of the U. S. N., is spending some time with his parents, Mr. and Mrs. Henry Price and his sisters, the first time he has been home in four years.

Billy Crew and sister, Mrs. Pauline VonCulin, of Philadelphia, spent last week end with their mother and grandmother here.

Mr. and Mrs. Paul Crew, of Phenixville, spent last week end with his mother, Mrs. Archie Crew at her home here.

Lawrence Crew of the U. S. N., has been spending some time with his parents, Mr. and Mrs. Caldwell Crew and sister, Miss Frances he is waiting for a ca to go on a ship at anytime.

Mr. anld Mrs. Oscar Wilmer, of Philadelphia, spent the week-end with his mother, Mrs. Anna Wilmer we are sorry to hear of the loss of their son, Ben Wilmer,, aged 23 years, who was lost at sea about three weeks ago, when the ship he was on was blown up by a submarine, 33 were saved and 31 were lost and he was among the missing. Sympathy is extended to the families.

Miss Anna Marie Casey, of Aberdeen, spent the week end with her sister, Mrs. Merritt Sutton and family and Miss Frances Casey, of Chestertown, spent Sunday with them.

Evangelist services are being held in the Methodist Church every evening this week. All are welcome to attend these services.

Mrs. Ernest Willis and family visited her mother, Mrs. Mary Moore and aunt, Mrs. Minnie Coleman last Sunday.

Mr. and Mrs. J. Leonard Price attended a W. C. T. U. meeting last Thursday in Baltimore.

# ACTIVITIES IN AND NEAR MILLINGTON

Mrs. Florie Smalzel, Mrs. Edna Allen, Mr. and Mrs. Walter Quint, and Mr. Elwood Applegate, of Collingswood, N. J., were Sunday visitors at the home of Mrs. Ella Gale.

Mrs. Warner Porter returned home Saturday after spending a four weeks visit with her husband in Utica, N. Y.

Miss Marie Vansant spent the week end at the home of Mrs. Addie Dixon, near town.

Miss Elva Reese, of Washington, D. C., is visiting with her sister, Miss Blanche Reese, on West Cypress St.

Mrs. Samuel Dulin and Mrs. Carrie Edwards, of Massey, Md., were visitors on Tuesday of Mr. and Mrs. James D. Moore.

Miss Tilly Logan has returned to Baltimore, after spending four weeks with her parents in Millington.

Hurlock Gale is suffering with a leg injury at the home of Mr. and Mrs. Samuel Caldwell, near Chesapeake City, Md.

Mrs. James Skinner is visiting at the home of Mr. and Mrs. Clement Davidson, near Chesterville, Md.

Mrs. William L. Lewis is visiting her parents in Salisbury, Md.

Mrs. George Higman, son Frederick, and daughter, Miss Louise, of Milford, Del., spent last Sunday with Mr. and Mrs. Benjamin W. Duling.

Miss Marjorie Higman of St. Mary's Seminary and brother, James B. Higman, of Western Maryland College the week end with their parents, Mr. and Mrs. Harry L. Higman.


**NEW AND OLD FLOOR SURFACING AND FINISHING**
**Over 32 Years at the Business**
**GEORGE S. SALTER & SONS**
**Delaneys Road, Townsend, Del.**
**Phone—Smyrna 2113**



**Joseph N. Wheatley & Co.**
**GENERAL INSURANCE**
**Chestertown, Maryland**



*Dr. Julian T. Power*
*Optometrist*
*Chestertown, Md.*
Office Hours:—9:00 to 12:00 A. M.
1:00 to 4:00 P. M.
Phone 132-W

A HEARTY dinner, or midnight lunch, a little too much smoking, perhaps a cocktail or two—great fun tonight; a miserable letdown, headachey feeling tomorrow morning.

You people who occasionally attend a party and enjoy good fellowship and good food, often pay next day for the fun you had.

Why don't you try Alka-Seltzer for that "Morning After" feeling? Alka-Seltzer is one medicine useful in the relief of many minor ailments because Alka-Seltzer combines a reliable analgesic pain-reliever with buffered alkalizing salts.

Try it whenever you have Headache, Acid Indigestion, Cold Symptoms, Muscular Fatigue, Neuralgia, Muscular Pains.

Alka-Seltzer is non-laxative and pleasant to take. Your druggist sells Alka-Seltzer by the glass at his soda fountain and in convenient packages for home use. Why not get a package the next time you are in a drug store.

**Be Wise—Try Alka-Seltzer**


**SNOODLES** *By Cy Hungerford*

**"MICKY" AND HIS GANG** *By Sam Iger*

**DOROTHY DARNIT** *By Charles McManus*

©Maryland State Archives msa_sc3326_scm8232-0377