College Corner

By Jim Aycock

Ten students on the Hill, four of whom are co-eds, were honored last week by the announcement that they had been chosen for "Who's Who In American Colleges and Universities" this year. Those chosen were as follows:

Molly Blackwood, president of Alpha Chi Omega, is the first woman Editor-In-Chief of the ELM.

Virginia Cooper, president of Zeta Tau Alpha, is also head of the Washington Players, dramatic club.

Betty Dockhorn, president of Alpha Omicron Pi, is vice-president of the Girls' Intramural Athletic Association.

Naomi Russell, a member of Zeta Tau Alpha, is president of the Girls' Intramural Athletic Association.

Michael Alteri, a member of Lambda Chi Alpha, is the Editor-In-Chief of the Pegasus, the year book.

Elroy Boyer, member of Theta Chi, is president of the Y. M. C. A.

Robert Holdt, member of Theta Chi, is president of Sigma Sigma Omicron, honorary scholarship society.

Omar Jackson, president of Kappa Alpha, is also president of the Student Council.

Albert Mooney, president of Theta Chi, is president of Omicron Delta Kappa.

Francis Taylor, president of Lambda Chi Alpha, is a member of both Omicron Delta Kappa and the Student Council.

Formal rushing for sororities began Sunday with a tea in the Recreation Room of Hodson Hall sponsored by the Pan Hellenic Council. The freshman girls were given cards to sign stating whether or not they want to be rushed. During the next two weeks a series of nine parties will be given; each sorority being host at two informal and one formal; affair.

Dr. Jones returns to the campus this week after spending a month in the Baltimore Eye, Ear and Throat Hospital. He was successfully operated upon for a detached retina and his recovery has been somewhat more speedy than was anticipated. The college will not be normal until the faculty and student body see the familiar face of Dr. Jones back on the Hill.

Barbara Brown, freshman soprano, will make her debut as vocalist with the Washington Collegians this Sunurday at the Y. M. C. A. Halloween dance. Barbara prefers soft sentimental blues such as "My Devotion" and "Serenade in Blue". She hails from Snow Hill, where she sang in the high school glee club.

The girls' hockey season will officially open this week with an interclass tilt between the sophomores and seniors. The sophomores have been practicing more regularly, but the seniors naturally boast more experience and have almost the same squad that played in their freshman, sophomore and junior years.

Twenty-three cagers are engaged in a wide open race for starting positions on the 1942-43 edition of the Flying Pentagon. Thirteen upper classmen have been added to the ten freshmen who remained on the squad after Coach Dumschott had given more than twenty first-year boys a chance to show their stuff. Five hold-over veterans who saw plenty of action last year are Frank Gibe, Frank Samele, Jim Stevens, Jerry Voith and Lew Yerkes. Of the five, Stevens is the only one who will graduate in February.

A big hit with the boys is the obstacle course which is now nearly complete. Wall scaling is one of the features in this new phase of physical education. On Wednesday of this week Coach Carrington hopes to put all the boys through the entire course.

Lt. Winton Tolles, USNR, who was the head of the English department until this summer, has completed his training course at Quonset Point, Rhode Island. He has been assigned to instruct there for the next four months, according to a letter received from him by Dr. Werner.

In this letter Lt. Tolles wrote: "If I were asked to pass on anything to the students, it would be that above all, men are needed who know how to study. Wherever they go, if they go in places where their training fits them, they will be faced with a tremendous amount of material to master. Success in it will depend upon two factors: first, selecting the essential material and giving the rest only passing attention; second, knowing how to go about putting material in so that it will stay and will be on tap when needed."

Money To Lend—

If you want to secure a Long Term First Mortgage at a very low interest rate to aid you in purchasing a good farm, consult

THOMAS D. BOWERS,
Mortgage Loan Solicitor,
Court St., Chestertown, Md.
Office Phone 252j

Mr. J. C. Hebditch Gives $1,000 To Red Cross

Havre de Grace—The following item was received this week from the secretary of the Harford branch of the Red Cross:

Mr. Leo M. Moore of Havre de Grace gave the chairman, Mrs. J. Ford Dorrance, of Harford County Chapter, Red Cross, a great surprise recently when he called her up and said he had in his possession a check for $1,000 from Mr. J. C. Hebditch of Havre de Grace, for the Red Cross. Needless to say, it gave Mrs. Dorrance much pleasure to go and thank Mr. Hedbitch personally for his generosity.

The generous donation by Mr. Hebditch, given unsolicited, is most commendable and should be an inspiration for others to donate to the "Greatest Mother of them all."

Valuable Cuts Destroyed

Easton—The Star-Democrat has had several thousand dollars worth of electrotype, scenes in Talbot county, country homes, of Talbot citizens and others, many air views of the county,

(Continued from page 1)

Democrat Lanslide

Kent County between the hours of midnight Saturdays and 6 a. m. Mondays. As this referendum affects only Kent County and the various individuals are so differently affected by the present law the provisions of the proposed referendum should be carefully studied. The voters will cast their ballots under this referendum either for Sunday closing or against Sunday closing.

all of which were extremely valuable.

Now at the order of the federal government all of these "cuts" that are more than a year old, must be scrapped and the metal shipped to certain points. Most of these cuts are zinc and copper and in every printing office in the country there are millions of these cuts, making an aggregate of huge figure.

This "morgue" of the Star-Democrat in round figures, has cost five or six thousand dollars, over a period of years. So now they are to be destroyed to get valuable metals that the War and Navy departments need.

Columbus First

First European to visit South America was Columbus in 1498, on his third visit to the New world.

All Our White Bread is ENRICHED

With Extra Vitamins and Minerals for Better Health

Save on Your Daily Bread

Supreme or Rich Milk **BREAD** 2 Large Sliced Loaves 17c

Victor Bread loaf 5c

AMERICAN STORES CO

STERLING'S PHARMACY

Saccherin Tablets

2 tablets equal 2 teaspoonful sugar in sweetening value

¼ grain 100s

A Rexall Product

Sterling's Pharmacy
The Rexall Store

NEW LYCEUM THEATRE

MON. - TUES. - WED.
NOVEMBER 2 - 3 - 4

THURS. - FRI. - SAT.
NOVEMBER 5 - 6 - 7
—DOUBLE FEATURE—

—Plus—

THE FAMOUS FUN FEUD OF "TANKS A MILLION" GOES ON!

HAL ROACH presents

ABOUT FACE

Wm. Medders & Co.

STILL POND, MARYLAND

October Sale on Rugs!

New Rugs At Old Prices

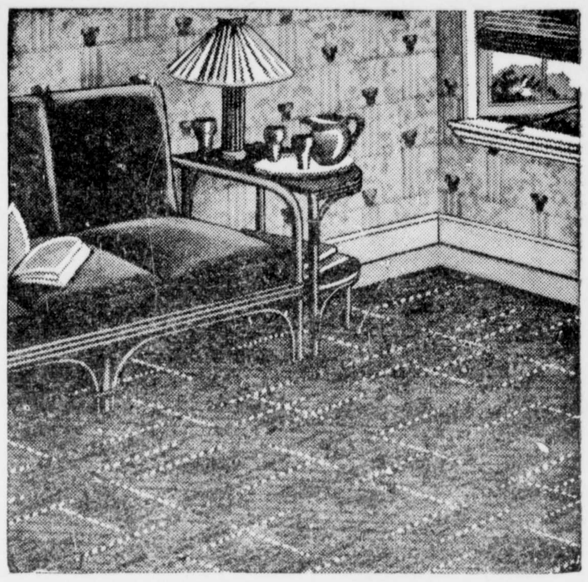

FINE "ALL WOOL" AXMINSTER RUGS

We are showing a large line of these Alexander Smith ALL WOOL PILE Axminster Rugs.

—MANY SIZES — MANY KINDS—

Good Selection at Present

PRICES ON 9 X 12— $35.00 $39.50 $47.50

Also Sizes 6 x 9 8 x 10 12 x 12 12 x 15

Heavy Wool & Fibre Reversible Rugs

GOOD QUALITY WOOL AND FIBER RUGS AND A LARGE SELECTION ON SALE AT ONLY $19.00

HEAVY FIBER RUGS 9 X 12 AT $12.50 $14.50 $16.50

Also Sizes 8 x 10 12 x 12 12 x 15

GOOD FELT BASE RUGS, 9 X 12, only $4.95

—QUAKER RUGS, All Sizes, 12 X 12, 12 X 15—

—BED BLANKETS ON QUICK SALE!—

We have a large line of good All-Wool and Part-Wool Bed Blankets. Come and look them over, prices..... $1.00 to $12.50

For Our October Sale

MORE FOR YOUR MONEY IN A COLE HEATER . . .

Here's a really big stove value! A genuine Cole heater equipped with the very latest type of oil burner and a high-low range that gives uniform heat day and night. Neat in design, clean to operate, furnishing circulating-radiant heat that eliminates floor drafts and cold corners. Come in and see it today. You will be amazed at its economical price. You will be delighted at its superior performance.

BEFORE YOU BUY, SEE **COLE'S OIL-BURNING HEATERS**

Approved by the National Board of Fire Underwriters

LOTS OF OIL BURNERS!
WE HAVE OIL BURNERS IN EVERY SIZE TO HEAT YOUR HOME.
ALSO COAL HEATERS AND WOOD HEATERS

IN TIME of WAR...*more than ever*

Experience Counts

the Democratic Administration during the past four years has brought You:—

★ Efficient Economical State Government!
★ Reduced STATE TAXES!
★ A Balanced Budget!
★ A State Treasury SURPLUS!
★ Outstanding War Effort!

Keep Good Men On The Job!

VOTE FOR

Gov. Herbert R. O'Conor

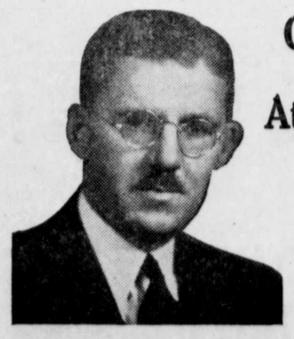

WILLIAM C. WALSH

Comptroller J. Millard Tawes

Attorney General William C. Walsh

and all

DEMOCRATIC CONGRESSIONAL AND LOCAL CANDIDATES

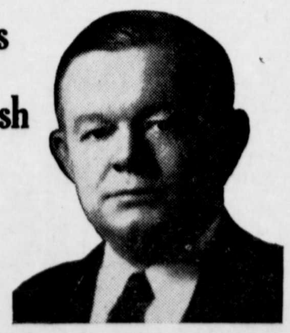

J. MILLARD TAWES

Insure Good Government—Vote Democratic!

Authority of John B. Gontrum, Treasurer.

©Maryland State Archives msa_sc3326_scm8232-0382