MARYLAND'S WAR EFFORT COMES FIRST

KEEP GOOD MEN ON THE JOB!

RE-ELECT

GOVERNOR HERBERT R. O'CONOR
COMPTROLLER J. MILLARD TAWES
ATTORNEY-GENERAL WILLIAM C. WALSH

VOTE FOR

For Congress
DAVID J. WARD
For Chief Judge
STEPHEN R. COLLINS
For Associate Judge
W. RAYMOND HORNEY
For Associate Judge from Cecil County
ALBERT CONSTABLE
For Senator from Kent County
ARTHUR H. BRICE

For House of Delegates
ROGER B. HARRIS
FRANK B. JESTER
For County Commissioners
JULIAN HURTT
LLOYD KENNEDY
WILLIAM C. FRANCIS
For Clerk Of Court
ROBERT A. SHALLCROSS
For Sheriff of Kent County
HENRY GSELL

For Register of Wills
PAUL JOINER
For Treasurer
ROBERT E. LEE
For Judges of the Orphans' Court
ROLAND R. COREY
HARRY M. STAVELY
GEORGE R. RASIN
For State's Attorney
HARRISON W. VICKERS, JR.

For Modern Printing

See Us First - - - -

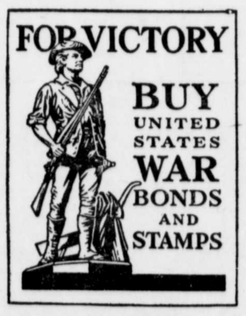

We specialize in all forms of business stationery . . . . Envelopes . . . . Letterheads . . . . Standard Bill Forms . . . . Special Bill Forms . . . . Ruled Blanks . . . . Blotters . . . . Invoices . . .

We are also well equipped to print–School Papers . . . Catalogues . . . . Circulars . . . . Programs . . . Sale Bills . . . . Tickets . . . . Placards . . . Nothing too large or too small for us to handle in the printing line . . . . So bring your printing problems to us . . .

IF IT IS PRINTING WE CAN DO IT

THE CHESTERTOWN TRANSCRIPT

PHONE 2 COURT ST. CHESTERTOWN, MD.

©Maryland State Archives msa_sc3326_scm8232-0383