THE CHESTERTOWN TRANSCRIPT

Entered as second-class matter at the Postoffice, Chestertown, Md., in accordance with Act of Congress.

Publishers—Richard H. Collins, Jr., & William S. Collins.

Published every Friday at The Transcript Building, Court Street, Chestertown, Maryland.

National Advertising Representative
AMERICAN PRESS ASSOCIATION
New York · Chicago · Detroit · Atlanta · Phila.

FRIDAY, NOVEMBER 6th, 1942

Probably one of the most widely discussed topics in America these days is whether the eighteen and nineteen year old youth of the country shall be called into the armed forces or whether their induction shall wait until they reach the age of twenty years. It is an interesting topic of discusssion as it involves not only these youths but also determines how soon and how many married men with dependents shall be called. Debaters pro and con delve into history of many generations ago and prophesy the effects many years hence. They place the youth upon a pedestal as the daring, dashing fighter that the world has been waiting for and they also picture him as a mere boy whose tender age does not fit him for the problems of life, let alone the responsibilities and terrors of war. He is the target for many, many oratorical sharpshooters and should he be called into service his actions will be watched with the keenest interest. Summing the situation up from an educational standpoint, boys of this age have finished high school and are freshmen and sophomores at College, they make up the lower classmen and their removal into the armed forecs would practically put out of business the complete system of higher education in America with the exception of those institutions that are used principally by women. On the other hand, with so vast an army to be mobilized, these institutions of higher learning might be, or could be giving these youths exactly that which the Army wants them to know. Much of the Army training today is physical and class room work. A visit to camp for certain branches of the services is similar to that of a visit to the campus of a college with the exception that in the former facilities are not near so good nor is the teaching staff so well trained.

In most of the colleges of the country one finds excellent housing comissary and athletic training facilities in addition to the facilities of class room and laboratory. It is the ideal set up for the training of specialists for a war in which specialists are so badly needed. If the curriculum is not that most desired for Army training, change it to meet the needs so that these eighteen and nineteen year old youths may get the most of what they need in the shortest possible time by using these educational training centers rather than let them fall into the discard. There is no comparison as to the training efficiency of a college or university as compared to that of a hastily constructed and crowded army camp. With at least two years in college under special training an army of young men can be mustered that will be superior to that of any army of the world. In the haste to train men we hope that those in authority will not completely overlook these ideal training centers. Whether the youths are in the service or in the reserve, or whether men with dependents are called or not, the object of the entire nation is to build the best Army possible, get this war over and resume normal life. Every consideration should be given as to what is the best way.

Afternoon Snack For The Children

The first thing the children do on their return from school is make a dash for the kitchen and peek for this and that to see just what they will sample. It would be a poor ad for womans cooking if her children didn't do this; so she should really be pleased about it. Just try having soome bread like this once and see what happens.

COCOA BREAD

1 yeast cake
1 cup hot milk
¼cup sugar
2 tablespoon butter
1 tablespoon salt
1 egg slightly beaten
3 cups flour
¼ cup cocoa

Place yeast with 1 teaspoon sugar in ¼ cup lukewarm water until dissolved. Put butter, salt, and sugar in mixing bowl. When softened and lukewarm add dissolved yeast and beat egg; beat until smooth. Stir in the flour and cocoa, knead light to form a soft dough, adding more flour if necessary. Cover and set in warm place until double its bulk. Toss on floured board, form into loaf and place in bread pan. When double its bulk, place in moderate oven, (350 F.) for ¾ hour or until well done.

Salad Is The Man's Contribution To Dinner

Though the men like to carve nothing but liver, they all sit proudly over the salad bowl and serve it with as much flourish and gusto! There are many men who make the salad themselves and do it with as much care and tenderness as the wife makes her cakes and under such circumstances, it would be beyond all thought that anyone but the man should serve said masterpiece. Here is a recipe given to us by a man who thinks a woman should never make a salad to be eaten by men, she should make only those dainty tid-bits that men don't like particularly. This is a salad that is served either as first course, or with the main course of a meal. To start: Be sure that the salad bowl is kept in the ice box all day,—then rub the bowl gently with a crushed clove of garlic. Line the bowl with heart of lettuce leaves, all crisp and cold and luscious looking. Slice into the bowl two or three peeled cucumbers, lettuce that has been broken in small bits with the fingers, not cut with a knife, pearl onions, slices of tomatoes and mix with all the contents of a small tin of curled anchovies. Dress this salad with French dressing that has been seasoned to the 'nth degree and garnish with slices of cold hard boiled eggs. The bowl, along with the salad plates, is placed before the maker, who then, with the aid of a wooden spoon and fork tosses the salad gently but firmly and then serves it to the family and guests.

Navy Recruits Arrive At Port Deposit

Havre de Grace—Three batches of Navy recruits, numbering 220, from Pittsburgh, Philadelphia, New York, parts of Delaware and New Jersey, arrived by bus Monday at the Naval Training Station at Bainbridge, as the initial contingent of 20,000 who ultimately will train at the 1,000-acre project near Port Deposit.

The Association of American Railroads reports to the Department of Agriculture that during 1941 approximately $1,500,000 was paid for livestock killed or injured while crossing or trespassing on railroad right-of-ways. They represent a waste of greatly needed meat, interfere with movement of essential supplies and endanger human lives, especially when troops are being moved in large numbers.

A Crime That Challenged America's Best Sleuths

"The Clue of the Hand of Glory" is the title of a mystifying story relating a famous murder case which was centuries in the making. Don't miss this true story in the November 22nd issue of

The American Weekly
The Big Magazine distributed with the
Baltimore Sunday American
On Sale At All Newsstands

NEW AND OLD FLOOR SURFACING AND FINISHING
Over 32 Years at the Business
GEORGE S. SALTER & SONS
Delaneys Road, Townsend, Del.
Phone—Smyrna 2113

Winners in Tuesday's Election

Governor

HERBERT R. O'CONOR

Attorney General

WILLIAM WALSH

Comptroller

MILLARD TAWES

Associate Judge

W. RAYMOND HORNEY

Chief Judge

STEPHEN R. COLLINS

Associate Judge

ALBERT CONSTABLE

Congress

DAVID J. WARD

Senator

ARTHUR H. BRICE

Orphan's Court

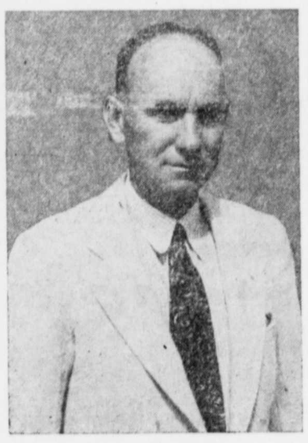

ROLAND R. COREY

Treasurer

ROBERT E. LEE

Sheriff

HENRY GSELL

Clerk of Court

ROBERT A. SHALLCROSS

BUY War Stamps and Bonds Now!!!

ACTIVITIES IN AND NEAR ROCK HALL

Gracen Brewer, a student at Western Maryland College spent the weekend with his parents, Rev. O. G. Brewer and family.

Mr. Norris Stevens of Portland Maine was a recent visitor here with his parents, Mr. and Mrs. Orvilla Stevens.

Mr. and Mrs. Steve Scott had as a week end guest their daughter, Miss Norma Scott, of Philadelphia.

Mr. and Mrs. Lloyd Rodney and sons were visitors in Worton on Sunday.

Mr. and Mrs. Simms Jacquette are the parents of a fine son born in Kent and Queen Annes Hospital.

Mrs. O. G. Brewer is attending the P. T. A. convention held at Salisbury, this week.

Rock Hall Church had a good attendance on Sunday. Sermon by the pastor, Rev. F. C. Louhoff. Mrs. Clifton Simms lead the Epworth League meeting. Mrs. Frances Wagner was soloist. The Woman's Bible Class held their monthly meeting with Mrs. Mae Hersch on Friday evening.

Wesley Chapel Sunday School had 91 present on Sunday morning. Followed by a sermon and Holy communion served by the pastor, Rev. O. G. Brewer.

At night the W. S. of C. S. had charge of the service and presented a pageant on, "Prayer and Self Denial."

The Ladies of Wesley Circle of the W. S. of C. S. met on Monday evening in the church hall.

The Daughter's of Wesley served their banquet on Thursday evening.

Miss Susie Leary of Baltimore spent the week end with Mr. and Mrs. William Leary.

Mr. Benjamin Robinson, Sr., spent the week end from his employment home here with his wife.

Mr. and Mrs. Richard Legg were visitors here on Tuesday from Baltimore.

Mrs. Ted Prenger and daughter, Lois were week end visitors of her parents, Mr. and Mrs. Charles Davis.

Three Have Narrow Escape As P. R. R. Flyer Hits Mail Truck

Havre De Grace—Hidden from view by a long freight train, a Pennsylvania Railroad flyer whizzed through here late Thursday morning and three persons barely escaped to tell about a hand-pulled mail truck that was practically demolished and the hundreds of letters that were strewn hither and yon.

A Negro attendant, assisted by two soldiers, was pulling the truck across the tracks when the flyer suddenly loomed in front of them. Luckily they had presence of mind to let the truck and mail take the punishment. They lived to tell the tale.

Pistol Champions

Salisbury—Troop D, the Eastern Shore Troop of the Maryland State Police, holds the state police championship, after an inter-department match. Members of the team are: Sgt. P. J. Randall, Easton; troop commander; Sgt. J. R. Buckworth, commander of Barracks E and team captain; Corp. J. C. Latham, Trooper First Class T. E. Short; and troopers C. L. Andrews and William E. Miles.

Notice—

Next Wednesday, November 11th being Armistie Day and a legal holiday, The First National Bank will be closed. Any notes maturing on this day will be attended to the following day, Thursday, November 12th.

W. R. HUEY, Cashier

TRESPASS NOTICE

Notice is hereby given that trespassing with dog or gun upon any of the farms or shores thereof, listed below is absolutely forbidden. All trespassers are subject to fine and arrest.

King's Grant Farm — Pomona, Maryland. John Plummer, Mgr.

Deep Point Farm—Quaker Neck, Maryland. Clyde Morris, Mgr.

Buck Neck Farm—Melitota, Maryland. Walter Plummer, Mgr.

Joiner Farm—Melitota, Maryland. Walter Plummer, Mgr.

Bay Shore Farm—Fairlee, Maryland. Peter Stokes, Mgr.

Fairlee Manor—Fairlee, Maryland. E. Winsor, Mgr.

Stanley's Hope Farm—Coleman's Corner, Maryland. Earl Conner, Mgr.

Travilla Farm — Morgan Neck, Maryland. W. H. McMahan, Mgr.

W. Clarke Grieb, Agent for the owners. o9-6t

DR. H. W. FALLOWFIELD, JR.,
Dentist
236 High St., Chestertown
Daily except Saturday
1 P. M.—5 P. M.
Thursday evening
6 P. M.—8 P. M.
(Denture Service and denture repairing)

CLASSIFIED

For Sale—

Fox Terrier Puppies. Small breed White with black markings. Make good ratters or nice pets. Cheap for quick sale. —Mrs. Louise Stoops Chestertown, RFD-3 Broad Neck.

Notice—

No trespassing upon the land of Worton Manor with dog, gun or otherwise, also no trapping.

NORA C. MAXWELL
Owner.

For Sale—

Saddle horse and mare well trained and sound. Mare half-bred Canadian stock. Horse thoroughbred Virginia hunter. E. S. CHAPMAN, R. R. 3, Chestertown, Md. Phone 820F12. 1t*

For Sale—

Five room house in Betterton, furnished or unfurnished. Can take possession at once. Apply JAMES M. SUTTON, Betterton, Md. Phone Still Pond 70F32 n63t*

For Sale—

12 foot "Keep Cool" meat frigidaire show case. Also am in position ti grind sausage by power grinder. JAMES M. SUTTON, Betterton, Md., Phone Still Pond 70F32 n63t*

For Sale—

Complete stock of new spinet and grand pianos, band and string instruments, supplies and sheet music Delivery may be deferred until Christmas, if desired. Terms. THOS. R. YOUNG, Salisbury, Md. n6-7t

For Sale—

One kerosene cook stove with oven, one wickless circulating oil stove.
Call,
MR. DULIN,
o23-3t. Rock Hall 108F13

For Sale—

Fresh empty whiskey barrels and kegs for cider, etc. Also flour and sugar barrels for oysters and crabs.
Steel drums for sale.
Write
AMERICAN COOPERAGE CO.,
Kreeson and Fayette Sts.
o16-7t.* Baltimore, Md.

For Sale—

1 pair of large antique gold filigree, frames. Sizes 2½ ft. by 3½ ft.
Beautifully adapted for mirrors or portraits.
Price $5.
Apply to Mrs. R. H. Collins, Jr.
Phone 114-R Chestertown, Md.

Real Estate Wanted—

Do you want to sell your waterfront or inland farm or town or village property?
If so, call or write
TREHERNE ASSOCIATES,
Chestertown, Mrayland
tf Phone 359j, or 90.

Baltimore Tolchester Ferry Schedule

DAILY and SUNDAY

Lv. Baltimore ..... 3.00 p. m.
Lv. Tolchester ..... 5.30 p. m.
Adults $1, one way (Tax Incl.)
Child. 50c one way (Tax Incl)
Automobile—One Way $3.00
(Including Driver)
TOLCHESTER LINES, Inc.
Pier 16 Light St., Baltimore, Md.

Money To Lend—

If you want to refinance the mortgage you are now carrying on your farm at a much lower rate of interest on a Long Term First Mortgage, consult
THOMAS D. BOWERS,
Mortgage Loan Solicitor,
Court St., Chestertown, Md.
Office Phone 252j

GOOD NEWS for AUTO OWNERS

The following sizes of tires have recently been released to the car-owning public.

5.25 x 18	4.75 x 19
5.25 - 5.50 x 18	4.75 - 5.00 x 19
5.50 x 18	5.00 x 19
6.00 x 18	7.00 x 20
6.50 x 18	35 x 5
7.00 x 18	
7.50 x 18	

COME IN AND WE WILL BE GLAD TO MAKE YOUR INSPECTION

SHORE RADIO and AUTO SUPPLY

103 Cross St. Chestertown, Md.

Authorized Agents for B. F. Goodrich

©Maryland State Archives msa_sc3326_scm8232-0391