ON THE SCREEN AT THE NEW LYCEUM

Judy Garland and clever players of today carry audiences back to the glories of the vaudeville of yesterday, in a vivid romance with the varieties as a glittering background, in "For Me and My Gal", coming on Mon., Tues., Wed., and Thurs., Dec. 7, 8, 9, and 10 to the New Lyceum Theatre. The picture serves to introduce to the screen Gene Kelly, New York stage sensation i n"Pal Joey", as her latest partner. Miss Garland plays her first adult role and aside from intriguing song and dance appearances has poignant dramatic episodes which she handles compellingly.

The story opens in small time vaudeville in 1915, with Miss Garland as a young singer, Kelly as a clown juggler. They find a song hit, become partners, fall in love, and vow to marry when they achieve that ambition of all vaudevillians, and play the Palace Theatre in New York.

Their courtship is amid various vaudeville acts in various theatres. Then the World War starts and Kelly is called on the eve of their triumph, a Palace engagement. Desperate, he tries to delay the call by injuring his hand; is renounced by Miss Garland, whose brother has been killed in France, and finally redeems himself overseas, by an act of supreme heroism.

The vaudeville sequences bring to new life such famous vaudeville songs as "For Me and My Gal," "Oh You Beautiful Doll" "After You've Gone," "How You Gonna Keep 'Em Down on the Farm?," "Ballin' the Jack" and many others. Marta Eggerth, glamorous star from Europe making her American screen debut, sings a Strauss medley with a ballet of dancing violinists in an elaborate spectacle. Miss Garland and Kelly figure in some whirlwind dancing and singing numbers.

Other principals are George Murphy Ben Blue, Lucille Norman, Richard Quine, Keenan Wynn and Horace McNally. William Daniels embellished the story with beautiful photography and George Stoll handled the musical direction with fidelity to vaudeville in its heyday.

Army Looks for Tuberculosis Among Recruits

Photo by U. S. Army Signal Corps

Chest X-ray being taken of recruit (above) as Army aims for healthy soldiers. Good health for civilians—particularly in regard to tuberculosis—is goal of Christmas Seal Campaign now going on throughout country.

MANY VISITORS IN AND AROUND STILL POND

Rev. and Mrs. H. B. Flater, were visitors with relatives in Westminister Md., during the Holidays.

Mrs. James Collins, and boys of Cape Charles, Va., were former guests of their parents, Mr. and Mrs. Elwin Ford for Thanksgiving.

Little Esther Campbell was on our birthday list Thursday, Nov. 26.

The County-wide winner of the Club blanket for this week was Mrs. Robert C. Kennedy of Kennedyville.

Miss Jennie Bowers, of New York spent Thanksgiving at her home here.

Mr. and Mrs. Anthony Durham and daughters and brother Russel Jones, Miss Alberta Cornelius, of Felton, Del. Mr. Harry C. Hendrickson of Elkton, Md., Mr. Nelson Hackett, of Baltimore, were holiday visitors with their home folks.

Mrs. S. Lester Coleman, Mr. and Mrs. Lester W. Coleman and daughter Patricia Ann, of Baltimore, visited with her father Mr. W. K. Hackett, and other relatives during the Thanksgiving holidays.

Mrs. L. P. Atwell, Mrs. Milton Hogans, Mrs. Aubrey Hogans and children Schriley and Dicky, attended the family dinner at Mr. and Mrs. Donald Ross, at Camp Meade, Md. on Thursday.

Miss Eloise Jervis, was a visitor with friends in Baltimore part of last week.

Dinner guests at the home of Mr. and Mrs. W. B. Harris, Thursday were Mr. and Mrs. Wm. Medders, Miss Medders, Joan Robinson, Dr. Charles Medders and Mr. Spencer Boulden.

Mr. and Mrs. Frank Meeks, entertained at a Wild Goose dinner, Thanksgiving. Mr. and Mrs. Copper, Mrs. Boulden and Miss Pearl Coleman were present.

The W. S. of C. S. held their monthly business meeting Tuesday evening with a good attendance. Mrs. Thomas Mann and Miss Elsie Starkey, leaders of Devotions. Mrs. F. B. Harper and Mrs. Wm. Medders gave a chapter of the Missionary Study Book Our President, Mrs. Carson Greenwood had called in The Dime Helpers. Around $46.00 was realized.

Mr. and Mrs. Joe Harper, and boys of Baltimore spent Sunday with their parents, Mr. and Mrs. F. B. Harper.

Chas. A. Connolley of the U.S.N. has been visiting with his parents for several days.

Mr. and Mrs. Howard Toulson, of Lititiz, Pa., were Thursday visitors of her sister, Mr. and Mrs. Ralph Geary.

Mrs. Tonkin, with her parents, Mr. and Mrs. J. Leonard Price visited relatives in Wilmington, Friday.

Miss Joan Robinson of Washington D. C., was the house guest of her grandparents, Mr. and Mrs. Wm. Medders, over the holidays.

The M.Y.F. held their business meeting Wednesday at the Church. The meeting was preceded by a covered dish Supper. Mrs. Medders, Mrs. Nicholson and Mrs Pennington as hostess.

Mrs. Iris Stanfield, Mrs. Julian Toulson, Mrs. Isaac Lindest, Miss Avis Clark, of Philadelphia, Pa., were guests at the home of Mr. and Mrs. J. William Clark.

Mr. and Mrs. F. B. Harper, Jr., are receiving congratulations, on the arrival of a little son.

Pinder of Elkton. Mrs. Richard Pearson and son Robert and friend of Smyrna, Del., Mr. Woodrow Voshell, Mr. William Durham and friend of Wilmington, Mr. and Mrs. Harold Everett and family of Massey, Mr. and Mrs. Durham were the recipients of many fine gifts.

—V—

MASSEY

Mrs. Sue Collins of Glen Mills, Pa., is spending some time with Mr. and Mrs. John Redgrave.

Mr. and Mrs. Harry P. Kelley had as their guest Thanksgiving Day, Mrs. J. Price Kelley, Wilmington, Del., Miss Lelia Ware, Mrs. E. Thomas Massey and E. Thomas Massey, Jr.

Miss Patricia Sanner of Wilmington spent the holiday and weekend with her grandmother, Mrs. Thos. F. Newnam.

Mrs. Joseph O'Grady and son Joe left Monday for Seattle, Washington, where she will make her home. Mr. O'Grady a survivor of the airplane carrier Wasp has accepted ground duty and will be stationed there.

Misses Ruth Jean and Kay Frances Mullen spent a few days last week with their cousin, Margaret Ann Anderson.

Mr. and Mrs. Edward Freeman entertained at a family dinner on Wednesday, November 25. Guest were: Mr. and Mrs. A. W. LeSage, Mrs. Oliver Nicholson and daughter Margaret Ann, Mrs. Reba Thomas, Mrs. Thomas Edwards and son Jackie and Mr. and Mrs. Lee E. Freeman.

Mrs. Agnes Redgrave is visiting friends in Ne wJersey.

Mrs. Boyles, daughter Catherine and son Harvey of Sudlersville were dinner guests Thanksgiving Day at the home of her son in law and daughter, Mr. and Mrs. Willis Cummerford.

Miss Mary Jane Rosin of Baltimore enjoyed the holiday with her parents, Mr. and Mrs. Ralph Poore and sister Frances.

Mr. and Mrs. William Durham of Wilmington spent the weekend with Mrs. William Anderson and family.

Mr. and Mrs. Marion VanSant had as dinner guests on Thanksgiving Day, the formers mother and sister.

Mrs. Sara Dunn was holiday guest of her daughter, Miss Josephine Dunn and Mrs. Landis Johnston.

Mr. and Mrs. Woodall Durham entertained at a dinner Sunday in honor of their twenty fifth wedding anniversary. Their guests were: Mr. and Mrs. Charles Tims, Mr. and Mrs. William Culley, Mrs. Elizabeth Dill, Mr. and Mrs. William Durham, of Rockland, Del., Mrs. Bertha Blansfield and daughter Frances, Mrs. Lawrence Kieffer, Mr. and Mrs. Charles Bailey and children and Mr. Grover Durham, all of near Wilmington. Mr. and Mrs. Clifford Hence, Mr. and Mrs. Ray Parsons, and Mrs. John Durham, of Camden, N. J. Mr. and Mrs. William Pinder and son David, and Mrs. Harry

—V—

Coffee, Tea Consumed

Sixty-five billion cups of coffee are consumed annually in the United States. That doesn't surprise you. But have you realized that 20,000,000,000 cups of tea are also consumed annually in this country. Tea drinking has increased 13 per cent in 10 years. It is said you make from 150 to 200 cups of strong tea from a pound of tea costing 50 cents.

DR. H. W. FALLOWFIELD, JR.,
Dentist
236 High St., Chestertown
Daily except Saturday
1 P. M.—5 P. M.
Thursday evening
6 P. M.—8 P. M.
(Denture Service and denture repairing)

—Buy War Bonds—

Suits THAT DO THEIR DUTY

Are in SERVICE for the Duration

Coverts
Tweeds
Cheviots
Worsteds

You can't give enough time and thought to choosing a suit this fall. You still want it to be easy on the eyes, perfect to the touch, soft on the pocketbook and, besides, lasting, a necessity Americans have never had to face before. WHEAT'S STORE has suits that answer all these requirements. Come in — see for yourself! From . . .

$21.50 to $32.50

ALBERT L. WHEAT
THE MEN'S SHOP
Chestertown Maryland

For Modern Printing
See Us First - - - -

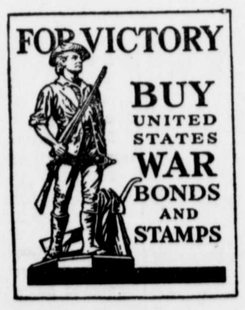

We specialize in all forms of business stationery . . . . Envelopes . . . . Letterheads . . . . Standard Bill Forms . . . . Special Bill Forms . . . . Ruled Blanks . . . . Blotters . . . . Invoices . . .

We are also well equipped to print–School Papers . . . Catalogues . . . . Circulars . . . . Programs . . . Sale Bills . . . . Tickets . . . . Placards . . . Nothing too large or too small for us to handle in the printing line . . . . So bring your printing problems to us . . .

IF IT IS PRINTING WE CAN DO IT

THE CHESTERTOWN TRANSCRIPT

PHONE 2 COURT ST. CHESTERTOWN, MD.

©Maryland State Archives msa_sc3326_scm8232-0424