THE CHESTERTOWN TRANSCRIPT

Entered as second-class matter at the Postoffice, Chestertown, Md., in accordance with Act of Congress.

Publishers—Richard H. Collins, Jr., & William S. Collins.

Published every Friday at The Transcript Building, Court Street, Chestertown. Maryland

National Advertising Representative
AMERICAN PRESS ASSOCIATION
New York · Chicago · Detroit · Atlanta · Phila.

FRIDAY, JANUARY 15, 1943

People of America are expected to keep up with rules and regulations of the various war agencies that directly affect their lives by reading newspapers and listening to radio news broadcasts. It is impossible to notify individuals of the necessary ever changing regulations other than through these news channels. However competative struggles to be the first with the news are putting many proposals and rumors out as facts with the result that the public finds itself unable to distinguish between official and unofficial bulletins. A corrective means might be to issue each day an official war bulletin covering, in a concise manner new rulings of the various government agencies. This could appear in newspapers in a definite form and be broadcast at a definite time. It would enable the public to know what is what. Following this official announcement, news commentators could comment, military experts could expostulate and interpretations could be shouted to the house tops but the public would at least know what is what and could accept comments as they saw fit. This suggested official daily bulletin in common sense language would avoid much of the present turmoil and confusion as to just what are the regulations, deadlines, rations, etc.

The recent O. P. A. Order haulting all but necessary automobile driving has made evident probably the most direct evidence of the effect of the war in the rural communities of the county. Social and amusement travel is definitely out which means that amusement centers, located away from the centers of population, are almost vacant and owners of these properties are wondering what is going to be their fate. Amusement business has been built up based on automobile travel and with one out it looks as if the other is on its way. If gasoline and oil supplies demand curtailment of driving, it is right that pleasure travel should be eliminated first but it might also be a good idea to find out how much of the necessary driving is really necessary. When one sees men leave their homes in the wee hours of the morning, drive an automobile from 50 to 100 miles to do work for which they are in no way trained and know that within a stone's throw of their home there is plenty of war work in which they are well trained and fitted, it is time to wonder whether the curtailment of pleasure gasoline is the right answer. The A book user with his 3 gallons a week is the small consumer of gasoline while the C owner frequently uses three or four times that amount each day. One frequently hears of manpower control but sees little evidence of its effect. War work must go on but robbing one effort to help another is not getting anywhere fast.

This week tremendous National stress has laid upon the importance of the growing of food stuff and the necessity of increasing this effort. At the present time, in many cases, the farmer and his wife are the sole source of labor on large farms that has a dairy herd together with stock and equipment to be cared for. If one is taken sick, the other must carry on alone as evidenced by the fact that in one instance this week a farmer's wife with two small children in the house to be cared for, is milking and attending to a herd of twenty three cows. While it might be possible to struggle along this winter, there is a big question as to how the food crops are going to be planted this spring, and harvested this summer. There must be some answer that has yet to be put into practice. This answer may be to find out why the condition exists and then develop a cure. The reason why is, without question, because of the large difference in pay between work on government contracts and that which the farmer is able to pay. Until this is more equalized there can be little hope for increased food production or even assurance of growing that of last year. While government contracts must be filled, a shortage of nourishing food is a prime war necessity. This war effort has necessarily been organized in a short time and is so huge that the average individual cannot conceive of the tremendous work involved. For this reason many mistakes have been and will be made. Our comments are an effort to call attention to mistakes and to help correct them.

Metal-Capped Flues
Fireplaces in unused rooms should have flues metal-capped to prevent seepage of moisture.

Wolves Plentiful
Wolves have become so numerous in northwestern Missouri that farmers recently organized several hunts.

Mrs. Cecile M. Paupst

Professional Corsettiere
And Personal Representative of

...FAMISE...

will be at this store

Tuesday, January 19th

PACA'S, *A SMART SHOP FOR WOMEN*

Sale Of PERSONALTY

The undersigned having decided to discontinue farming will sell to the highest bidder on the farm known as the Samuel C. Walters farm near Blacks Station, tenanted by Floyd Ranson, joining Harold Crew on

Monday, Feb. 1st, 1943

Starting at 11 A. M.

4 Mares ranging in age from 4 to 10 years.

53 Head Cattle, T. B. accredited. These have been carefully purchased by the owner and are the result of 7 years of culling out and building up of this herd.

31 Milch cows, some fresh, others to be fresh by day of sale. A fine herd of milch cows.

13 of these cows are pure bred Holstein.

10 Heifers, coming 1 year old.
6 Heifers 6 months old
6 Heifers 2 years old

1 Pure Brel Holstein Bull. Sired by Lauxmont Ragapple Bond, out of Fobes Ormsby Melchior. Netherland Bonny Fobes. Reg. No. 812273.

Farming Implements

Nearly all of these implements were purchased new within the past 3 yrs.

2 Farm Wagons; 1 manure spreader; 1 F-20 McCormick Deering Tractor; 1 set tractor plows, 14 in. in order; 1 tractor disc, good as new; 1 cultipacker, good as new; 1 3 section spring tooth harrow; 1 set tractor cultivators, nearly new; 1 8 foot McCormick Deering binder, good order; 1 McCormick Deering mower, good as new; 1 McCormick Deering Hay loader, nearly new; 1 McCormick Deering corn planter with phosphate attachment; 1 McCormick Deering side-delivery rake, good as new; 3 riding cultivators. 1 13 hoe Ontario grain drill in order; 1 Universal Electric milking machine, 2 units nearly new; 1 6 can Electric Milk Box, nearly new; 3 milk buckets; 2 strainers; 20 milk cans, nearly new. One-half interest in 63 acres of wheat; One-half interest in 12 acres of Barley; One-half interest in 15 acres of corn on the stalk. Lot of Hay by the ton and lot of small articles too numerous to mention.

Terms of sale. Cash on day of sale.

HARRY A. BOLTON, Owner.
Galena, Md.
Julian Hurtt, Inside clerk.
A. Lindell Beasten, Outside clerk.
Eugene Racine, Auctioneer.

The Ladies Auxiliary of the Galena Fire Co., will serve lunch at sale.

This farm on which this sale is to be held will be for rent from March 1st, 1943.

NOTICE TO CREDITORS

Notice is hereby given that the undersigned has obtained from the Orphan's Court for Kent County letters, Testamentary on the personal estate of I. Frank Huey, late of said county, deceased. All persons having claims against said deceased's estate are hereby warned to exhibit the same, with the proper vouchers thereof, to the undersigned on or before the 11th day of June 1943, otherwise they may by law be excluded from all benefit of said deceased's personal estate.

All persons indebted to this estate must settle at once.

Given under my hand this 8th day of December, 1942.

Margaret Huey Wolfe
Kathryn H. Donahoe
Executrices.

CLASSIFIED

For Rent–

Two houses in Kent county, one a water-front and the other only a short distance from the water.
C. WROTH STAVELY, Agent
Lynch, Md.

Wanted–

Men between ages of 21 and 44 for employment as brakemen and and firemen. Apply to nearest Pennsylvania Railroad agent for information. 8j2t.

For Sale–

Emmanuel Church Calendars. Chairman—Mrs. Jas. G. Beck. Phone 55 or 433.

Wanted–

A large iron pot-bellied coal stove.
Phone—Chestertown 194-J

Notice–

I will not be responsible for any debts contracted by my wife, Emma Boddy Vinyard.
1jan. Joseph Vinyard

Notice–

All persons are warned not to hunt or remove fire wood or shrubbery from the Chapin farm (Jervis property), Georgetown, Md. Violators will be prosecuted. 18d3ms.

Real Estate Wanted–

Do you want to sell your waterfront or inland farm or town or village property?
If so, call or write
TREHERNE ASSOCIATES,
Chestertown, Mrayland
tf Phone 359j, or 90.

Money To Lend–

If you want to refinance the mortgage you are now carrying on your farm at a much lower rate of interest on a Long Term First Mortgage, consult
THOMAS D. BOWERS,
Mortgage Loan Solicitor,
Court St., Chestertown, Md.
Office Phone 252j

For Sale–

One 1940 Hudson 6-cylinder, 2-door Sedan. 5 good tires. Apply to
LEO HICKS
Atlantic Service Sta. Maple Ave.
8jatf. Chestertown, Md.

Wanted–

Used electric sewing machine.
MRS. GEORGE J. MASSEY
8j2t. Phone 827F11, Chestertown,Md.

Wanted–

Man and wife to carry on Dairy Farm on Halves. Apply to
HARRY A. DOLTON
8j2t. Galena, Md.

Lost–

Large Jet Black Male German Police Dog. Answers to name of Butch. Strayed from my farm on night of Dec. 21st. Reward.
D. W. Ingersoll
Chestertown, Md.

For Modern Printing See Us First - - - -

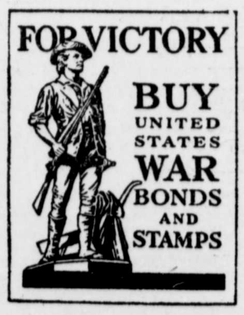

We specialize in all forms of business stationery . . . . Envelopes . . . . Letterheads . . . . Standard Bill Forms . . . . Special Bill Forms . . . . Ruled Blanks . . . . Blotters . . . . Invoices . . .

We are also well equipped to print–School Papers . . . Catalogues . . . . Circulars . . . . Programs . . . Sale Bills . . . . Tickets . . . . Placards . . . Nothing too large or too small for us to handle in the printing line . . . . So bring your printing problems to us . . .

IF IT IS PRINTING WE CAN DO IT

THE CHESTERTOWN TRANSCRIPT

PHONE 2 COURT ST. CHESTERTOWN, MD.

©Maryland State Archives msa_sc3326_scm8232-0475