ON THE SCREEN AT THE NEW LYCEUM

BETTE DAVIS & PAUL HENRIED

Bette Davis In "Now, Voyager"

"Now, Voyager" is the name of Bette Davis' newest picture and great is the word for both the picture and its star. In one of the grandest love stories the screen has ever told, Miss Davis rises to the greatest heights of her entire dramatic career, and the result is the year's finest screen entertainment.

Here is a film story so sensitively directed, so ably enacted that the audience cannot help but live the events as they unfold on the screen. Bette is cast as Carlotte Vale, a girl who has been kept in such complete seclusion by her mother for so long a period of time, that she suffers a nervous breakdown as a result. It mances in the play "Flight to the West," and the film "Joan of Paris." This picture will most certainly put him up with the screen's greatest lovers. His portrayal of a lonely man who finds happiness but cannot accept it, is flawless.

Claude Rains, as the psychiatrist is a role that calls for a superb performance, and Miss Davis certainly gives that. As Carlotta, she plays a young girl of twenty whose first love affair is ruthlessly broken up by her tyrannical mother; a girl of twenty-eight, who looks like thirty-eight, dowdy, with thick eyebrows, thick rimmed glasses and a bad case of nerves, and as a charming young woman of the world.

Cast opposite Miss Davis is Paul Henreid, who gave such fine perforcalled in to help Carlotta find the road to happiness, gives a fine performance. Never does one get the feeling that here is a professional physician, but a good friend of the family. The role of the mother who is a strict disciplinarian is played with superb realism by Gladys Cooper, famous actress of the London Stage.

Ilka Chase is grand as Carlotta's sister-in-law. She is one Vale who refuses to be awed or frightened by Back Bay traditions and is instrumental in seeing that Carlotta receives the proper care.

The story which was adapted for the screen by Casey Robinson, from the novel by Olive Higgins Prouty, is a decidedly original treatment of a truly unique theme. The film is a Hal B. Wallis production and will show at The New Lyceum Theatre on Mon.-Tues.-Wed., March 1-2-3.

SOCIAL LIFE IN IN AND AROUND BETTERTON

Still Pond—Betterton Union of the W.C.T.U. met Tuesday afternoon, Feb. 16th at the home of Mrs. F. B. Harper in Still Pond. Mrs. J. L. Price, president, conducted the business session. Mrs. Gertrude Owens, presented the program in memory of Francis B. Willard; Mrs. F. B. Harper led the salute of the flag.

Mr. and Mrs. Chas. Clark of Aberdeen visited relatives and friends here on Sunday.

Mrs. Pauline VonCulin of Norwood, Pa., and Billy Crew of Phila., were weekend guests of their mother, Mrs. Hattie Crew and grandmother, Mrs. John Boone.

Mr. and Mrs. Caldwell Crew and daughter had as their guests on Sunday, Mr. and Mrs. Vicroy and Louis and Jim Crew of Aberdeen.

The Ruth Circle held a very successful five cent supper at the church last Tuesday evening.

The Auxiliary of the Fire Company held a card party at the fire house last Friday evening and was well attended.

Mr. and Mrs. Edward Loud spent a fe wdays last week in Baltimore.

Rev. William Wyllie, Jr., of Cecilton assisted his father, Rev. William Wyllie with the service at the P. E. Church here last Sunday afternoon.

Miss Lenora Geber spent last Sunday with her father, Mr. Chas. Geber in Philadelphia.

Joe Crew of Aberdeen spent last Sunday with his family here.

—V—

KENNEDYVILLE

Miss Jean King of Betterton spent the weekend with Marie Weer.

Mrs. William Anthony and Mrs. Ralph Miller spent Saturday in Wilmington.

Sgt. Edwin Johnston of Buffalo and friend visited his aunt, Mrs. Weer and family on Sunday.

Miss Marie Miller and sister Anna Miller spent the weekend at their home.

Mr. and Mrs. Charles Miller spent Saturday in Wilmington.

Mr. Roades returned home from the hospital on Saturday.

Miss Betty Jean Groves of Baltimore spent the weekend at her home.

The Home Makers Club was entertained at Mrs. Charlie Millers on Thursday. All enjoyed the day and the nice luncheon.

Mrs. Hodge Coleman has returned home from Easton Hospital.

Billy King was a weekend guest at his home.

Hard Luck For Hitler

Welders in Canadian war plants wear "jinx masks" as they cook up something devilish for the Axis. Designs painted on the welders' masks are like those of African head hunters out for the kill.

CANADA is producing war materials at the annual rate of $2,500,000,000, Munitions Minister C. D. Howe has announced. Orders placed by the Department of Munitions and Supply now are well in excess of $6,000,000,000 and the total is rising rapidly as Canada's industrial machinery nears its planned maximum production. Value of war products actually delivered totals nearly $3,000,000,000, and, in addition, about $1,000,000,000 has been expended on plants, machinery and defense projects.

In addition to these amounts spent by the Department of Munitions and Supply there have been war shipments of metals, foodstuffs, timber and other supplies to the United Nations valued at an estimated $1,500,000,000.

Canadian war supplies are being used on every battlefront. They have been allocated as follows:

30% Canadian forces at home and abroad.

50% United Kingdom or British combat areas and Russia.

20% The United States, China, Australia and the Pacific theatres of war.

Canadian munitions have been in every battle since Dunkirk and they have played no inconsiderable part in the United Nations' victories in North Africa and Russia.

Our Job Is to Save Dollars
Buy War Bonds Every Pay Day

Kidneys Must Work Well-
For You To Feel Well
24 hours every day, 7 days every week, never stopping, the kidneys filter waste matter from the blood.
If more people were aware of how the kidneys must constantly remove surplus fluid, excess acids and other waste matter that cannot stay in the blood without injury to health, there would be better understanding of *why* the whole system is upset when kidneys fail to function properly.
Burning, scanty or too frequent urination sometimes warns that something is wrong. You may suffer nagging backache, headaches, dizziness, rheumatic pains, getting up at nights, swelling.
Why not try *Doan's Pills*? You will be using a medicine recommended the country over. *Doan's* stimulate the function of the kidneys and help them to flush out poisonous waste from the blood. They contain nothing harmful. Get *Doan's* today. Use with confidence. At all drug stores.
DOAN'S PILLS

LOVE POINT FERRY
To and from the
HEART *of* BALTIMORE
(*Standard Time*)
LEAVE LOVE POINT
(B. & E. R. R. PIER)
DAILY ex. Sun. 1:00 a. m. DAILY 9:35 a. m. DAILY 6:00 p. m.
LEAVE BALTIMORE
(PIER 5, LIGHT STREET)
DAILY 7:00 a. m. DAILY 3:00 p. m. DAILY ex. Sat. 9:00 p. m.
Passengers, Automobiles and Trucks Handled on All Trips
PASSENGERS:
55c ONE WAY • 94c ROUND TRIP (4-day limit)
72c ONE DAY EXCURSION
AUTOS INCLUDING DRIVER $2
TRUCKS INCLUDING DRIVER $3 to $6
SHORTENS THE WAY BETWEEN BALTIMORE & THE EASTERN SHORE
BALTIMORE & EASTERN R.R.

Have You Bowled on Our Alleys Since They Have Been . . Reconditioned? . .
WITHIN EASY WALKING DISTANCE FROM ANYWHERE IN TOWN
Chestertown Bowling Center
Cannon Street

For Modern Printing
See Us First - - - -

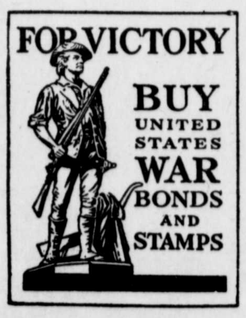

We specialize in all forms of business stationery . . . . Envelopes . . . . Letterheads . . . . Standard Bill Forms . . . . Special Bill Forms . . . . Ruled Blanks . . . . Blotters . . . . Invoices . . .

We are also well equipped to print—School Papers . . . Catalogues . . . . Circulars . . . . Programs . . . Sale Bills . . . . Tickets . . . . Placards . . . Nothing too large or too small for us to handle in the printing line . . . . So bring your printing problems to us . . .

IF IT IS PRINTING WE CAN DO IT
THE CHESTERTOWN TRANSCRIPT
PHONE 2 COURT ST. CHESTERTOWN, MD.

©Maryland State Archives msa_sc3326_scm8232-0525