ACTIVITIES IN KENT CHURCHES

EMMANUEL CHURCH
Rev. C. L. Atwater, D.D. Rector
Chestertown, Md.
April 11th, 1943

8 a. m. Holy Communion
9:45 a. m. Church School.
11 a. m. Morning Prayer. Sermon by the Rector.
7:30 p. m. Evening Prayer.
Sermon by the Rector. Music by Junior Choir.

—V—

SHREWSBURY PARISH
Near Kennedyville, Md.
Rev. Chas. L. Atwater, D.D. Rector
April 11th, 1943

Friday, April 9, 8 p. m. Litany Service in St. Andrew's Chapel, Galena.

It is expected that Services will be resumed in Shrewsbury Church, near Kennedyville on this Sunday, April 11, at 9:15 a. m., but there is some doubt if the heating plant will be in order. If Service will not be held, there the members will be notified by mail, and at the Service this Friday evening in Galena.

—V—

ST. JAMES METHODIST CHURCH
Melvin Kay, Minister
April 11th, 1943

10:30 a. m. Study of the lesson. H. S. Startt, Supt.
11:15 a. m. Devotional Period. Miss Annie Parsons, organist.
11:30 a. m. Sermon by the Pastor.
12 noon, Benediction.

—V—

LYNCH METHODIST CHURCH
Melvin Kay, Minister
April 11th, 1943

7 p. m. Song Service.
7:15 p. m. Devotional period.
7:30 p. m. Sermon by the Pastor.

—V—

KENNEDYVILLE METHODIST CHURCH
Rev. Cursey, Pastor
April 11th, 1943

10 a. m. Church School, Harvey Hopkins, Supt.
Lesson Topic—"Peter and John Witness Christs' Glary."
11 a. m. Morning Worship, Sermon by the Pastor. Music by the Choir.
Last Sunday the "Cheerful Worker Class," with Mrs. Glenn as Teacher won the Offering Banner for the month of April.
The Sabbath School Teachers Association will meet this Friday evening, 7:30 p. m. at the Parsonage. Try to be present. The W. S. of C. S. will meet at the home of Mrs. Annie Gayes' on Friday evening, April 16th. Be sure and bring your Holiday Cup or the amount of money to go in them.

—V—

CHRIST METHODIST CHURCH
Chestertown, Md.
W. P. Roberts, D. D., Minister
Iola H. Bucher, Director of Music
April 11th, 1943

10 a. m. Sunday School. T. D. Bowers, Supt.
11 a. m. Worship. Subject, "The Young Ruler."
6 p. m. Junior Fellowship.
6:30 p. m. Youth Fellowship.
7:30 p. m. Worship. Subject, "A Blind Beggar."
Monday—The Ladies Aid Society will meet at the home of Mrs. T. D. Bowers, 7:30 p. m.
Tuesday—Our Triange Club at Red Cross Work.
Wednesday—Prayer Meeting at 7:-30 p. m.
Friday—Junior Choir rehearsal at 6:30 p. m. Senior Choir rehearsal at 7:30 p. m.
Next Sunday, A. M. "Acclaiming the King." P. M. "Palms."
April 23—Cantata by our choir, "The First Easter."
Easter—A. M. "The Triumphs of An Empty Tomb." P. M. Easter Play, "Barabbas."
"The happiness of your life depends upon the quality of your thoughts.

—V—

FIRST METHODIST CHURCH
Chestertown, Md.
Paul E. Reynolds, Pastor.
April 11th, 1943

Every person is rich in possibilities. The best is realized when the Master is privileged to direct us.
9:45 A. M. Church School, E. R. Anthony, Supt.
11 a. m. Morning worship. sermon by the pastor.
6:30 p. m. The Junior M.Y.F. will meet.
7:30 p. m. Evening worship, Service Annual Missionary Sunday. The Committee on Missions will be in charge.
7:30 Wednesday evening prayer meeting.
7:30 p. m. Friday the By-Kota Club surgical dressing class meets at the church.

—V—

GALENA METHODIST CHURCH
E. Leon Dage, Minister
April 11th, 1943

Church School at 10, Clark Walters, Supt.
Morning Communion service at 11. Subject, "A Living Sacrifice."
Evening Worship Service at 7:45, "Christ Better and Greater than Moses." Heb. 3.
Cottage Devotional Service at Locust Grove in the home of Mrs. Esther Stauffer at 6:30 p. m.

CHESTERVILLE METHODIST CHURCH
E. Leon Dage, Minister
April 11th, 1943

Worship service at 2:30 in the afternoon.
MYF meets at Mr. Pratt Vansant's at 7.30 p. m.

—V—

TRINITY LUTHERAN CHURCH
701 West High Street
Theodore H. Ernst, Pastor
April 11th, 1943

Bible Class and Sunday School at 2:15 p. m. The Regular Service at 3 p. m.
The Sermon: "There Is A Fountain Filled With Blood." Luke 23, 39-43
Worship With Us!

—V—

SAINT PAULS PARISH
April 11th, 1943

5th Sunday In Lent
11 a. m. Visitation of the Bishop of The Diocese, Right Rev. W. McClelland.

—V—

CHRIST CHURCH I. U. PARISH
Worton, Md.
April 11th, 1943

3 p. m. Visitation of The Bishop of the Diocese, Right Rev. W. McClelland.

—V—

SAINT JOHN'S at BETTERTON
April 11th, 1943

7:30 Evening Prayer. The Right Rev. W. McClelland will preach.

—V—

BETTERTON

Still Pond—Betterton W.C.T.U. union held an annual all day meeting last Tuesday at the home of the President Mrs. J. L. Price. About thirty were present. Luncheon was served at noon which was enjoyed by everyone.

Mrs. Chas. Geber and daughter spent several days last week in Philadelphia.

Mr. and Mrs. Caldwell Crew had as their guests for the week-end, Mr. and Mrs. Vicroy and Louis Crew of Aberdeen. Mrs. Vicroy remained to spend the Spring and Summer at their home on the shore.

Rev. William McClelland, Bishop will preach at St. John's-By-The-Bay P. E. Church next Sunday, April 11 at 7:30 P. M. All are welcome.

Mr. Joseph Minster of Philadelphia was a Sunday dinner guest of Mr. and Mrs. John Rollison.

The Volunteer Fire Company was called last Sunday afternoon to Miss Leager's on Bayside and one day last week to Miss Gertrude Moore's. They were outside fires and were soon put out with little damage.

The Auxiliary of the Fire Company held a very successful card party at the Fire House last Friday evening. The blanket that was raffled off was won by Mrs. Frances Taylor of Chestertown.

The Community was shocked on Thursday morning to hear of the sudden death of Mr. J. A. Bowman. He was one of our best citizens and will be sadly missed by his many friends.

Mrs. Laura Crew, Mrs. Annabelle Greenwood and Miss Louise Crew visited Mr. and Mrs. Herman Crew and family last Sunday.

Joe Crew spent Sunday with his family here.

Mrs. Mary Moore and Mrs. Minnie Coleman spent Monday with Mr. and Mrs. Percy LeSage in Melitota.

Miss Francis Crew is very much improved after her recent illness.

Mr. and Mrs. John Henry Crew and son of Baltimore spent Sunday with his parents, Mr. and Mrs. Harry Crew.

Royal Canadian Air Force Hail Hitler—With Bombs

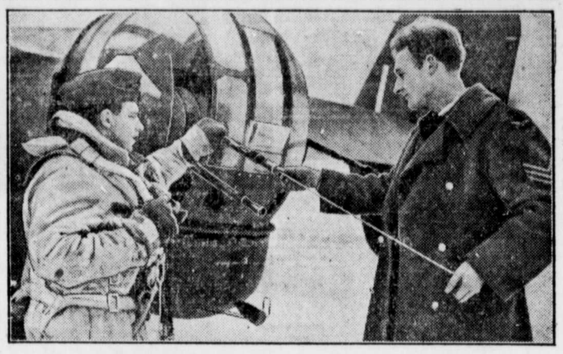

Guns must be right when Canadian bombers raid Germany. Sgt. Les Horn, of Virden, Man., a rear gunner with an RCAF Halifax squadron in Britain watches Sgt. A. T. Tschanter, of Washington, D. C., a U. S. member of the RCAF, clean them.

IN passive pamphlet missions over Germany and in crushing fourton "block buster" raids Canadians have winged their way to the most remote targets of Axis Europe.

In the vanguard of the men who carry war to the Axis deep into Europe were the men who went from Canada direct to Britain to enlist in the Royal Air Force.

Following them closely were airmen of the Royal Canadian Air Force, who, gradually after the start of the war began to augment the growing might of the R. A. F.

By June, 1940, the flow of airmen going overseas was increased to substantial proportions and the R. C. A. F. set up its first bomber squadron. This single squadron two and a half years later became the first Canadian bomber group. For, on the first minute after midnight of January 1, 1943, the first Bomber Group in R. C. A. F. history was created. Bomber stations, which had been operating previously under Royal Air Force Command, were instructed that henceforth they would come under the command of the new Group Headquarters.

Consolidating Experience

There was more to placing the group in operation than the issuing of an order and the consolidating of R. C. A. F. bomber squadrons operating in Britain. For two months prior to January 1 the groundwork was being laid. Senior R. C. A. F. officers were being trained to assume their new duties and the administrative network of a highly intricate organization was being erected.

Airmen of the group will now operate giant four-motored and twin-motored bombers as a completely integrated unit, subject to the strategic direction of the Royal Air Force Bomber Command.

In the new Bomber Group, under Air Vice Marshal G. E. Brookes, Air Officer Commanding, are R. C. A. F. officers and men of wide experience in aerial warfare. Five members of the first Canadian bomber squadron are members of headquarters staff. Many of the senior officers of the Group have long hours of operation flying to their credit.

Determined Woman

Among those who attended a Ladies' Aid meeting in Gorham, Maine, was Mrs. Eva Roberts of Fort Hill, who had driven a horse seven miles in a blinding snowstorm and holding her six-weeks-old baby in her lap.

Nazi Propagandists Busy Again

The Boy Scouts are the latest target for the venom of the Nazi propagandists. The Berlin press screamed: "The scout movement is an unscrupulous instrument of British imperialism which prepared the British youth for war."

DR. W. H. MOYER
CHIROPRACTOR
X-Ray Laboratory
201 Washington Ave.
Office Closed All Day Wednesday and Saturday at 5 P. M.

PURETEST
PLENAMINS
CAPSULES — VITAMINS
A B C D E G WITH
Liver Concentrate
And Iron Sulfate.
STERLING'S PHARMACY
The Rexall Store

Dr. Julian T. Power
Optometrist
Chestertown, Md.
Office Hours:—9:00 to 12:00 A. M.
1:00 to 4:00 P. M.
Phone 132-W

SHERWIN-WILLIAMS PAINTS
WINDOW GLASS
WALL PAPER
VENETIAN BLINDS
WINDOW SHADES
LINOLEUM FLOORS
RUGS
FLOOR SANDERS FOR RENT
John Bartley & Son
Chestertown, Md.

Created FOR THE FUTURE
Guarantees that PROTECT—now and for the future—are vital in selecting a memorial, for no decision of a lifetime is more enduring. Let us assist you with our knowledge of memorial requirements, our experience in details unfamiliar to you, our ability to guarantee the everlasting perfection of your choice.
CHESTERTOWN
MARBLE and GRANITE WORKS
JACK KIEFFER, Mgr.
ANNIE M. KIRBY, Prop.
Phones—Office 276—Home 267-W
Chestertown, Maryland

Your Coal Supply
The "Buy Coal Now" appeal by the Government last Summer exceeded all plans.
Now that heating season is here, it is the desire of the Government and the Coal Trade that the supply be distributed so all will have Winter Requirements.
If you have no Coal, place your order and allow as much time as possible for delivery, and accept delivery of the available sizes, where there is a temporary shortage of your favorite size.
Consumers who have supplies should co-operate by withholding orders until there is Coal in Every Bin. This is the American Way.
C. W. KIBLER & SONS
PHONE 149 CHESTERTOWN, MD.

FORD FORD FORD FORD FORD FORD FORD FORD FORD FORD
SERVICE AS YOU LIKE IT!
With the cut in production of new cars, it will be necessary that you get more miles out of your old car and the best way to do this is to have your car properly serviced.
We have enlarged our service department to take care of all make of cars.
Let us do your LUBRICATION and MECHANICAL WORK
OUR WORK IS GUARANTEED
ELIASON MOTORS INC.
Sales and Service
CHESTERTOWN, MARYLAND

FENCING
We can supply Poultry Fence, 19 strand, 48 in. High on order from Farm Ration board. Go to the board and get an order for what you need and bring us the order and we can secure this size only of fence. No other size available at this time.
POULTRY NETTING
We can supply it in most of the sizes on order from Farm Ration Board. Bring us your order and we can fill it for you.
BARB WIRE
We have a car of two point American Special Barb Wire coming. Go to your "Farm Ration" board now and get an order from them for what you need, bring the order to us and we will notify you when car comes in.
SEED
Markets are advancing each week on Clover seed. We advise you to place your order now. We are selling from stocks purchased last fall but must advance our prices when we go on the market again. Come in now and place your order for what you will need. All kinds of Field seed are now in our warehouse for immediate delivery if desired.
Onion Sets and Garden Seed. New Stock of 1942 Crop Garden seed. We are selling them every day. Due to drouth in some growing sections last year crop of some varities is short. Buy early and get yours. Onion sets are higher than when we bought. Our prices on all Garden seed are below present market quotations.
SAWS
One man Cross Cut. Two man Cross Cut. Circular Cord Wood saws, 26 in.—28in. and 30 in. We have them in stock. Better get one now to cut your summer wood with.
PIPE
We have some Galvanized and Black Pipe, just came in. Can be supplied for Farm needs.
FITTINGS
When you need pipe fittings come to us. We have them and at reasonable prices.
YOURS TO SERVE
JONES & SATTERFIELD
CROSS STREET & PENN. R. R.
Phone 51 Chestertown, Md.

FOR THE TIRED AND WEARY—
A PROGRAM THAT'S CHEERY!
HEAR
RALPH POWERS' LIVELY LINGO
POPULAR MUSIC—CORRECT TIME
ON
"Alarm Clock Capers"
THREE DAYS A WEEK
MONDAY—WEDNESDAY—FRIDAY
7:45 A. M.
BROUGHT TO YOU BY
Bond Clothes
WFBR
FOR THE BEST SHOWS - DIAL 1500

Washington College
FOUNDED 1782
A Grade A, Co-educational College
Limited Enrollment

THE TRANSCRIPT-$1.50 A YEAR

©Maryland State Archives msa_sc3326_scm8232-0579