Financial Aid Guaranteed to Wesley College

Formation of the Patrons and Founders Association of Wesley Junior College, Dover, being organized throughout the Peninsula Conference Area of the Methodist Church for the avowed purpose of guaranteeing financial aid to the college in its "difficult formative years" was publicly announced today by T. Blair Ely, Wilmington.

Mr. Ely is the Lay Leader of the Peninsula Conference, and President of the Association.

Carrying with it the whole-hearted endorsement of Bishop Adna Wright Leonard, Washington, and other prominent Conference pastoral and lay leaders. Mr. Ely announced that beginning with the week of April 11, next, an intensive effort will be conducted throughout the some 230 churches and charges in the Conference to enroll membership in the new Association.

In endorsing the Association and the campaign to which he has already subscribed, Bishop Leonard has written Mr. Ely the following message:

"If you should be able to secure a thousand patrons of this movement, you would build up a circle of friendship that would assure the success of the College. While the money they would contribute would be acceptable and helpful, their friendly attitude toward the College would be of priceless value."

The goal of the Association, Mr. Ely announced is 1,000 members. The cost to become a member of the Association in "This great Christian educational movement" he continued, "is fifty dollars for a life membership, payable at $10 yearly for a period of five years.

The Association, which will include scores of the alumni of the "glorious old" Wilmington Conference Academy, and its successor, Wesley Collegiate Institute, pledges to use the funds secured through life memberships and other contributions for the following specific purposes:

One: To provide such equipment and such facilities as will entitle the Wesley Junior College to complete scholastic accreditment in the Middle States Association of Colleges.

Two: To provide scholarships for worthy young men and women who could not otherwise secure a higher education.

Each district superintendent in the Conference area, Mr. Ely said has accepted the responsibility of the effort in his individual district, with the assistance of various pastors and at least two lay representatives.

Checks for membership in the Association or contributions to the movement should be made payable to the "Patrons and Founders Association" and either handed to the solicitor or to the individual pastor of the district, or forwarded direct by mail to T. Blair Ely, Delaware Trust Building, Wilmington, Delaware.

Following is a list of Trustees who are backing this movement:

Rev. Sidney B. Bradley, Seaford, Delaware; Rev. J. J. Bunting, Elkton, Maryland; Rev. J. W. Colona, Smyrna, Delaware; Rev. Oliver J. Collins, 2708 Harrison Street, Wilmington, Delaware; Rev. J. Earl Cummings, Easton, Maryland; Honorable Wilmer Fell Davis, Federalsburg, Maryland; Rev. G. W. Dawson, Middletown, Delaware; Rev. Walter E. Gunby, Easton, Maryland; U. Lee Harman, Marydel, Maryland; Arthur A. Hearn, Dover, Delaware; Rev. Walter A. Hearn, Dover, Delaware; Thomas S. Holt, Federalsburg, Maryland; Rev. John L. Johnson, Delmar, Delaware; Clinton C. Jones, Chestertown, Maryland; Rev. Ralph C. Jones, Salisbury, Maryland; Bishop Adna Wright Leonard, 100 Maryland Ave. N. E., Washington, D. C.; John Holt, Salisbury, Maryland; Rev. M. W. Marine, Dover, Delaware; Elwood F. Nelson, 710 W. 20th St., Wilmington, Delaware; Harry H. Nuttle, Denton, Maryland; Rev. Essell P. Thomas, Middletown, Delaware; Walter W. Warrington, Dover, Delaware; Rev. Leonard White, Deals Island, Maryland; Edward J. Winder, Seaford, Delaware; Rev. Lester E. Winsor, 1001, River Rd., Wilmington, Delaware; Rev. Carlton M. Harris, Easton, Maryland; J. Millard Tawes, Crisfield, Maryland; Honorable John G. Townsend, Jr., Selbyville, Delaware; Wilbur H. Jump, Houston, Delaware; Honorable W. J. Storey, Dover, Delaware; Honorable Wallace Woodford, Dover, Delaware; Ralph Harris, Cambridge, Maryland; T. Blair Ely, Delaware Trust Bldg., Wilmington, Delaware.

—V—

SOCIAL NEWS OF INTEREST IN AND AROUND WORTON

Mrs. Robert Loud spent Wednesday with her aunt, Mrs. Laura Cranor and Mrs. Charles Hague in Lankford.

Mrs. Thomas Hadaway and Mrs. Irving Smith spent Saturday in Wilmington.

Mrs. Joseph Farlee of Trenton, N.J. is spending sometime with her parents Mr. and Mrs Purnell Jones.

Mrs. Henry Rasin spent Thursday with Mr. and Mrs. Lloyd Rodney in Rock Hall.

Our community was saddened by the sudden death of Mrs. C. G. Hadaway at her home here on Thursday morning, her family has the sympathy of our town.

An interesting meeting of the W.S. of C.S. was held at the home of Mr. and Mrs. Marion Rash last Thursday afternoon.

Mrs. Thomas Markland is visiting her daughter, Mr. and Mrs. Wendell Hobbs in Linwood, Pa.

Mr. Frank Hadaway of Cliff City spent several days with his father, Mr. C. G. Hadaway last week.

Mr. B. F. Rash and son, Mr. Marion Rash spent Thursday in Annapolis.

Mrs. Evelyn Wolf of Baltimore spent the week-end with her sister Mr. and Mrs. Marion Rash.

Miss Elizabeth Burke and Mr. LeRoy Knight of Philadelphia and Mr. Frank Lambert of Wilmington attended the funeral of Mrs. C. G. Hadaway on Sunday.

Mrs. Arthur Mason and son, Franklin, Mr. Milford Dukes, Mrs. Horace Loller and Mrs. Wm. Loller spent Wednesday in Wilmington.

Mrs. Harry Tucker of Baltimore visited friends here on Friday.

We are glad to report Mrs. Robert Loud who was quite sick last week is improving.

Mrs. Wm. Faulkner of Lankford spent last week with her mother, Mrs. Walter Taylor.

Mr. and Mrs. Wm. Knight and daughter, Helen and Mr. Nat Johnston spent Sunday with her parents, Mr. and Mrs. John Dwyer.

Mrs. Lewis Newsome visited Mr. and Mrs. Horace Loller on Sunday.

Mrs. B. F. Urie of Rock Hall spent Saturday with her daughter, Mr. and Mrs. George Rasin.

"Man comes into this world without his consent, and leaves it against his will. When he is little the big girls girls kiss him. If he is active in poligirls kiss him. Ih he is active in politics, it is for graft; if he is not interested in politics, he is no good to his country. If he makes a lot of money he is dishonest; if he is poor, he is a bad manager. If he needs credit, he can't get it;if he is prosperous, everyone wants to do something for him. If he is religious, he is a hyprocrite; if he doesn't go to temple, he is a hardened sinner; If he gives to charity, its for show; if he doesn't, he is a stingy cuss. If he is affectionate, he is a soft specimen; if he doesn't care for anyone, he is cold-hearted. If he dies young there was a great future before him; if he lives to a ripe old age, he missed his calling. If he saves money, he is a tightwad; if he spends it, he is a spendthrift. If he has money, he is a grafter; if he hasn't ot it he's a bum. So, what's the use?"

—V—

If every man, woman and child in the United States lays aside $100 the aggregate will be about $13,000,000,000 or the amount the Treasury must raise in its Second War Loan.

SHURE - I'VE BEEN A-TELLIN' YA--

"heat-flo" roasting really makes **Asco Coffee** taste better

Every bean is roasted perfectly to give you the finest, richest, freshest flavor you have ever known. Ground for your coffee maker ... and only

24c lb

With Stamp No. 26

AMERICAN STORES CO

If You Had MY JOB

KEEPING HOUSE, helping take care of the family—you would realize that business girls are not the only ones who sometimes get Headache and Tired Aching Muscles. We home girls often work just as hard and have just as many Headaches, just as many Stomach Upsets and get just as Tired.

About a year ago, I first used

ALKA-SELTZER

I find that it eases my Aching Head, takes the kinks out of Tired, Aching Muscles and brings relief when I have Acid Indigestion.

The family says I am a lot easier to live with since I have known about Alka-Seltzer.

Have you tried ALKA-SELTZER? If not, why don't you get a package today? Large package 60¢, Small package 30¢, also by the glass at Soda Fountains. T

DR. W. H. MOYER
Chiropractor
X-Ray Laboratory
201 Washington Ave.
Office closed Every Wed. and Saturday at 5 p. m.

USILTON and WELLS
of
RALPH H. USILTON, INC.
Funeral Service and Ambulance Service
Chestertown, Maryland
Phones 72 and 378

IT'S Easter IN THE MEN'S STORE

MEN'S SUITS
In Fine Assortment of Colors and Patterns, all Sizes.
$21.50 to $40.00

STUDENT SUITS
and Boys Suits
Nice Assortments
$12.95 to **$20.00**

NEW SPRING HATS
In Gray, Tan, Brown and Blues. Plain Edge and Bound Edge.
$2.25 to $5.00

MEN'S SHIRTS
In Neat Stripes and Plain Patterns, all Sizes. **$1.65 to $2.95**

TIES Silk and Wool Ties. Fine Assortment **25c to $100**

Albert Wheat
THE MEN'S SHOP
Chestertown Maryland

Attention!
FARMERS

WILSON
MILK COOLERS
NOW AVAILABLE
in sizes to suit your needs

We also have for immediate delivery 2 Chore-Boy Milking Machines . . . . .

JEWELL BROS.
Lynch, Maryland
Phones:—Chestertown 819F3; Still Pond 49J

PEERLESS FERTILIZER CO., INC.

U. S. Grown Red Clover
$19.00 Per Bushel

Also Other Field Seeds

In order to get fertilizer this spring it will be necessary to fill out an application blank for same before fertilizer can be delivered.

PEERLESS FERTILIZER CO., Inc.
Chestertown, Md.

Phones: Office 183 or 456 *Factory 199-J*

Wm. Medders & Co.
STILL POND, MARYLAND.

500 Span New SUMMER RUGS!

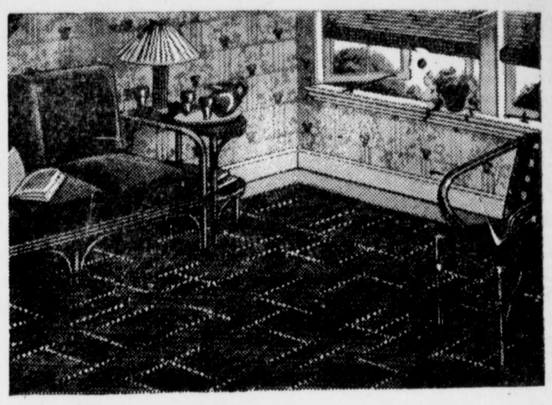

Our Big Rug Stock Is Ready For Your Convenience

"New Rugs At Old Prices"

All sizes in this collection and a large variety and assortment of good Rugs for any room.

Size 9x12 Rugs at 12.50,

"Deltox Broad-Looms"
The Aristocrat Of Summer Rugs

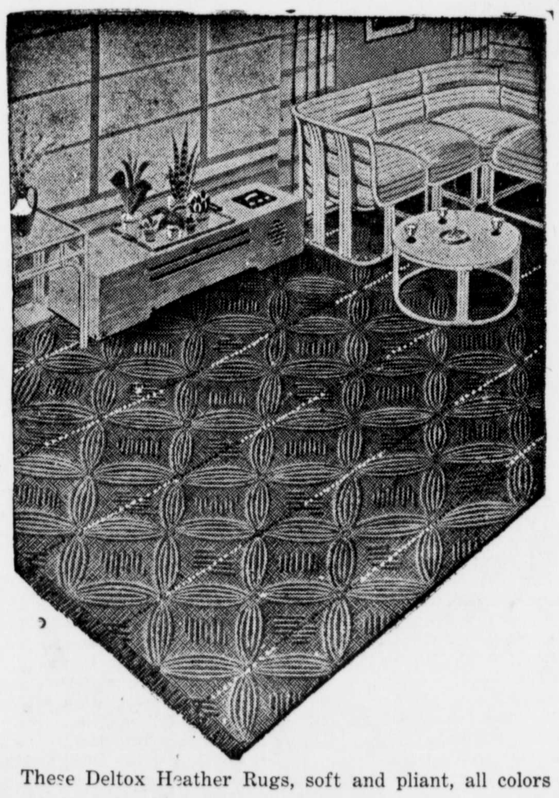

These Deltox Heather Rugs, soft and pliant, all colors and made in every size. An entirely New Living Room Rug in matched patterns, big and little.

6x9, 8x10, 9x12, 9x15. Extra sizes 12x12, 12x15 and larger

Quaker Girl Felt Rugs
All Sorts of Floor Coverings

We have the Rugs, Big Sizes and Little Sizes and for every room in the house. We keep a big stock of the extra size Rugs. 12x12 and 12x15. Also 6x9, 9x12, 9x15.

ARMSTRONG'S BEST FLOOR COVERINGS
IN TWO YARDS WIDE. MANY PATTERNS

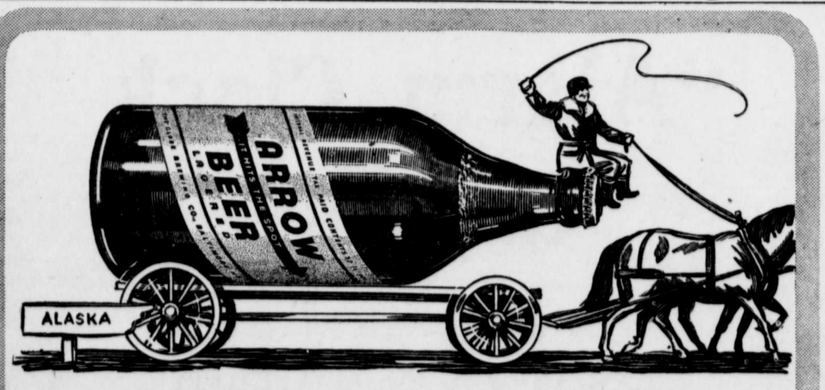

GOES A LONG WAY!

Save a shopping trip or three! Get the big Arrow Beer Victory Quart. One bottle serves a tableful! Money can't buy a finer beer than Arrow!

ARROW Victory QUART

'Money can't buy a finer beer

Globe Brewing Co., Baltimore

©Maryland State Archives msa_sc3326_scm8232-0580