DEATHS DURING THE WEEK

Fred Cheffins Numbers

Fred Cheffins Numbers, one of Millington's oldest citizens died suddenly at his home on North Crane Street Tuesday, April 13th. He was born in Denton, Maryland, August 26, 1860. His family moved to Millington in 1870. He was agent for the Penn. R.R. Company from 1885 until 1901.

He brought his family to Millington in 1901 and has resided here since that time. He is survived by two sons, Fred C. Jr., of Pittsburgh, Pa., and Julian C. of the United States Navy, now stationed at Key West, Florida and two daughters, Helen Viola of Millington and Mary E. of Northampton, Mass. Funeral services will be held from his late residence Friday afternoon at 2:30. Interment in Millington cemetery.

Mr. Numbers was the Millington correspondent for **The Transcript** and gathered news for this paper in that section for a good many years. We regret his death.

Samuel Schwatka

Samuel Schwatka, age 65, of Millington died last Friday, April 2 at the home of Mrs. Katie Bottomley. The deceased is survived by one neice, Mrs. John Clark of Wilmington, Del., and one nephew, Clarence Schwatka of Townshend, Del.

Funeral services were held Tuesday morning at 10:30 a. m. from the Fellows Funeral Home in Millington. The Rev. David Baker of Warwick officiating. Burial was made in the Chesterville Cemetery.

Mary Ann Forbes

Mary Ann Forbes, infant daughter of Mr. and Mrs. Stewart Forbes of near Sassafras, died in the Elkton Hospital last Friday, April 9th. Funeral services were held Sunday at 1 p. m. with the Rev. Daniel Pritchard officiating. The Fellows Funeral Directors had charge of the funeral arrangements and burial was made in the Millington Cemetery.

Clarence R. Wallace, Jr.

Clarence R. Wallace, age 24, died Friday, April 9th at the Dravo Hospital in Wilmington, Del after a short illness. He was injured while at work several weeks ago.

The deceased is survived by his wife Nettie Wallace and three small children, Billy, Bobby and Ruth Ann. Also his parents, Mr. and Mrs. Clarence C. Wallace, all of Millington.

There are also seven brothers and three sisters, George, Paul, James, Jack, Bernard, Charles and Jesse Wallace. The sisters are Margaret, Dorothy and Virginia Wallace. Two of the brothers are serving in the Armed forces.

Funeral services were held Monday April 12 from the home of his parents in Millington at 2 p. m. The Rev. Daniel Pritchard officiated. He was buried in the Millington Cemetery.

The bearers were, Teddy Ford, Edward Ford, Rodney Ford, Henry Wallace, Richard Wallace and Charles Wallace. The Fellows Funeral Directors were in charge of the burial arrangements.

Albert W. Hudson

Albert W. Hudson, age 69, died at his home in Piney Neck last Thursday evening after a long illness. He was the son of the late Thomas Hudson.

He is survived by his wife, Effie M. Hudson and four daughters, Mrs William Rauark, Mrs. Irving Stone of Baltimore; Mrs. George Kelley and Mrs. Maurice Jones at home. There were also four grand-children and two great grand-children.

Rev. C. R. Strausburg conducted the funeral from the deceaseds late home Sunday at 2 p. m. Burial was made in Wesley Chapel Cemetery with Marvin Williams in charge.

—V—

John Wesley Hubbard

John Wesley Hubbard, age 55, died at his home in Rock Hall, Monday after a long illness. He is survived by his wife, Mrs. Addie Everett Hubbard and a daughter, Pearl, wife of Dr. Roger Floren of Boliva, South America. His brothers are Tilghman and Alonza Hubbard. Mrs. Clatie Judefind and Mrs. David E. Joyner both of Rock Hall are sisters.

The funeral was held Wednesday at 2 p. m. from his late home. The Rev. F. C. Louhoff officiated. The pallbearers were five nephews and a brother-in-law. Interment was made in Wesley Chapel Cemetery.

—V—

WHAT PEOPLE ARE DOING AT MASSEY

Mr. and Mrs. James Dunlap of Philadelphia, spent one day last week with her brother, Mr. and Mrs. Morgan Rowan and family.

The Homemakers met on Thursday April 1st, at the home of Mrs. Edward Freeman. Some fine upholstering has been done by these ladies.

Mrs. A. W. Jones is spending several days with her sisters in New Castle and Wilmington, Del. While there she took special eye treatments.

Mrs. John Redgrave who has been confined to her home near town with a very bad cold is much improved.

Mrs. William Paswater has also been on the sick list having suffered the past week with an infected nose.

Mr. and Mrs. A. A. Woodall spent Sunday with her brother, Mr. and Mrs. W. Price Roe at Dover.

Massey contributions to the Red Cross drive amounted to $95.65 Massey and vicinity including Sassafras and Golts contributed a total of $179.-15. This drive has over run any previous one. We want to thank every one that contributed to this great cause.

Miss Bernice Dulin spent the weekend with her cousin Miss Anna Bramble near Locust Grove.

Mrs. Thomas F. Newnam is visiting at the home of her daughter, Mr. and Mrs. Melvin Sanner in Wilmington. Mrs. Sanners is a patient at the Delaware Hospital following an appendectomy operation last week.

The many friends of Mrs. Andrew LeSage of Still Pond was saddened by her death on Thursday of last week. Mrs. LeSage was a frequent visitor of her daughter, Mrs. Edward Freeman and Mrs. Thomas Edwards of this place, having only recently returned to her home from a several weeks stay with them. Her husband and children have our sympathy in their loss of a devoted wife and mother.

Miss Lelia Ware who has been a patient at Kent General Hospital in Dover of a heart condition is reported improving splendidly. We hope she will soon be out.

Mr. and Mrs. George Churay and family entertained during the weekend, their children, Miss Anna Churay of Philadelphia, Serg. Alfred Churay of Myrtle Beach S. C. and Pvt. William Churay of Aberdeen, Md.

Mr. and Mrs. Stanley Paswater and sons, Alfred Paswater and Miss Jenny Snow of Wilmington and Pvt. Charles E. Paswater of Newport News, Va., and Mr. and Mrs. Monroe Palmatory and children of Sudlersville were Sunday guests of their mother and sister.

NEWS GATHERED ON PENINSULA

15 Animals Die In Farm Blaze

Easton—Fifteen farm animals perished late Saturday night in one of the most disastrous rural blazes of the year in Talbot county which swept a large barn on the farm of State Senator A. Raymond Marvel in Trappe district.

Ten cows, five horses and mules were listed as lost in the blaze. Farm equipment, some of it almost new and little used, was destroyed as were 600 bushels of soy beans.

The livestock, equipment and soy beans were the property of Edward Duvall, tenant of the farm.

Easton firemen who responded to the alarm between 11:30 and midnight, said no one seemed to know how the fire started. Reflection of the fire was seen by persons on Oxford road. The Oxford fire company sent equipment to help extinguish the flames. No estimate was given of the loss.

The property is located near Hambleton, on the White Marsh Church road, about halfway between Easton and Trappe.

—V—

Rehoboth Set For Opening

Rehoboth—Rehoboth Beach hotels, boarding houses, and retailers are getting ready for an advanced summer season to be started during the Easter holidays with the first influx of cottage owners and holiday weekenders.

One popular "night spot" is scheduled to open April 24 the Saturday before Easter.

Real estate operators have been exceptionally busy the past 10 days listing cottages for rent and getting in readiness the summer places of their clients.

—V—

Prosecutors Ask For Early Trials Of Triumph Cases

Elkton—As defense attorneys came near the conclusion of arguments on demurrers to the indictments, returned against officials and others connected with the Triumph Explosives, Inc., of Elkton, in the Federal Court, Baltimore, on Monday last, Government prosecutors asked for an early trial of the cases.

Judge W. Calvin Chestnut on Saturday, critized the procedure by which the indictments were prepared in Washington and not by local Government attorneys.

Judge Chestnut made the criticism during a hearing on demurrers to the indictments. At an earlier hearing two weeks ago, as well as on Saturday, the judge repeatedly called the indictments "vague and indefinite" too long and containing entirely too much "surplusage."

He overruled two demurrers which were argued at the first hearing, but informed defense counsel that some of their objections to the indictments, both as to form and sufficiency, were well taken and could be argued at the trial of the cases or through other legal moves. "I don't see why Washington should draw up indictments for Maryland." Judge Chestnut stated at one point of the proceedings. "Why do they have a United States Attorney in Maryland?"

—V—

A Large Calf

Centreville—Mr. Calvin Dean, who lives on the Hayden farm near here, has a cow that gave birth one day last week to a very large calf. Mr. Dean found, on weighing the calf, it tipped the scales at 114 pounds.

—V—

Local Businessman Weds Dorothy Lamour

Ridgely—Actress Dorothy Lamour, famous movie star, and Captain William Ross Howard, 3rd, of Baltimore and Ridgely, now of the U. S. Army Air Corps, were married Wednesday afternoon at a quiet garden ceremony at the home of Miss Lamour's parents, Mr. and Mrs. O. L. Castleberry, Beverly Hills, California. The wedding was attended by members of the immediate families and several prominent movie stars.

Captain Howard is well known in Ridgely, where he operates the Howard Lumber Company's saw mill, and is owner of three tracts of land near here. Although his home is in Baltimore, he spent most of his time in Ridgely before enlisting in the army.

His brother, Lieut. Colonel Ridgely Howard, is now serving elsewhere overseas. Howard is a descendant of the Ridgely heirs, founders of the town of Ridgely.

—V—

Reducing Fuel Oil Consumption

If the U. S. could reduce its consumption of fuel oils 10 per cent below last year's consumption, the resultant saving would equal the combined capacity of 566 ocean-going tankers—and we have no tankers to spare these days for the dangerous coastwise haul.

BACK UP YOUR BOY
Buy an Additional Bond Today
2ND WAR LOAN

BRAMBLE POULTRY FARM
Phone 308 Chestertown Maryland
Maryland—U. S. Approved Pullorum Controlled
BABY CHICKS
BARRED PLYMOUTH ROX
S. C. WHITE LEGHORNS
NEW HAMPSHIRES
HATCHER-BREEDER for 29 Years—Write for Catalog
SEXED CHICKS A SPECIALTY
BRONZE POULTS BLOODTESTED FLOCKS

Dance

The Middle Kent Minute Men will hold a Dance in the

CHESTERTOWN ARMORY

SATURDAY, MAY 1, 1943

Dancing from 8 to 12 p. m.

Music furnished by
BLUE HEN RAMBLERS
with the
BLUE BONNETT GIRLS

ADMISSION 40 CENTS 16ap3t.

NEW LYCEUM THEATRE
CHESTERTOWN
Mon-Tues-Wed.
April 19-20-21

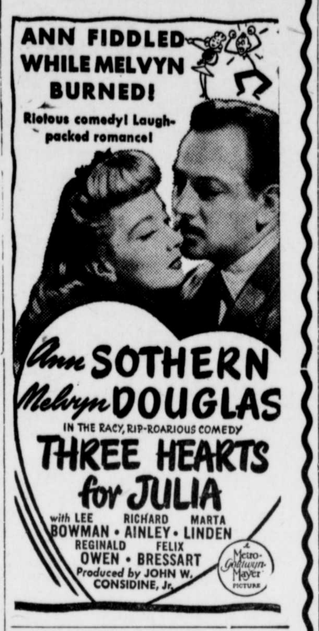

Thurs-Fri-Sat.
April 22-23-24

Wm. Medders & Co.
STILL POND, MARYLAND.

500 Span New SUMMER RUGS!

Our Big Rug Stock Is Ready For Your Convenience

"New Rugs At Old Prices"

All sizes in this collection and a large variety and assortment of good Rugs for any room.

Size 9x12 Rugs at 12.50,

"Deltox Broad-Looms"

The Aristocrat Of Summer Rugs

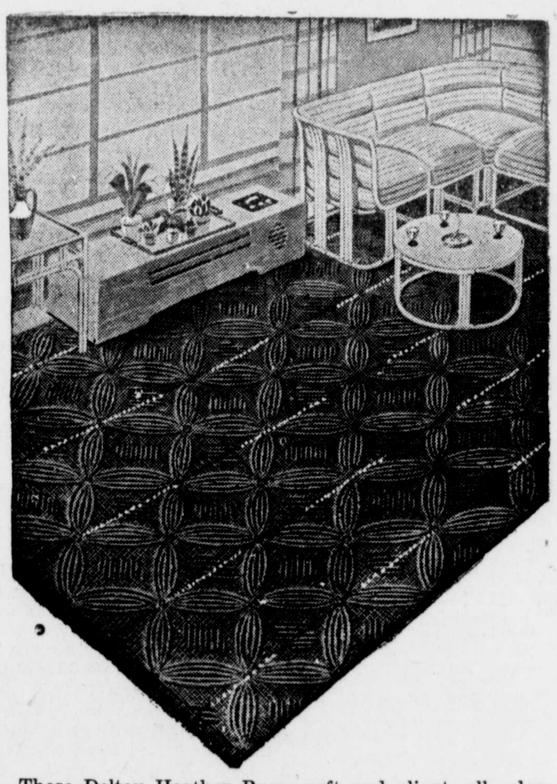

These Deltox Heather Rugs, soft and pliant, all colors and made in every size. An entirely New Living Room Rug in matched patterns, big and little.

6x9, 8x10, 9x12, 9x15. Extra sizes 12x12, 12x15 and larger

Quaker Girl Felt Rugs
All Sorts of Floor Coverings

We have the Rugs, Big Sizes and Little Sizes and for every room in the house. We keep a big stock of the extra size Rugs. 12x12 and 12x15. Also 6x9, 9x12, 9x15.

ARMSTRONG'S BEST FLOOR COVERINGS
IN TWO YARDS WIDE. MANY PATTERNS

METAL-SAVER!
One cap instead of 3

GASOLINE-SAVER!
One trip instead of 3

FACE-SAVER!

When guests drop in, the Arrow Beer Victory Quart is a life saver! Serves 5! Makes a good neighbor a great host! Money can't buy a finer beer than Arrow!

ARROW Victory QUART
Money can't buy a finer beer
Globe Brewing Co., Baltimore

IT'S Easter IN THE MEN'S STORE

MEN'S SUITS
In Fine Assortment of Colors and Patterns, all Sizes.
$21.50 to $40.00

STUDENT SUITS
and Boys Suits
Nice Assortments
$12.95 to $20.00

NEW
SPRING HATS
In Gray, Tan, Brown and Blues. Plain Edge and Bound Edge.
$2.25 to $5.00

MEN'S SHIRTS
In Neat Stripes and Plain Patterns, all Sizes. $1.65 to $2.95

TIES Silk and Wool Ties. Fine Assortment 25c to $100

Albert Wheat
THE MEN'S SHOP
Chestertown Maryland

©Maryland State Archives msa_sc3326_scm8232-0588