THE CHESTERTOWN TRANSCRIPT

Entered as second-class matter at the Postoffice, Chestertown, Md., in accordance with Act of Congress.

Publishers—Richard H. Collins, Jr., & William S. Collins.

Published every Friday at The Transcript Building, Court Street, Chestertown, Maryland

National Advertising Representative
AMERICAN PRESS ASSOCIATION
New York · Chicago · Detroit · Atlanta · Phila.

FRIDAY, APRIL 23rd, 1943

Last Monday night, Herman Blackway, Chief of the Chestertown Volunteer Fire Company was awarded the coveted award, "Outstanding Citizen of Chestertown During 1942." The selection was made by a group of men and women of that town representing different churches, professions and business activities. Nominations by the public at large also figured in the selection. Herman Blackway was not selected as the outstanding citizen of Chestertown because he was chief of the fire company, or because he made a huge sum of money or that he made a large contribution to a worthy project. He was selected because he has performed an outstanding public service in a quiet, dignified and efficient manner without fanfare or claim for credit. During a long period of years Herman Blackway has managed the active fire fighting end of the Chestertown company. He not only has maintained an efficient fire fighting unit but has kept this unit outstanding in its lack of nuisances of many fire house gangs. This past year he saw a large portion of his trained fire fighters go into the various services and many others leave to take defense jobs, but in spite of this, he did not become discouraged but looked into the future by training younger men to take their places and still maintain efficiency. His selection of competent assistants has made his work easier but Chief Blackway's influence and his untiring efforts have well earned for him the honor of being "The Outstanding Citizen of Chestertown for 1942."

Kent County's quota in the present war bond drive is $375,-500 and apparently only a few of the residents realize just what that amount of money means. If they will realize that it represents approximately $27.00 for every man, women and child in the county they will understand that the war is not entirely a foreign proposition as far as effort is concerned. It is true that there is nothing to compel Kent County to meet its quota but it is also true that the almost thousand men and women who have gone from this county into the services, can do a much better job if those at home meet their obligations. Many are unable financially to meet their proportion, but many more have more cash money than they have ever had before. Remember, it is not a gift but a loan to the government that returns both principal and interest.

NEWS ITEMS OF KENNEDYVILLE

The Homemakers Club will meet at the home of Mrs. Annie Crow, April 29th.

Mr. and Mrs. William Johnson of Wilmington spent Sunday with Mr. and Mrs. William Anthony, Sr.

Mr. Carroll Nickerson of near Hacks Point visited Mr. Earl Nickerson and family on Sunday.

Mr. and Mrs. Thomas Johnston of Baltimore spent the week-end with his parents.

Mr. and Mrs. Arthur Pinder spent Saturday with friends in Salisbury.

Mr. and Mrs. Robert Wallace and daughter, Miss Annie Wallace spent a part of last week in Baltimore.

Mrs. Clarence Kelley spent a part of last week with relatives in Annapolis.

Mr. Arthur Lusby and children spent Sunday with his daughter, Mrs. Mulliken and husband near Centreville, Md.

Miss Sara Scotten spent the week-end in Hagerstown, Md.

The Youths Fellowship Society was organized last Wednesday in the Methodist Church.

Miss Dorothy Groves was made president, Mrs. Sara Hopkins, Councilor.

Mrs. Frank Estees and children of Baltimore spent the week-end with her parents, Mr. and Mrs. Samuel Wiltbank.

Mrs. Gay entertained the Womans Society at her home on Friday evening.

Miss Marie Miller of Wilmington spent the week-end at her home.

Mr. and Mrs. Albert Money spent Sunday with her cousin, Mrs. Short and family near Cecilton.

Mrs. William Anthony, Mrs. Harry Scotten and Miss Betty Scotten spent the week-end with relatives in Newark.

Rev. and Mrs. Bouscher visited their many friends here on Monday.

Easter Service will be held Sunday evening in the Methodist Church.

Miss Annie Weer of Baltimore is spending the holidays with Mrs. James Weer and family.

More workers are needed to make surgical Bandages

Mr. and Mrs. Orson Wiltbanks visited their son and family in North East on Sunday evening.

Mr. and Mrs. Joseph McHenry are receiving congratulations on the birth of a baby girl, born in Johns Hopkins Hospital, last Tuesday.

Star Spangled Banner Pagent Helps Red Cross Drive

The Star Spangle Banner Pagent staged in Chestertown last week in connection with the Minstrel Show of Rock Hall Fire Company. This pagent raised $33.00 in collection when shown at Rock Hall for the Red Cross. Left to right Jesse Downey, Charymane Shrover, Mary Ann Crouch, Mrs. Clara Burgess, Cecil Crouch, Mrs. Bernice Wood, Mrs. Frank Price. (Editors note we were unable to get the names of the two children.)

From now on, all beef on the market must carry Uncle Sam's official stamp of quality. The Government grades now required by the Office of Price Admistration are known as choice, Good, Commercial, and Utility. These quality grades are in addition to the Department of Agriculture inspection stamp which has appeared on this type of meat for many years, signifying it is suitable for human consumption.

Records show that 15 percent of the pigs farrowed are laid on or crushed by the sow; 5 percent are born dead, 3 percent are chilled. 2 percent are born weak, 1 1-2 percent are starved, a little over one percent are eaten by the sow; a variety of causes claims an additional number, such as sore mouth, thumps, parasites, etc.

—V—

High Thunderstorms

Thunderstorms sometimes extend to heights in the air well above 30,000 feet.

NOTICE TO CREDITORS

This is to give notice that the subscriber of Cecil County, has obtained from the Orphans' Court of said county, Letters Administration on the Personal Estate of

SARAH E. SPRANKLIN

late of said county, deceased. All persons having claims against the said deceased are hereby warned to exhibit the same, with vouchers thereof duly authenticated on or before the 20th day of September, 1943 or they may otherwise, by law, be excluded from all benefit of said estate. All indebted to said estate are requested to make immediate payment to the subscribers.

Given under my hand this 17 day of March, 1943.

Standley Evans,
Administrator,
Elkton, Md.

True copy—Test:
W. ANDREW SETH,
Register.
2apr-6t.

RATIFICATION NISI

Samuel Herbert Lusby et al
Versus
Wiley Howard Dodd, et al
Hon. Stephen R. Collins, Trustee
In The
Circuit Court For Kent County
In Equity, No. 3055

Ordered this 14th day of April, 1943 by the Circuit Court for Kent County, in Equity, that the Auditor's Account and Report, stated and reported by S. Scott Beck, Auditor, in the above entitled cause, be Ratified and Confirmed, unless cause to the contrary thereof be shown within three weeks from the date of the first publication of said notice, viz: May 5th, 1943.

Provided a copy of this Order be inserted in some newspaper printed and published in Kent County, once in each of two successive weeks before the 23rd day of April next.

ROBERT A. SHALLCROSS, Clerk
True Copy Test:
ROBERT A. SHALLCROSS, Clerk

OLD KENT

"The Eastern Shore of Maryland"

by

GEORGE A. HANSON, M.A.

We still have a limited supply of this famous history of Kent County and the Eastern Shore as published from the original in the Chestertown Transcript. of 1875 and 1876.

★ ★

We feel that no library is complete without this valuable book on its shelves. Set in legible type and bound in a stiff red leather binding, it is a priceless gem of History.

★ ★

PRICED AT

$15.00 per copy

WRITE, PHONE OR CALL THE

TRANSCRIPT

Phone Chestertown, No. 2 for Orders

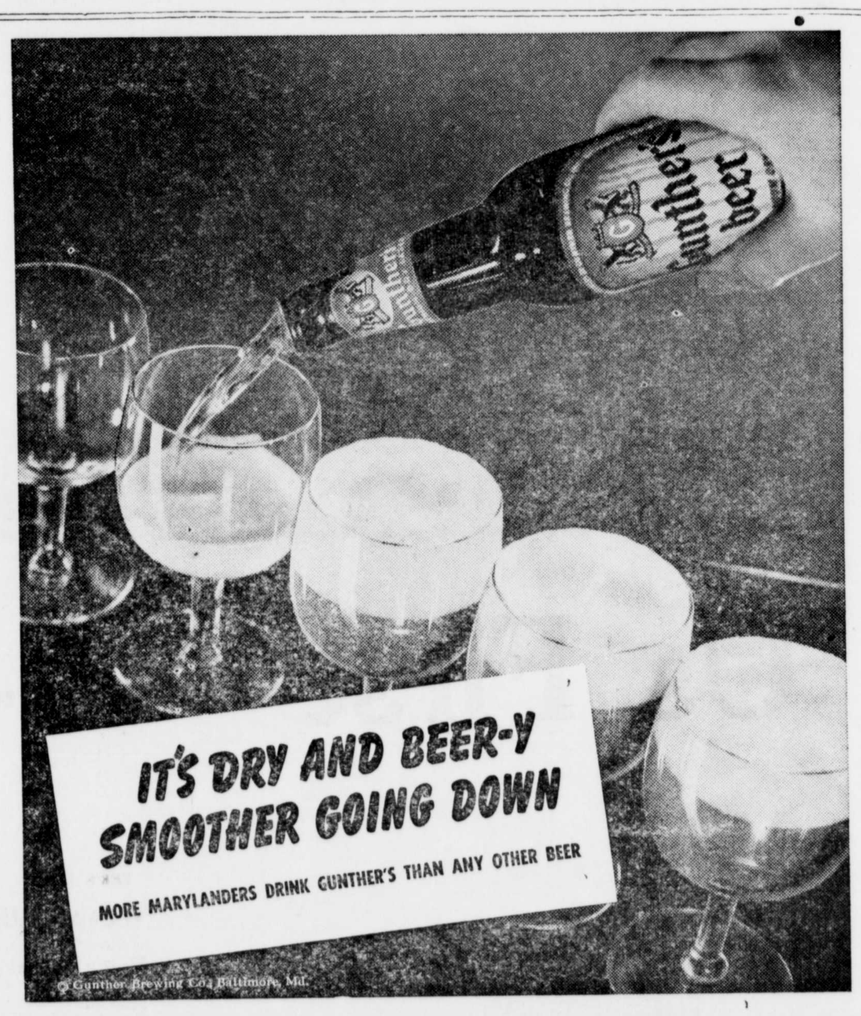

Second War Loan Drive

$13,000,000,000

EIGHT DIFFERENT TYPES OF BONDS SOMETHING FOR EVERYBODY

We Shall Be Pleased to Assist You

THE FIRST NATIONAL BANK OF CHESTERTOWN

Members Federal Reserve System and Federal Deposit Insurance Corporation

CLASSIFIED

For Sale—
James A. Bowman estate of household goods and other personal property on Saturday, May 8, 1943 at 1 p. m. At his late residence in Betterton, Md. Terms of sale Cash. Everything will absolutely be sold. John Skeggs and Charles H. Brice, Administrators. 23apr3t.

Lost—
Ration Book No. 1. Please return to JULIAN CREW
23apr1t*. Chestertown, Md.

Wanted—
A small house for sale or rent within Chestertown. Good residential section. Preferably some ground.
Apply—
THE TRANSCRIPT
Box X

For Sale—
One mahogany dining room set. 8 chairs, table, serving table, china closet, side board, in good condition. May be seen at Mrs. Charles Jacquette's, Rock Hall, Md. 2apr3t.

Real Estate Wanted—
Do you want to sell your waterfront or inland farm or town or village property?
If so, call or write
TREHERNE ASSOCIATES,
Chestertown, Maryland
tf Phone 359j, or 90.

Want To Buy—
A good coon Dog, not under eight years old. A good night dog that hunts nothing but coons. None but the best need to apply.
C. D. HICKS
Phone 833-F-3 Goose Hill
apr16tf Chestertown, Md.

Bingo—Card Party—
Help the young people of Betterton to make a success of the Bingo and Card Party to be held April 30 at 8 P. M. Proceeds to go to the Vol. Fire Company of Betterton. Party to be held at Betterton Sewing Factory. Admission 30c. Refreshments, War Bond Raffle. Everybody welcome.

For Sale—
Car of Alfalfa Hay arrived Monday. Price $35.00. Funks Hybrid Seed Corn.
BROOKS MILL
16ap3t* Phone 80 Chestertown

Spring Dance And Frolic

CHESTERTOWN ARMORY
THURSDAY APRIL 29
MUSIC BY
WASHINGTON COLLEGIANS
ADMISSION 75 CENTS
3 PRIZES GIVEN
1 Door Prize—2 Spot Dance Prizes
Table reservations can be made by phoning 137R after 5 p. m.
Sponsored by
FRANK M. JARMAN POST 36
AMERICA NLEGIÓN
Come out to this dance and have an evening of fun while at the same time helping the local Legion Post.

Money To Lend—
If you want to refinance the mortgage you are now carrying on your farm at a much lower rate of interest on a Long Term First Mortgage, consult
THOMAS D. BOWERS,
Mortgage Loan Solicitor,
Court St., Chestertown, Md.
Office Phone 252j

BUY Bonds!!!

©Maryland State Archives msa_sc3326_scm8232-0592