THE CHESTERTOWN TRANSCRIPT

Entered as second-class matter at the Postoffice, Chestertown, Md., in accordance with Act of Congress.

Publishers—Richard H. Collins, Jr., & William S. Collins.

Published every Friday at The Transcript Building, Court Street, Chestertown, Maryland.

National Advertising Representative
AMERICAN PRESS ASSOCIATION
New York · Chicago · Detroit · Atlanta · Phila.

FRIDAY, APRIL 30th, 1943

From where I sit . . .

by Joe Marsh

Charlie Jenkins writes me from down at camp:

"Dear Joe: Somethin' mighty swell happened to me on my last day's leave. I'm standin' on the corner, not knowin' anybody in town, when a stranger says 'hello, soldier—how'd you like a chicken dinner at home with me and the wife?'

"Well, it turns out they were the kind of folks who couldn't do enough to help out soldiers. They'd invited two other fellows and just as soon as we're introduced the lady brings us a glass of beer before dinner.

"We had a fine dinner, talked till ten . . . Honest, Joe, I'll never forget their hospitality. Makes me feel good fighting for people like that."

Thought you might like to hear what kind o' fellows we got in this army of ours, and how they like to enjoy themselves when they get a chance to.

Joe Marsh

No. 59 of a Series *Copyright, 1943, Brewing Industry Foundation*

Weather Report

This week with a mean temperature slightly above normal was 10 degrees warmen than the preceeding week and the first favorable temperature week of this season. There were three cool days with seasonable tempature, and two warm days. The week was dry, but there was one day with light to moderate rain. There is abundant moisture in the soil. germination of seeds and plant growth. Winter grains and grasses improved and are now fair to very good. Earliest planted peas and potatoes, earliest sown oats, and earliest sown or planted gardens are coming up. Winter grains are jointing and stalking.

Some plowing for corn was accomplished. Sowing vegetable seeds, oats, and clover, sowing and planting gardens, planting peas, early potatoes, cabbages, and other vegetables, sowing tomato and tobacco seeds in beds, and bedding sweet potatoes continue.

Freezing temperatures during two nights killed many early peach, early pear, and early strawberry blossoms in the northern counties. Late peach and pear buds are coming into bloom. Apple trees are blooming in the southern counties and apple buds are showing pink in northern counties.

Wheat is more than 4 inches high, rye is good color, excellent stand, and more than 6 inches high, and kale and turnips tops are being cut at Joppa. Wheat is very good in the Keedysville, district, and only a few peach orchards escaped severe damage. String beans are being planted at Hurlock, Sweet potatoes in beds are sprouting at Delmar and Felton. Tobaccobeds are covered at LaPlata.

This growing season is very backward.

John R. Weeks.

—V—

MANY VISITORS IN AND AROUND STILL POND

Special Rites and Music was observed in Still Pond Methodist Church on Easter Sunday with songs and praises to the Risen Christ. With the celebration of the second Easter during this war The Christian Church testifies anew to the message of hope and immortality in Christ's Resurrection. Rev. Flater had two members to unite with the Church and little Joan Elizabeth Whitley, was baptized at the morning worship hour.

Mr. and Mrs. J. William Clark, visited in Baltimore and Aberdeen, Tuesday.

Mrs. Arthur Crew, Miss Virginia Crew, Mrs. Dorothy Bedwell and Mrs. Raymond Price were Middletown visitors, Thursday.

Mr. and Mrs. Thomas Mann entertained relatives and friends from Barclay, Centreville and Sudlersville, Md., during the Easter-tide.

Pfc. Allen Joiner, Marine Aviation Navel Training School located at Cherry Point, North Carolina, spent several days with his parents, Mr. and Mrs. Allen Joiner and attended the funeral of his grandfather, Mr. Wm. Wood, Monday.

Easter visitors at the home of Mr. William L. Ford were, Mr. and Mrs. W. Belt Townshend and Miss Ann Ford of Chestertown, Mr. and Mrs. Charles Ford of Crumpton.

Mr. and Mrs. Wm. Medders had as their house guest over the Easter Holiday's their granddaughter, Miss Joan Robinson of Washington, D. C.

Mr. and Mrs. N. V. Walters were visitors in Galena, Tuesday.

Mrs. James Collins and boys, Donald and Elwin and Mr. and Mrs. John Harris spent the holiday season with their parents, Mr. and Mrs. Elwin Ford.

You have been reading for sometime about the re-opening of the Church room. The day is Sunday, May 2. The improvement of the interior and exterior have been completed. We will have with us at the Morning Worship Hour, the District Supt., Rev. J. Earl Cummings of the Easton District and the afternoon services will be conducted by an ex-pastor, Rev. E. M. Shockley, of Wilmington as guest speaker with our popular pastor, Rev. H. B. Flater who will assist at both services.

Mr. and Mrs. Hartley Weer of Baltimore were among the Easter guests at the home of Mr. and Mrs. Wm. Bonwill, Sunday.

Mr. and Mrs. Edward Schofield have returned from spending sometime with their son, Mr. and Mrs. Howard Schofield in Pampton Lakes, N. J.

Mr. and Mrs. Louise Kephart spent the Easter Holiday with their parents Mr. and Mrs. Hazel, near Washington, D. C.

The County-wide blanket Club is in order again. The winner for this week was Mrs. Jeannett Brice of Betterton, Md.

Easter guests at the home of Mr. and Mrs. Harry H. Joines were Mrs. Harry Moody and children of York, Pa.; Mr. and Mrs. Anthony Durham and two children of Massey and Russell Jones.

Dr. and Mrs. L. P. Atwell entertained their daughter, Mr .and Mrs. Elsworth Harrison and son of Laurel, Md., during Easter.

—V—

NEWS ITEMS OF KENNEDYVILLE

Mr. and Mrs Paul Boggs, of Wyoming, Del. Mrs. Wallace Caulk and children, of Felton, Del., were Sunday guests of Mr. and Mrs. Henry Boggs.

Miss Maud Archibald, of Wilmington, Del spent the holidays with her mother.

Mr. and Mrs. William Lipscomb, spent the week-end with their son Mr. Edgar Lipscomb, and family at Rock Hall.

Mr. and Mrs. Ryland Crow, of Denton, spent the week-end with relatives here.

Mr. James Groves, and family and Mr. and Mrs. Harvey Beaston, were Sunday guests of Mrs. Ida Scotten and Miss Blanche Redmile.

Rev. and Mrs. Cursey, were Sunday dinner guests of Mr. and Mrs. Norman Hopkins, on Sunday evening.

Miss Anne Miller spent Friday and Saturday at her home.

Mrs. Mary Scotten returned home last week.

There was a meeting of the Stewarts of the Methodist church at the home of Mr. and Mrs. Henry Rutter on Wednesday evening.

Mr. and Mrs. Harry Kennedy, were Sunday dinned guests of Misses Emma and Sarah Groves.

Miss Betty King spent Sunday in Baltimore.

Miss Betty Jean Groves and Miss Marie Miller, were holiday guests of their respective parents.

Mr. and Mrs. George Johnston, spent the week-end with their children in Baltimore.

Mr. James Fogwell, of Washington, D. C. spent a part of this week with his aunt, Mrs. Marie Weer.

Mrs. Joseph McHenry and baby daughter, Marian Elizabeth, returned home on Saturday.

Mr. and Mrs. Oscar Commegys, of Baltimore, spent the week-end with his parents.

Mrs. Joseph Mullen, of Phila., is spending sometime with her parents.

The bake held on Saturday, was a grand success.

A large congregration attended the service on Sunday at the Methodist Church. Seven children were baptised at the morning service.

The W. C. T. U. gave flowers to the old folk and shut-ins at Easter.

The Women's Club was entertained at the home of Mrs. Annie Crowan Thursday artefnoon.

Mrs. Clarence Kelly, and Mrs. Lula Hill visited relatives in Annapoils, on Wednesday. Mrs. Hill remained for a short visit.

—V—

Peppermint Stick Candy Cream

Hardly a day passes that the children aren't hunting around for ice cream—and well they might if mother is the maker of such fine cream as this—but if you have never given your children this treat—now is a good time to start right in and make some. They'll just love it and though it might ruin the peace of your household, still, won't it be worth it? Even if they do come clamoring around the next day for more.

PEPPERMINT STICK CANDY CREAM

1 cup crushed peppermint stick candy
1½ cups coffee cream
1½ cups top milk
1-16 teaspoon salt

Dissolve candy in hot milk over fire. Add salt, coffee cream and pour into freezing tray. Freeze until quite firm, then remove to mixing bowl, and beat until the mix is light and creamy. Don't ever whip. Return to freezing tray quickly and allow to finish freezing.

Consult your refrigerator book for control setting for freezing.

This can be made without cream, using top milk if desired.

—V—

Blankets From Paper

More than 56,000 blankets made of discarded paper machine felt have been fabricated and shipped to Britain.

NOTICE TO CREDITORS

This is to give notice that the subscriber of Cecil County, has obtained from the Orphans' Court of said county, Letters Administration on the Personal Estate of

SARAH E. SPRANKLIN

late of said county, deceased. All persons having claims against the said deceased are hereby warned to exhibit the same, with vouchers thereof duly authenticated on or before the 20th day of September, 1943 or they may otherwise, by law, be excluded from all benefit of said estate. All indebted to said estate are requested to make immediate payment to the subscribers.

Given under my hand this 17 day of March, 1943.

Standley Evans,
Administrator,
Elkton, Md.

True copy—Test:
W. ANDREW SETH,
Register.
2apr-6t.

RATIFICATION NISI

Samuel Herbert Lusby et al
Versus
Wiley Howard Dodd, et al
Hon. Stephen R. Collins, Trustee
In The
Circuit Court For Kent County
In Equity, No. 3055

Ordered this 14th day of April, 1943 by the Circuit Court for Kent County, in Equity, that the Auditor's Account and Report, stated and reported by S. Scott Beck, Auditor, in the above entitled cause, be Ratified and Confirmed, unless cause to the contrary thereof be shown within three weeks from the date of the first publication of said notice, viz: May 5th, 1943.

Provided a copy of this Order be inserted in some newspaper printed and published in Kent County, once in each of two successive weeks before the 23rd day of April next.

ROBERT A. SHALLCROSS, Clerk

True Copy Test:
ROBERT A. SHALLCROSS, Clerk

CLASSIFIED

For Sale—
James A. Bowman estate of household goods and other personal property on Saturday, May 8, 1943 at 1 p. m. At his late residence in Betterton, Md. Terms of sale Cash. Everything will absolutely be sold.
John Skeggs and Charles H. Brice, Administrators. 23apr3t.

Wanted—
A small house for sale or rent within Chestertown. Good residential section. Preferably some ground.
Apply—
THE TRANSCRIPT
Box X

Real Estate Wanted—
Do you want to sell your waterfront or inland farm or town or village property?
If so, call or write
TREHERNE ASSOCIATES,
Chestertown, Mrayland
tf Phone 359j, or 90.

Want To Buy—
A good coon Dog, not under eight years old. A good night dog that hunts nothing but coons. None but the best need to apply.
C. D. HICKS
Phone 833-F-3 Goose Hill
apr16tf Chestertown, Md.

Bingo—Card Party—
Help the young people of Betterton to make a success of the Bingo and Card Party to be held April 30 at 8 P. M. Proceeds to go to the Vol. Fire Company of Betterton. Party to be held at Betterton Sewing Factory. Admission 30c. Refreshments, War Bond Raffle. Everybody welcome.

For Sale—
Car of Alfalfa Hay arrived Monday. Price $35.00. Funks Hybrid Seed Corn.
BROOKS MILL
16ap3t* Phone 80 Chestertown

Notice—
Richfield Service Station, Corner of Cross and Maple Sts. High Grade Gas and Oil for sale. Wanted at once, Potatoes, Turkeys, Chickens, Ducks, Guineas and eggs. Highest Prices paid. Phone Ches. 367R between 7 a. m. and 8 a. m. 30ap3t*
NORRIS CREW

WANTED
Old Domestic Oil Lamps and Lanterns
Metal or Glass
Brass Auto—Oil Lamps
Square sides from 1905 to 1913 Cars
F. M. GORSUCH, JR.
3916 Park Heights Avenue
Baltimore, Md.
Phone Liberty 7517 6-8 P. M.
30apr3t.

Wanted—
Truck Driver.
E. S. ADKINS & CO.
30apr2t. Chestertown, Md.

OLD KENT

"The Eastern Shore of Maryland"

by

GEORGE A. HANSON, M.A.

We still have a limited supply of this famous history of Kent County and the Eastern Shore as published from the original in the Chestertown Transcript. of 1875 and 1876.

★ ★

We feel that no library is complete without this valuable book on its shelves. Set in legible type and bound in a stiff red leather binding, it is a priceless gem of History.

★ ★

PRICED AT

$15.00 per copy

WRITE, PHONE OR CALL THE

TRANSCRIPT

Phone Chestertown, No. 2 for Orders

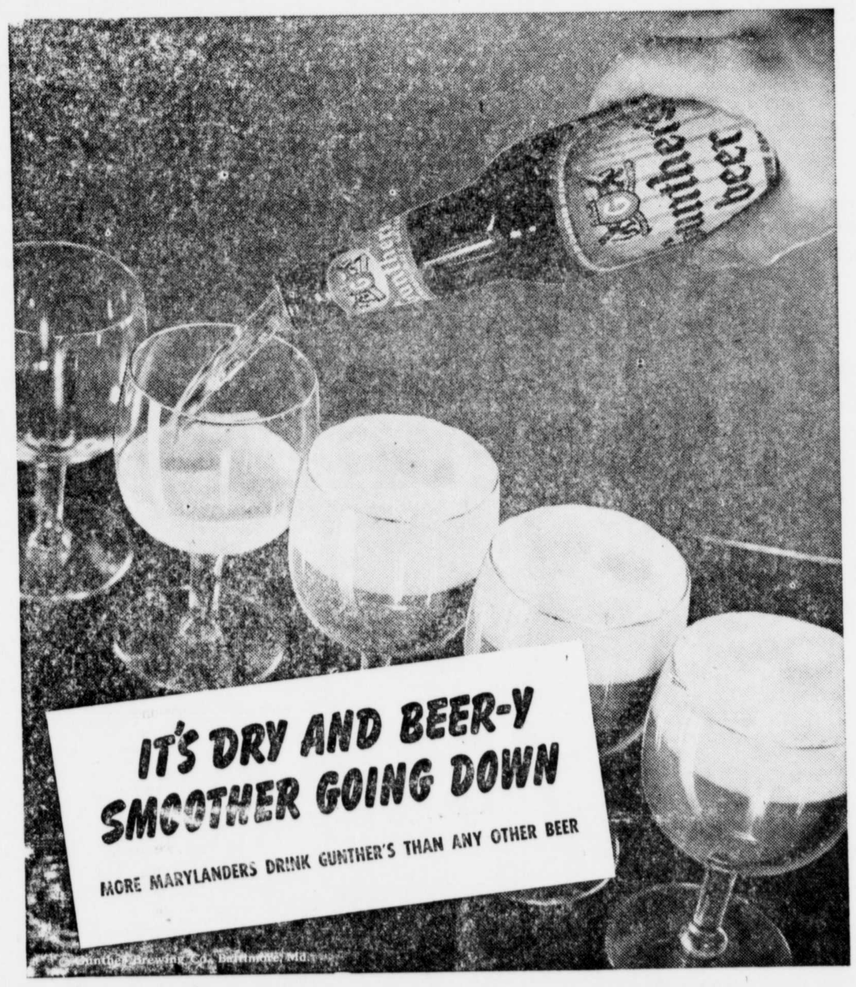

Second War Loan Drive

$13,000,000,000

EIGHT DIFFERENT TYPES OF BONDS SOMETHING FOR EVERYBODY

We Shall Be Pleased to Assist You

THE FIRST NATIONAL BANK OF CHESTERTOWN

Members Federal Reserve System and Federal Deposit Insurance Corporation

BUY Bonds!!!

©Maryland State Archives msa_sc3326_scm8232-0600