THE CHESTERTOWN TRANSCRIPT

Entered as second-class matter at the Postoffice, Chestertown, Md., in accordance with Act of Congress.

Publishers—Richard H. Collins, Jr., & William S. Collins.

Published every Friday at The Transcript Building, Court Street, Chestertown, Maryland.

National Advertising Representative
AMERICAN PRESS ASSOCIATION
New York · Chicago · Detroit · Atlanta · Dallas

FRIDAY, MAY 14th, 1943

SOCIAL NEWS OF INTEREST AT ROCK HALL

Wesley Chapel Sunday School was in Charge on Sunday morning of the Men's Bible Class. There were 168 present. Mr. Edward Townsend acted as superintendent. Followed by sermon by Rev. O. G. Brewer. At night Anna Mae Jacquette and Janet Lee Burgess had charge of the program. Special features were a Solo by Mrs. Walter Hadaway, a duet by Mr. Jesse Downey and son Charles and also a duet by Janet Lee Burgess and Anna Mae Jacquette, followed by song service.

Miss Mary Leary's class will have charge of the Sunday School hour next Sunday morning.

The Daughters' of Wesley Circle of W. S. of C. S. met at the home of Mrs. Rachel Ecker on Monday evening.

Next Sunday morning being conference Sunday, Mr. Ralph Bean will preach in the absence of Rev. O. G. Brewer.

Mrs. James Dowling and daughter Miss Blanche spent the week-end in Baltimore with friends.

Amos Joyner of the U. S. Army, stationed at Camp Edwards, Mass., was home this week for a few days furlough with his parents, Mr. and Mrs. Wilbur Joyner and family.

Mr. and Mrs. Jack Jacquette moved to Baltimore this week where they will both have employment.

Mr. and Mrs. G. C. Swims and daughter Ann of Baltimore spent the week-end at their summer home here which was the former T. Milton Jones farm near Wesley Chapel.

William Heinefelt, U. S. Army stationed in Massachusetts spent about one hour here on Sunday with his father, Mr. William Heinefield at Skinners Neck.

Miss Mary Carroll spent the week-end from Baltimore with her parents here, Mr. and Mrs. Edward Carroll and son.

Mr. and Mrs. Medford Jones were guests on Sunday of Mr. and Mrs. Albert Chaires and family.

Mr. and Mrs. Anton Heinefield and family were week-end visitors in Baltimore with relatives.

Mr. and Mrs. Merritt Thompson and son spent the weekend at their home here.

Mr. and Mrs. Clifford Hickman are the parents of a fine daughter, born in the Kent and Queen Anne Hospital in Chestertown.

The Rev. O. G. Brewer and Rev. F. C. Louhoff are attending the annual conference at Wilmington, Del.

Mr. and Mrs. Stephen Scott entertained their daughter, Miss Norma Scott from Philadelphia on Saturday.

Mr. and Mrs. Olin Price were recent visitors here from Indian Head.

Edgar Glenn Jr., U. S. Army stationed at Fort Edwards, Mass., spent a few days with his parents, Mr. and Mrs. Edgar Glenn, Sr., and family.

Mrs. William Gaithy and daughter of Baltimore were week-end guests of Mr. and Mrs. Sterling Kelley and family.

Mr. Harvey Kendall employed in Baltimore spent the week-end here with his family.

—V—

DEATHS DURING THE WEEK

Gertrude Anna Bonwill

Mrs. Gertrude Anna Bonwill, wife of the late Eugene Bonwill passed away at the home of her son, Thomas Bonwill. Sunday morning in her 68th year.

Mrs. Bonwill was a devoted member of the Methodist Church of Still Pond for many years. She is survived by one son, Thomas Bonwill at home. Funeral services were held Tuesday afternoon at 2 p. m. Rev. Flater officiating. B. R. Fellows as Funeral Director. Interment in Still Pond cemetery.

The Pall Bearers were: Bruce Dukes Howard Rasin, Roger Harris, Richard Cooper, Jack Bonwill and William Medders.

Alice Elizabeth Lusby

The 18 month old daughter of Pfc. and Mrs. John R. Lusby, Jr., died Tuesday, May 4th, 1943. The funeral was held from her grandmother's home in Baltimore on Thursday, May 6th at 2 P. M. Interment was in Cedar Hill Cemetery.

Mrs. J. Raymond Lusby and her son, Herbert attended the funeral in Baltimore. Private Lusby and his wife returned with them for a few days visit with his family before Private Lusby returns to his duties at Camp Pickett, Va.

SOCIAL ITEMS OF INTEREST IN AND AROUND WORTON

Mr. B. F. Rash spent Saturday in Baltimore.

Mr. and Mrs. Abner Markland of Wilmington visited his parents here on Sunday.

Miss Hilda Joines of Baltimore spent the week-end with Mr. and Mrs. Robert Loud.

There will be no service at the Methodist Church on Sunday afternoon, May 16th. Sunday school will be held at 10 a. m. beginning Sunday, May 23rd preaching at 9:30 a. m. and Sunday school at 10:30 a. m.

Mr. and Mrs. John Dwyer entertained Miss Hilda James of Baltimore Mr. and Mrs. Robert Loud and Mr. and Mrs. Henry Rasin on Saturday evening to dinner.

Mrs. Sewell Lee spent Thursday in Easton.

Mr. and Mrs. Chas. Burgess and family of Baltimore visited her brother Mr. and Mrs. Chas. Gipe last week.

Morris Davis, Jr., is spending sometime with relatives in Bel Air.

Mrs. Blanche Davis visited her daughter, Mr. and Mrs. Clarence Walter in Baltimore last week.

Mrs. Wm. Joiner spent Sunday with her daughter, Mr. and Mrs. Earle Jewell near Kennedyville.

The W. S. of C. S. of St. James Church met at the home of Mr. and Mrs. Sewell Lee on Thursday afternoon.

Mrs. Julian Crew and children and Mrs. Norman Baxter spent Monday in Wilmington.

The Worton Home-makers Club will meet at the home of Mr. and Mrs. Albert Williams on Tuesday afternoon at 2 o'clock, May 18th.

Mr. George Rasin made a business trip to Baltimore on Monday.

Mrs. Mowbray Hadaway who has been quite sick is very much improved we are glad to report.

—V—

KENNEDYVILLE

Ensign Edward Weer left on Sunday for New Orleans.

Mr. and Mrs. Robert Wiltbanks and family visited his parents, Mr. and Mrs. Orson Wiltbanks on Sunday.

Mr. Paul Massey visited his family at the home of Mr. Robert Kennedy over the week-end.

Rev. and Mrs. Cursey visited their parents in Baltimore on Sunday.

Mr. Joseph Weer of the U. S. N. and Miss Sue Johnston of Washington, D. C. spent the week-end at his home.

Mrs. John Spencer visited her mother in Elkton hospital on Sunday.

Mrs. Wattie McKnett of Philadelphia spent the week-end with her sister, Mrs. George Johnston.

Mrs. Frank Fogwell and daughters visited her mother, Mrs. Hanna Toulson on Sunday.

Allan King broke a bone in his hand one day last week.

Mrs. John Boyd and children of Galena spent Sunday with her parents.

There will be no services in the Methodist Church next Sunday. Rev. Cursey will be at conference.

Mr. Billy King is spending a few days at his home here.

Mr. and Mrs. Charlie Miller and Mrs. Elbourn attended the graduation exercises of the nurses class of the Memorial hospital in St. Stephens Church in Wilmington on Tuesday evening. Their daughter, Miss Anna Miller was among the graduates.

Mrs. Maud Cleaver is visiting her brother in Delaware.

—V—

No Joneses

Move to a new town and for a while you do not have any Joneses to keep up with.

In May Day Court At Hood College

Frederick, Md—Miss Marian Grieb, daughter of Mr. and Mrs. W. Clarke Grieb, Chestertown, Maryland, was one of the maids of the May Day Court at Hood College. It is customary to keep secret the names of the Queen and her court until the first day of May when members of the sophomore class serenade the May Queen and her attendants.

The May Day activities, including the crowning of the Queen took place Saturday, May 8.

—V—

Weather And Crop Conditions In Maryland, Tuesday, May 11, 1943

This week was warm with the mean temperature about 7 degrees above normal. There were three very warm and two moderately warm days, one day with seasonable temperature, and one cool day. Light to moderate thundershowers occurred on two days and light rain fell on two other days.

This week's weather favored the germination of seeds and plant growth. Growing crops improved and made headway.

Early pea plants are good; they are 3 to 5 inches high at Joppa and Marriottsville. The first planted early potatoes in the eastern and central divisions are up, while the later planted ones are coming up. Many potatoes were planted at Uniontown.

Winter grains are mostly good. Wheat is stalking well at La Platta. Rye is headed at Hurlock and is 15 to 18 inches high at Joppa. Rye and barley are headed at Ridgely. Early sown oats are 3 inches high at Joppa and Northeast. Later sown oats are coming up.

Pastures range from poor to very good, but are mostly good.

Tomato plants in beds are good and are being transplanted into gardens and fields. Early bedded sweet potatoes are sprouted. Southern grown tomato plants and sweet potato sprouts are being transplanted at Hurlock. Fields are being prepared for tobacco plants at La Plata.

Planting field and sweet corn began generally, except in the Allegheny Mountain region. Other fields are being prepared. Yellow sweet corn is being planted at Ridgely.

Sowing vegetable seeds, oats, and clovers, sowing and planting gardens, planting peas, early potatoes, cabbages, and other vegetables and bedding sweet potatoes continue.

Late peach and late pear trees are setting fruit. The set of peaches is 85 per cent at Joppa.

Strawberry plants are blooming or are in full bloom, except in the Allegheny Mountain region.

Apple trees have finished blooming in the eastern and central divisions; they are in full bloom in western Maryland, except in the Allegheny Mountain region. Apple trees are in very heavy bloom at Smithsburg.

This growing season is still very backward.

—V—

HE FORGOT

He brushed his teeth twice a day.
The doctor examined him twice a year.
He wore rubbers when it rained.
He slept with the windows open.
He stuck to a diet with plenty of fresh vegetables.
He relinquished his tonsils and traded in several worn out glands.
He golfed, but never more than 18 holes.
He never smoked, drank, or lost his temper.
He did his daily dozen daily.
He got at least eight hours sleep every night.
The funeral will be held next Wednesday.
He had forgotten about trains at grade crossings.

—V—

Stopping Cold Drafts

Stop cold drafts around doors connecting unheated and heated room by masking crack with tape.

—V—

40 Bird Sanctuaries

Canada now has more than 40 bird sanctuaries scattered across the country.

—V—

Reducing Fuel Oil Consumption

If the U. S. could reduce its consumption of fuel oils 10 per cent below last year's consumption, the resultant saving would equal the combined capacity of 566 ocean-going tankers—and we have no tankers to spare these days for the dangerous coastwise haul.

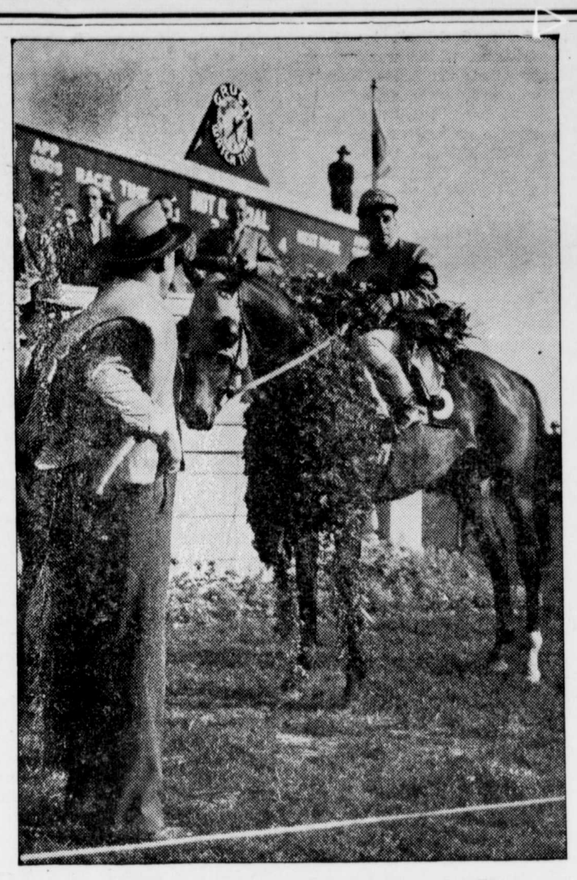

Count Fleet, who led the field all the way to win the 69th Kentucky Derby, steps into the winners' circle to collect the wreath of roses. Count Fleet, the odds-on favorite, paid $2.80 to win. His sire, Reigh Count, won the 1928 Derby. Jockey Johnny Longden is up.

Pay Their Cook

If men had to cook for themselves, they would soon depute one of their number to do the cooking and pay him well.

Milk Big Part of U. S. Diet

Milk and milk products form 25 per cent of the 1,500 pounds of the principal foods consumed each year by the average American.

Nature Hangs Dark Curtain

To prevent dazzling reflections inside the eye, Nature has hung a dark curtain of pigment cells, known as the tapetum nigrum, in the back of the eye, according to the Better Vision institute.

SPECIAL
VALENCIA PHOTO STUDIOS
ARE OFFERING
THREE PHOTOS FOR $1.00
On Double Weight 4x6, or 6 Photos—silk finish and One 8x10 for $5.00 Complete.
Phone Chestertown 262W
Next To Bill Bennett's
Near the College

NOTICE TO CREDITORS

Notice is hereby given that the undersigned has obtained from the Orphans' Court for Kent County letters of Administration on the personal estate of James A. Bowman late of said county, deceased. All persons having claims against said deceased's estate are hereby warned to exhibit the same, with the proper vouchers thereof, to the undersigned on or before the 16th day of October, 1943, otherwise they may by law be excluded from all benefit of said deceased's personal estate.

All persons indebted to this estate must settle at once.

Given under my hand this 13th day of April 1943.

John H. Skeggs and Chas. H. Brice
Administrators

W. Paul Joiner
Registre of Wills

Harrison W. Vickers, Solicitor

ORDER OF PUBLICATION

Elmer Thomas Kelley
vs.
Catherine Winne (Spence) Kelley
In the Circuit Court for Kent County
In Equity No. 3356

The object of the Bill filed in the above entitled case is to procure a Decree for divorce a vinculo matrimoni for the Plaintiff, a resident of Kent County, Maryland, from the Defendant.

The Bill states:

1. That on the 22nd day of October 1934 your Complainant, Elmer Thomas Kelley, was married to Catherine Winnie Spence, at Still Pond, Kent County, Maryland, and they went to live in Rock Hall, Kent County, Maryland.

2. That your Complainant, Elmer Thomas Kelley, is a resident of Rock Hall, Kent County, Maryland, and has been for the past three years. That your Defendant, Catherine Winne (Spence) Kelley resides in Atlantic City, New Jersey, her address is unknown, but I am advised by some friends of hers that she receives her mail General Delivery, Atlantic City, Post Office.

3. That although the conduct of Complainant, Elmer Thomas Kelley towards his wife, Catherine Winne (Spence) Kelley has always been kind, affectionate and above reproach the said Catherine Winne (Spence) Kelley without any just cause or reason abandoned and deserted him about the 1st day of September 1938 at Rock Hall, Kent County, Maryland. She left your Complainant and she declared her intention to live with him no longer and such abandonment has continued uninterruptedly since that time and is deliberate and final and the separation of the parties is beyond any reasonable expectation of reconciliation. That he has not lived with his said wife as man and wife since said separation.

4. That there have been no children born as a result of said marriage.

It is thereupon, this 5th day of May, 1943, ordered by the Circuit Court for Kent County, in Equity, that the Plaintiff, Elmer Thomas Kelley, by causing a copy of this order to be inserted in some newspaper published in said Kent County, once in each of four successive weeks before the 29th day of May next give notice to the said Catherine Winne (Spence) Kelley, non-resident defendant, warning her to appear in this Court in person, or by Solicitor, on or before the 14th day of June next, to show cause, if any she has, why a Decree ought not to be passed as prayed.

Robert A. Shallcross, Clerk.

True copy, Test:

Robert A. Shallcross, Clerk.

Second War Loan Drive
$13,000,000,000
EIGHT DIFFERENT TYPES OF BONDS SOMETHING FOR EVERYBODY
We Shall Be Pleased to Assist You
THE FIRST NATIONAL BANK OF CHESTERTOWN
Members Federal Reserve System and Federal Deposit Insurance Corporation

From where I sit . . .
by Joe Marsh

Bill Burry was reflecting back on the last war and what the boys used to do when they got a furlough.

"We weren't a hard-drinking bunch particularly, but that was in Prohibition," said Bill, "and forbidden fruit always seems worth goin' after. We'd hunt up a bootlegger, which was easy, and buy a bottle.

"So, instead of a beer or two, well—I guess we generally drank too much! . . . wonder what the boys are doing this time?"

I got out the official report the Office of War Information made and read him this: **"The fact that there is vastly less drinking among soldiers in this war may stem in part from the sale of beer in camps."**

From where I sit, it certainly doesn't look as if we had to worry about our boys. We learned our lesson in the last war, and I'm glad to see we're on the right track now.

Joe Marsh

No. 64 of a Series Copyright, 1943, Brewing Industry Foundation

CLASSIFIED

For Sale—
At Still Pond, next door to Methodist Parsonage.
Furniture, including 2 stoves, beds, organ and general household goods.
Sale on Sat., May 29, 1 P. M.
14m3t* ANDREW LESAGE

For Sale—
Registered Berkshire gilts and young sows. $50 to $100.
W. CLARKE GRIEB
14m2t. Chestertown, Maryland.

For Sale—
1941 Nash 4 door Sedan. 2 new tires and 2 new retreads, motor A-1 In excellent condition. Can be bought cheap.
1940 Hudson coach, good rubber, 6 cylinders.
LEO HICKS
Phone 271 7m2t*

Notice—
Richfield Service Station, Corner of Cross and Maple Sts. High Grade Gas and Oil for sale. Wanted at once, Potatoes, Turkeys, Chickens, Ducks, Guineas and eggs. Highest Prices paid. Phone Ches. 367R between 7 a. m. and 8 a. m. 30ap3t*
NORRIS CREW

Real Estate Wanted—
Do you want to sell your waterfront or inland farm or town or village property?
If so, call or write
TREHERNE ASSOCIATES,
Chestertown, Maryland
tf Phone 359j, or 90.

Want To Buy—
A good coon Dog, not under eight years old. A good night dog that hunts nothing but coons. None but the best need to apply.
C. D. HICKS
Phone 833-F-3 Goose Hill
apr16tf Chestertown, Md.

WANTED
Old Domestic Oil Lamps and Lanterns
Metal or Glass
Brass Auto—Oil Lamps
Square sides from 1905 to 1913 Cars
F. M. GORSUCH, JR.
3916 Park Heights Avenue
Baltimore, Md.
Phone Liberty 7517 6-8 P. M.
30apr3t.

Wanted—
Truck Driver.
E. S. ADKINS & CO.
30apr2t. Chestertown, Md.

SOY BEANS
Soy Bean Inoculation
HYBRID SEED CORN
GIVE US A CALL
METCALFE BROTHERS
Phone Chestertown 209 14m3t.

©Maryland State Archives msa_sc3326_scm8232-0617