ACTIVITIES IN KENT CHURCHES

EMMANUEL P. E. CHURCH
Chestertown, Md.
Rev. Chas. L. Atwater, D. D., Rector
May 23rd, 1943

8 a. m. Holy Communion.
9:45 a. m. Church School.
11 a. m. Confirmation Service. Sermon by the Rt. Rev. William McClelland, D. D., Bishop of Easton.
7:30 p. m. Evening Prayer.
Music by Junior Choir. There will be no Service Wednesday, May 26th.

—V—

SHREWSBURY CHURCH
near Kennedyville, Md.
Rev. Chas. L. Atwater, D. D., Rector
May 23rd, 1943

9:15 a. m. Confirmation Service. Sermon by the Rt. Rev. Wm. McClelland, D. D., Bishop of Easton.
Shrewsbury Church will hold its annual Memorial Service on Sunday, June 13, at 11 a. m. The Preacher at that Service will be the Rev. Robert W. Lewis, former Rector of Shrewsbury.

—V—

STILL POND METHODIST CHURCH
Harvey B. Flater, Minister
May 23rd, 1943

9:30 a. m. Church School, Ralph Geary, Supt.
11 a. m. Morning Worship and Sermon.
7:30 p. m. Christian Fellowship Meeting.
Tuesday, W. S. C. S. at the Church.
Friday, Choir Practice.

—V—

BETTERTON METHODIST CHURCH
Harvey B. Flater, Minister
May 23rd, 1943

10 a. m. Church School.
7:30 p. m. No MYF Meeting.
8 p. m. Children's Day Service. All are welcome.
God has trusted us with the training of children that they may become men and women who love and serve God and their fellowmen. It is a great responsibility and a great opportunity. The field which is unplanted or left uncultivated grows only weeds. Even so God trusts us that we plant good thoughts and worthy attitudes in the minds of children.

TRINITY LUTHERAN CHURCH
701 West High Street
Theodore H. Ernst, Pastor
May 23rd, 1943

Sunday School at 10:15 a. m.
Regular Service at 11:00 a. m.
YOUTH SUNDAY
Sermon, "Consecrated Youth" Matt. 19, 16-22. Worship with us!

—V—

KENNBDYVILLE METHODIST CHURCH
Rev. E. W. Cursey, Minister
May 23rd, 1943

10 a. m. Church School. Mr. Harvey Hopkins, Supt.
Lesson Topic—"Alcohol the Deceiver."
11 a. m. Morning Worship. Sermon by Rev. Cursey. Special music by the Choir.
On Friday evening the W. S. of C. S. meets at the home of Mr. and Mrs. E. R. Pennington. Mrs. Groves, Mrs. Rutter and Mrs. Money will assist in entertaining. All are invited.
Children's Day Service will be held Sunday evening, June 6th.

—V—

FIRST METHODIST CHURCH
Chestertown, Md.
Paul E. Reynolds, Pastor
May 23rd, 1943

The highway to heaven is holiness unto the Lord.
9:45 a. m. Church school. E. Rumsey Anthony, Supt.
11 a. m. Morning worship. Sermon by the pastor.
6:30 p. m. The Junior MYF meets. The Church Membership Class meets.
7:30 Evening Worship in songs, prayer, and message.
7:30 Wednesday evening, prayer meeting.

—V—

CHRIST METHODIST CHURCH
Chestertown, Maryland.
W. P. Roberts, D. D., Minister
Iola H. Bucher Director of Music
May 23rd, 1943

10 a. m. Sunday School. T. D. Bowers Supt.
11 a. m. Worship. Subject, "Jesus' Hunger For Love."
6 p. m. Junior Fellowship.
6:30 p. m. Youth Fellowship.
7:30 p. m. Worship. Subject, "Hannah."
Wednesday, Prayer meeting at 7:30 p. m.
Thursday, Woman's Missionary Society.
Friday, Junior Choir Rehearsal at 6.30 p. m. Senior Choir Rehearsal at 7:30 p. m.
Next Sunday, Our Ministerial Association has decided to keep one church open for worship for those who cannot attend the college baccalaureate. The service this year will be held in Emmanuel Church, Dr. C. L. Atwater.
P. M., The High School Baccalaureate Service will be held in our Church.
"Some of us work hard at being charitable to ourselves."

—V—

LYNCH METHODIST CHURCH
Melvin Kay, Minister
May 23rd, 1943

7:30 p. m. Song Service.
7:45 p. m. Devotional Period.
8 p. m. Sermon by the pastor.

—V—

ST. JAMES METHODIST CHURCH
Melvin Kay, Minister
May 23rd, 1943

10:30 a. m. Sunday School, Mr. H. S. Startt, Supt.
11:15 a. m. Devotional Period. Miss Annie Parsons, organist.
11:30 a. m. Sermon by the pastor.
12 noon. Benediction.

—V—

WHAT PEOPLE ARE DOING AT MASSEY

A Service Flag in honor of the boys of this community now serving their country was raised here Sunday at 2 P. M. before a large crowd. The flag was raised as the Minute Men stood at attention and the young girls of the community sand, "The Star Spangled Banner." The guest speaker, Mr. Preston Heck, a lawyer from Chestertown gave a very interesting talk in behalf of the boys and our need of support to them. The girls closed the service by singing, "God Bless America." Our flag represents twenty five stars for which we are very proud.

Miss Josephine Dunn of Wilmington spent the week-end as the guest of her sister, Mr. and Mrs. Landis Johnston and family.

Mr. Charles Hollett, one of our prominent farmers and dairymen returned home on Sunday from the University of Maryland hospital, where he underwent an operation two weeks ago. We hope to see him out again soon.

Staff Seargant Alfred Churay of Myrtle Beach, S. C., writes his parents, Mr. and Mrs. George Churay of his promotion from Seargant to Staff Sergeant.

Miss Dorothy Newnam who has been the guest of her parents, Mr. and Mrs. Lester Newnam for several days returned to Washington, Thursday. Mrs. Wolford Palmatory accompanied her to Washington where she has accepted a position.

Mrs. Bessie Alexander of Millington spent the week-end with her daughter and son-in-law, Mr. and Mrs. Royden Starkey and family.

Mrs. Thos. F. Newnam returned home Sunday after spending several weeks with her daughter in Wilmington.

Mr. Earl W. Scott and father, Mr. C. E. Scott attended the Ball game in Philadelphia on Sunday.

Mrs. Thomas Edwards was taken to Dr. Jones hospital, Sunday. We wish her a speedy recovery.

Miss Gertrude Nickerson of Baltimore, formally of this town was a caller here on Friday last.

Mrs. William Paswater entertained on Sunday, Mr. and Mrs. William Knotts, Jr., and family of Wilmington, Mrs. Maria Griffith of Sharon, Mass., Mr. and Mrs. Earl Paswater, Greensboro, Mr. and Mrs. Stanley Paswater and son of Wilmington and Mr. and Mrs. Monroe Palmatory and daughter Marjorie Ann of Sudlersville.

—V—

What You Buy With WAR BONDS

Uncle Sam's lighter 37-millimeter **anti-tank guns** are dubbed "tank killers." They are attached to the infantry, not the field artillery, and cost approximately **$6,500 each.** They have proved particularly effective in anti-tank warfare.

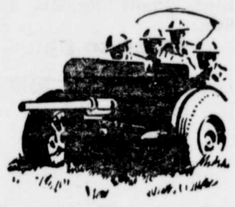

They are mobile, mounted on automobile tires and can be rapidly whisked from place to place. Your purchase of **War Bonds** will help pay the cost of these field pieces so necessary for our Army in this War. Join the **Payroll Savings Plan** at your office or factory and let's **"Top that ten percent"** by investing at least **ten percent** of your income in War Bonds. *U. S. Treasury Department*

USILTON and WELLS
of
RALPH H. USILTON, INC.
Funeral Service
and
Ambulance Service
Chestertown, Maryland
Phones 72 and 378

PURETEST
PLENAMINS
CAPSULES — VITAMINS
A B C D E G WITH
Liver Concentrate
And Iron Sulfate.
STERLING'S PHARMACY
The Rexall Store

Dr. Julian T. Power
Optometrist
Chestertown, Md.
Office Hours:—9:00 to 12:00 A. M.
1:00 to 4:00 P. M.
Phone 132-W

SHERWIN-WILLIAMS PAINTS
WINDOW GLASS
WALL PAPER
VENETIAN BLINDS
WINDOW SHADES
LINOLEUM FLOORS
RUGS
FLOOR SANDERS FOR RENT
John Bartley & Son
Chestertown, Md.

Created FOR THE FUTURE
Guarantees that PROTECT—now and for the future—are vital in selecting a memorial, for no decision of a lifetime is more enduring. Let us assist you with our knowledge of memorial requirements, our experience in details unfamiliar to you, our ability to guarantee the everlasting perfection of your choice.
CHESTERTOWN
MARBLE and GRANITE WORKS
JACK KIEFFER, Mgr.
ANNIE M. KIRBY, Prop.
Phones—Office 276—Home 267-W
Chestertown, Maryland

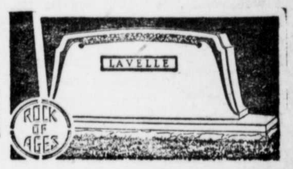

FORD FORD FORD FORD FORD FORD FORD FORD FORD FORD

SERVICE AS YOU LIKE IT!

With the cut in production of new cars, it will be necessary that you get more miles out of your old car and the best way to do this is to have your car properly serviced.

We have enlarged our service department to take care of all make of cars.

Let us do your LUBRICATION and MECHANICAL WORK

OUR WORK IS GUARANTEED

ELIASON MOTORS INC.
Sales and Service
CHESTERTOWN, MARYLAND

OLD KENT

"The Eastern Shore of Maryland"
by
GEORGE A. HANSON, M.A.

We still have a limited supply of this famous history of Kent County and the Eastern Shore as published from the original in the Chestertown Transcript. of 1875 and 1876.

★ ★

We feel that no library is complete without this valuable book on its shelves. Set in legible type and bound in a stiff red leather binding, it is a priceless gem of History.

★ ★

PRICED AT
$15.00 per copy
WRITE, PHONE OR CALL THE
TRANSCRIPT
Phone Chestertown, No. 2 for Orders

If You Had MY JOB
KEEPING HOUSE, helping take care of the family—you would realize that business girls are not the only ones who sometimes get Headache and Tired Aching Muscles. We home girls often work just as hard and have just as many Headaches, just as many Stomach Upsets and get just as Tired.
About a year ago, I first used
ALKA-SELTZER
I find that it eases my Aching Head, takes the kinks out of Tired, Aching Muscles and brings relief when I have Acid Indigestion.
The family says I am a lot easier to live with since I have known about Alka-Seltzer.
Have you tried ALKA-SELTZER? If not, why don't you get a package today? Large package 60¢, Small package 30¢, also by the glass at Soda Fountains.

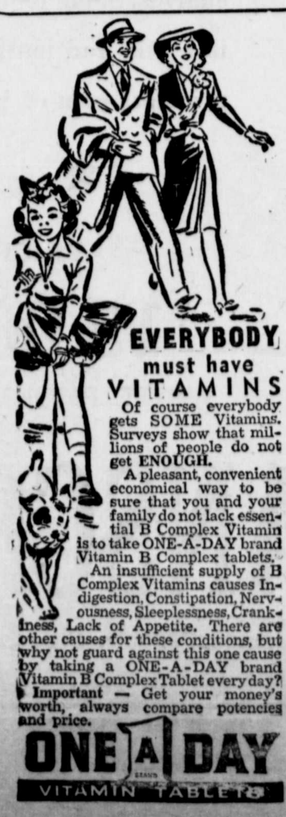

EVERYBODY must have VITAMINS
Of course everybody gets SOME Vitamins. Surveys show that millions of people do not get ENOUGH.
A pleasant, convenient economical way to be sure that you and your family do not lack essential B Complex Vitamin is to take ONE-A-DAY brand Vitamin B Complex tablets.
An insufficient supply of B Complex Vitamins causes Indigestion, Constipation, Nervousness, Sleeplessness, Crankiness, Lack of Appetite. There are other causes for these conditions, but why not guard against this one cause by taking a ONE-A-DAY brand Vitamin B Complex Tablet every day?
Important — Get your money's worth, always compare potencies and price.
ONE A DAY
VITAMIN TABLETS

THE 43rd CONSECUTIVE PROGRAM
OF AN EXCITING RADIO SHOW!
GENERAL MOTORS MEN AND WOMEN
IN
VICTORY
Is Our Business

FROM THE PRODUCTION FRONT
You'll hear how your friends, neighbors and fellow workers right here in Baltimore are producing more for victory.

FROM THE FIGHTING FRONT
You'll hear dramatic and unusual happenings to former G. M. employees now on the fighting fronts of the world.

TUNE IN
EVERY THURSDAY
7:15 P. M.
WFBR
FOR THE BEST SHOWS - DIAL 1300

©Maryland State Archives msa_sc3326_scm8232-0628