SOCIAL ITEMS OF INTEREST AT BETTERTON

Mrs. Stella Groves and daughter, Mrs. Dorothy Maslin of Baltimore spent several days last week at their Cottage on Idlewhile Ave.

Mr. and Mrs. Chas. Pippin and daughter, Mary Lou of Baltimore spent the holiday with her mother, Mrs. Florence Workman.

Mr. and Mrs. E. C. Loud of Baltimore and Mr. Chas. Willis of Marshallton, Del., spent the week-end with Ida Willis.

Mr. and Mrs. E. M. Crew of Phila., and son, Lieut. Chas. E. Crew, U. S. A. V. R. now of Corpus Christi, Texas, spent the week-end with Mr. and Mrs. Harry Crew. Lieut. Crew received his Wings in May and will be sent as instructor to some avviation field after his furlough.

Mr. Chas. Joiner and Miss June Jewell of Aberdeen spent the week-end with relatives here.

Mr. and Mrs. Chas. Hurfurth and daughter of Baltimore spent a few days last week with Mr. and Mrs. Clarence Luike.

Mr. and Mrs. Peter Wend of Rahway, N. J., are spending sometime with their daughter, Mrs. William Watt, Jr., and family.

Miss Anna Marie Casey, of Elkton spent the holiday with he rsister, Mrs. Merritt Sutton and family.

Mr. and Mrs. Jim Lewis and Mrs. Mamie Hurlock of Wilmington, spent the week-end at their summer home here.

Mr. and Mrs. Burns of Phila., spent a few days last week at their Bungalow on Bayside.

Mr. and Mrs. Bayard Sutton and Nancy of Elkton spent Sunday with relativves and friends at Ferncliffe.

Mrs. Lena Watt has returned home after spending several months in Florida.

Mr. Henry Price was badly hurt one day last week on one of Clothiers' farms, when the horses he was driving to a wagon became frightened and ran away and threw him to the ground. He was carried to Kent and Queen Annes' Hospital in an unconscious condition. He returned to his home last Friday and is very much improved.

Squill Kills Rats

An onionlike plant that grows wild along the Mediterranean coast produces the safest rat poison known—red squill—says a statement from the department of agriculture.

—V—

Soldiers stationed at Camp San Luis Obispo, Calif., outfitted with new type training gas masks.

—V—

On the Home Front

(continued from Page wo)

SAVING ON FARM FERTILIZER—Farmers who use nitrogenous fertilizers—used mainly for top-soil reconditioning—will be saved approximately $225,000 within a year by the six percent freight reductions which became effective May 15, 1943. This saving will chiefly affect sales and purchases next year, since most farmers havve already bought their 1943 requirements. The individual's saving will depend upon his location and upon the delivery system of the seller.

FRILLS REMOVED FROM WOMEN'S WEAR—A clothing conservation program adopted by WPB will affect everv branch of the women's and children's outerwear industry. Manufacture of dresses is now subject to two controls—square inch limitations on the amount of material which may be used for trimmings, collars, pockets, etc., and restrictions on the size and design of the trimmings, and control of the basic silhouette to specified measurements of length, sweep, hip, hem, etc., listed in amended Order L-58.

RUBBER BOOTS FOR WORKERS—Rubber boots are now available to the following classes of workers—miners, loggers, communication linemen, construction workers, oil drillers quarry workers, and clay extractors. Formerly only miners and loggers were on the eligible list. Applicants must show ration boards a definite occupational need for rubber boots, but a purchaser is no longer required to turn in worn-out rubber footwear when he buys a new pair.

EXTRA MEAT RATIONS—Loggers, miners, prospectors, fishermen, sheepherders and others who live or work far from population centers and who cannot supplement their meats-fats rations with fresh fish, poultry, and eggs can get extra points for rationed meats and fats by two new OPA amendments.

SAUSAGE REGULATIONS—The price of some of the beef ingredients used in sausage manufacture has been rolled back from 3-8 cents to 1½ cents a pound, effective June 1.

No Joneses

Move to a new town and for a while you do not have any Joneses to keep up with.

40 Bird Sanctuaries

Canada now has more than 40 bird sanctuaries scattered across the country.

The Mutual Fire Insurance Co.
OF KENT COUNTY, MARYLAND
Established 1845, at Chestertown, Md.

SAFE AND SOUND

Protection may be obtained for 3 or 5 years at a considerable saving over the yearly rate.

Directors of this Company

Betterton—Arthur H. Brice
Millington—Paul Comegys
Ingleside—Wm. R. Wilson
Sassafras—Olin S. Davis
Church Hill—James P. Brown
Rock Hall—G. Ellsworth Leary
Kent Island— T. Walter Denny
Chestertown—J. D. Bacchus, P. M. Brooks, Thos. W. Eliason, Frederick G. Usilton.

FRED. G. USILTON, Pres. **GEO. E. GORSUCH, Sect'y-Treas.**

FRESH DRAUGHT
BEER
DIRECT FROM THE KEG
CHESTERTOWN RESTAURANT
HEADQUARTERS OF ROTARY CLUB
Phone 207 **Chestertown, Maryland**

PICTURES
APPEARING IN
THE TRANSCRIPT
FOR SALE

For Further Information
Write or Phone
THE TRANSCRIPT OFFICE
Court Street, Chestertown
Phone No. 2

DR. W. H. MOYER
Chiropractor
X-Ray Laboratory
201 Washington Ave.
Office closed Every Wed. and Saturday at 5 p. m.

MARVIN V. WILLIAMS
Funeral Director
Phone 86
Chestertown, Maryland

DR. W. H. MOYER
CHIROPRACTOR
X-Ray Laboratory
201 Washington Ave.
Office Closed All Day Wednesday and Saturday at 5 P. M.

Money To Lend—

If you want to secure a Long Term First Mortgage at a very low interest rate to aid you in purchasing a good farm, consult

THOMAS D. BOWERS,
Mortgage Loan Solicitor,
Court St., Chestertown, Md.
Office Phone 252j

Kidneys Must Work Well-
For You To Feel Well

24 hours every day, 7 days every week, never stopping, the kidneys filter waste matter from the blood.

If more people were aware of how the kidneys must constantly remove surplus fluid, excess acids and other waste matter that cannot stay in the blood without injury to health, there would be better understanding of *why* the whole system is upset when kidneys fail to function properly.

Burning, scanty or too frequent urination sometimes warns that something is wrong. You may suffer nagging backache, headaches, dizziness, rheumatic pains, getting up at nights, swelling.

Why not try *Doan's Pills*? You will be using a medicine recommended the country over. *Doan's* stimulate the function of the kidneys and help them to flush out poisonous waste from the blood. They contain nothing harmful. Get *Doan's* today. Use with confidence. At all drug stores.

DOAN'S PILLS

BUDWEISER on TAP

8 A. M.
until
Midnight

A. S. HARTE & SON
Incorporated
319 High St. *Chestertown, Md.*

For Modern Printing
See Us First - - - -

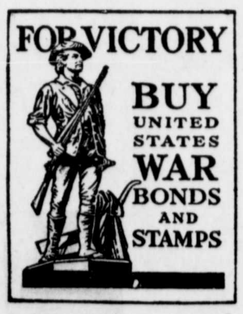

We specialize in all forms of business stationery . . . . Envelopes . . . . Letterheads . . . . Standard Bill Forms . . . . Special Bill Forms . . . . Ruled Blanks . . . . Blotters . . . . Invoices . . .

We are also well equipped to print—School Papers . . . Catalogues . . . . Circulars . . . . Programs . . . Sale Bills . . . . Tickets . . . . Placards . . . Nothing too large or too small for us to handle in the printing line . . . . So bring your printing problems to us . . .

IF IT IS PRINTING WE CAN DO IT

CHESTERTOWN TRANSCRIPT

PHONE 2 COURT ST. CHESTERTOWN, MD.

©Maryland State Archives msa_sc3326_scm8232-0641