THE CHESTERTOWN TRANSCRIPT

Entered as second-class matter at the Postoffice, Chestertown, Md., in accordance with Act of Congress.

Publishers—Richard H. Collins, Jr., & William S. Collins.

Published every Friday at The Transcript Building, Court Street, Chestertown. Maryland.

National Advertising Representative
AMERICAN PRESS ASSOCIATION
New York · Chicago · Detroit · Atlanta · Dallas

FRIDAY, MAY 4th, 1943

WHAT PEOPLE ARE DOING AT MASSEY

Mrs. A. H. Malsberger returned to her home here Saturday after spending several months in Baltimore and elsewhere.

Pfc. James N. McCoy of the Army Administration School in West Chester, Pa., and his aunt, Mrs. John Benson of Cecilton were Sunday guests of Mr. and Mrs. A. W. Jones.

Mrs. John Shelton, who was taken ill last week is reported improving. We sincerely hope she will soon be well.

Mr. Herman Darrell of Washington spent the weekend with his mother and brother.

Mrs. Rose Dunn of Chester, Pa., spent the week-end and holiday with relatives and friends here.

Mrs. Thomas F. Newnam enjoyed several days with her son and daughter-in-law, Mr. and Mrs. Howard Newnam in Chestertown, last week.

Alfred Passwater of Wilmington spent the week-end with his mother and family. He left for the Army at Fort Dix, N. J., on Tuesday.

Mrs. Rudulph Ovecca and infant daughter, Theresa came Monday to spend sometime with her parents, Mr. and Mrs. George Churay and family.

—V—

SOCIAL NEWS OF KENNEDYVILLE

Mr. and Mrs. Thomas Johnston of Baltimore are spending the week with relatives here.

Corporal Hazel Robinson is spend- sometime with his parents.

Mr. George Johnston, Mrs. James Weer, Marie Weer and Bill Fogwell. Mr. Harry Johnston and family, Miss Sue Johnston, Mrs. Cleve Tucker and Joseph Weer of U. S. Navvy spent Sunday at Kirkwood Cemetery.

Mr. and Mrs. Charles Smith and son, Bobby of near Philadelphia spent the week-end with her parents.

Pvvt. Joe Mullin of Aberdeen spent the week-end with his wife at the home of her parents, Mr. and Mrs. William Oliffe.

Mrs. William Miller, Mrs. Ringgold Elburn and Mrs. Hanna Toulson spent Sunday with Mr. and Mrs. Frank Fogwell and family.

Mrs. Arthur Simpson and mother Mrs. Katie Crew of Washington spent the week-end with Mr. Howell Crew and family.

Mr. and Mrs. Bedford Roe entertained their daughter on Sunday.

A large congregation attended the unveiling of the plaque for the boys in the armed forces on Sunday morning, while Corporal Hazel Robinson unveiled the plaque, the congregation stood and all sang the Star Spangled Banner. Rev. Cursey, the pastor read the thirty two boys names.

Joseph Weer, Miss Sue Johnston and Mrs. Tucker of Washington, D. C., spent the week-end with Mrs. James Weer. Miss Sue Johnston remained for a visit.

Miss Bernice Scotten of Baltimore spent the week-end with her parents.

—V—

INTEREST IN AND AROUND WORTON

Mrs. Katherine Harris is visiting her son, Mr. and Mrs. James Harris in Philadelphia.

Mrs. Earle Jewell and daughter, Mrs. Wm. Spry of Kennedyville, visited her mother, Mrs. Wm. Janier on Wednesday.

Miss Annie Matthews entertained Mr. Frank Chick of Washington, last week.

Mr. and Mrs. John Dwyer entertained Mr. and Mrs. Sewell Lee, Mr. and Mrs. Walter Moffett and Mr. and Mrs. George Cooper of Chestertown at dinner on Thursday evening.

Mrs. Samuel Thompson of Darien Conn., spent last week with her sister Mr. and Mrs. Walter Rodney.

Mr. and Mrs. Horace Loller spent Sunday with his parents, Mr. and Mrs. Hicks Loller.

Mrs. Freeman of Massey spent several days last week with her sister, Mr. and Mrs. Oliver Nicholson.

Mr. and Mrs. Wendell Hobbs of Linwood, Pa., Mr. and Mrs. Abner Markland of Wilmington spent the week-end with his parents here. Mrs. Thomas Markland.

Mr. and Mrs. John Loller and son Jackie of Salisbury were dinner guests of Mr. and Mrs. Albert Williams on Wednesday evening.

Mr. and Mrs. Lloyd Rodney and sons of Rock Hall spent the week-end with Mr. and Mrs. Henry Rasin.

Mr. and Mrs. Henry Matthews and daughter of Baltimore spent the week-en dwith his parents here.

Mr. Samuel Wheat of Philadelphia visited his brother, Mr. and Mrs. Edward Wheat on Sunday.

The Childrens day service will be held at the Methodist Church on Sunday evening, June 6th at 7:30 p. m.

Mrs. George Sutton spent Monday with Mrs. Ida Loller in Chestertown.

Miss Dorothy Mitchell of Rock Hall is visiting her sister, Mr. and Mrs. William Loller.

—V—

It Does Sound Dumb

Bill—My granduncle is different. He's changing his coal burner for an oil burner.

Jack—But I thought there was supposed to be an oil shortage.

Bill—Yeh. But you know the old saying "There's no fuel like an old fuel."

Ride Her Cowboy

Tillie—Pick me out a nice horse.

Stable Boy—Ever ridden a horse before?

Tillie—No, I haven't.

Stable Boy—Here's just the horse for you—never been ridden before. You can both start together.

GO ONE BETTER

Smith—Can you see that fly over there on the roof?

Jones—No, but I can hear the roof creak as he walks.

Please Call Again

Boss—Did anybody call while I was out?

Steno—Yes, a man came in and said he wanted to kick you.

Boss—And what did you say?

Steno—I said I was sorry you were out!

Not So Surprising

Mr. Jones—And I saw him treating his wife in a way I wouldn't treat a dog.

Mrs. Jones—Oh, my dear! What was he doing to her?

Mr. Jones—He was kissing her.

These Are the Days

Mr. Smith—Do you think they'll ever find a substitute for gasoline?

Mr. Jones—Well, I'm trying one out right now.

Mr. Smith—You are! What is it?

Mr. Jones—Shoe leather.

Quite a Difference

Hub—Quite a difference in the weather, eh?

Bub—Yeah, makes me feel like a two-year-old.

Hub—Do you mean a horse or an egg?

Who Me? Not Me!

Mrs. Brown—Where are you rushing to?

Mrs. Blue—I've got to hurry and buy a lot of things before the unpatriotic people start hoarding them.

But It's Pleasant

Mother—I'm wondering about that young man who comes to see you every night. What are his intentions?

Daughter—I don't know, mother. He keeps me in the dark.

GOING TO COME

Policeman—Hey, you just left here a minute ago.

Driver—Yeah, but I went the wrong way and came back to turn around.

Sleep Walking

Teacher—What do you mean by walking out of my lecture yesterday morning.

Stude—I think I was moved by what you were saying.

Before It's Too Late

Bill—Love's certainly grand. My feet are on the ground, but my head's in the clouds.

Tom—You'd better pull yourself together.

Who Took That?

Mrs. Brown—That maid I had stole two of my best towels.

Mrs. Blue—You mean she's a thief. Which did she take?

Mrs. Brown—The two marked "Pullman" and "YMCA."

Tit for Tat

Wifey—Never kick about the poor quality of the biscuits I make.

Hubby—Why not?

Wifey—Because I never kick about the quality of dough you make.

Wrong Girl This Time

Woman—Is the manager in?

Officeboy—Sure he's in. He's always glad to see pretty girls.

Woman—Oh, is that so? Well, tell him his wife is here.

Ain't It the Truth

Mr. Brown—What would you think of a man who was constantly deceiving his wife?

Mr. Blue—I'd think he was a wizard.

Right Wrong Answer

Teacher—Can someone give me an example of period furniture?

Voice in the Back—An electric chair. It always ends a sentence.

The WAACs Too

Ensign—What's your idea of a good time?

Midshipman—Watching the Waves go by, down on the waterfront.

It's Tough These Days

Diner—This is a pretty small piece of steak you gave me.

Waiter—Yes, but you'll find it will take a long time to eat it.

CLOSE EYES TO SEE

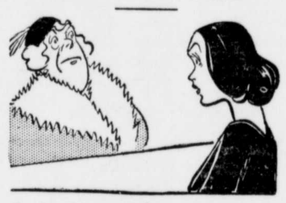

Lady—Have you any invisible hair nets?

Clerk—Yes, ma'am.

Lady—Let me see one, please.

And No Second Pies

Tommy—How did you make out in the pie-eating contest?

Jerry—Not so good. Bill came in first and I came in sickened.

While You Can

Mr. (coming in late)—Can you guess where I've been?

Mrs.—Yes. But go ahead and tell your story.

Duplicate Bridge

The fifth in the present series of duplicate bridge was played Tuesday evening at the home of Mrs. Perry Metcalfe, with 5 and a half tables competing. Results of the evening are as follows:

North and South

Couple 1—Mrs. Norman Cooper and Miss Helen Simpers.

Couple 2—Mr. and Mrs. S. Scott Beck.

Couple 3—Mrs. Richard Carvell and Mrs. Charles Shaunghessy.

East and West

Couple 1—Mrs. Perry Metcalfe and Mrs. Eben Perkins.

Tie for Couplel 2—Between

Mrs. Geraldine Williams and Mrs. Richard Collins and Mrs. William Buckingham and Miss Martha Speicher.

Couple 3—Mrs. Ernest Strong and Mrs. Bonwill Dukes.

Next week the series will terminate the play being resumed at Mrs. Metcalfe's.

—V—

Working It Off

Nit—You know Smith has it easy. He lives off the fat of the land.

Wit—What is he, a farmer?

Nit—No, he sells reducing machines.

Ain't It the Truth

Accountant—Just be a good citizen and pay your taxes with a smile.

John P. U. Blic—Yeah? Unfortunately they always insist on cash.

Home Loan Department

Mr. Smith—Why I wouldn't cash a check for my own brother.

Mr. Jones—Well, you know your family better than I do.

Dates Need Stuffing

Private—Did you fill your date last night?

Sarge—I'll say I did. She ate everything in sight.

RIGHT OF WAY

The man who was applying for a summons against the people next door was very angry.

"What's the trouble?" asked the magistrate's clerk.

"Every night this week they have been banging on the wall and yelling at me till two o'clock in the morning."

"Dear, dear! And does the noise keep you awake?"

"No," explained the applicant, "but I can't enjoy my piano-playing with all that noise going on."

DEATHS DURING THE WEEK

Mrs. Minnie Abby Jones

Mrs. Minnie Abby Jones, aged 81 years, 8 months, wife of Harry P. Jones, died at her home in Fairlee Tuesday night. She is survived by her husband and the following sons, Howard C., Clinton C, H. Raymon, and Maurice H. of Chicago and four grandchildren.

The funeral will be Friday, today at 1:30 p. m. in St. Paul's Church with the Rev. Mr. Willey officiating. Interment in St. Paul's Cemetery. Usilton and Wells in charge of funeral arrangements.

Mrs. Jones was the daughter of the late John W. and Maria Corey.

Bearers will be, Chas. Skirvevn, W. H. Payne, Wm. G. Smyth, Walter Barnes, Wesley Graves and Wm. J. Keyser.

Martin Widmark

Mr. Martin Widmark, husband of Evelyn Ford Widmark, formerly of Kent County died at his home in Wilmington, N. C., Monday, May 31.

Funeral services were held at the grave, Wednesday at 2 P. M., interment in Still Pond Cemetery.

The pall bearers were Messrs: Clarence Ford, William Ford, Herbert Ford, Thomas Mann, Elwood Ford and Herbert Ford, Jr.

B .K .Fellows was in charge of the funeral arrangements.

Lieutenant Walter Herman, Jr.

Mr. and Mrs. E. O. Hepding, have been away this week, attending the funeral services of Mrs. Hepding's brother, Lieut. Walter Herman, Jr., who was killed last Friday morning in a mid-air collision between two airplanes doing formation flying.

Lieut. Herman, who received his wings several weeks ago, at the age of 22, was married on his graduation day and stationed at Way Cross, Ga.

—V—

Lost His Shoes

Men at the Officers Candidate school at Miami Beach, Fla., were quartered temporarily in a hotel where dimout regulations were observed. At reveille they lined up in the dimmed out area. The men were told to report immediately to their own squadrons for breakfast. One man hesitated—would he be permitted to return to his room for a moment? In the darkened room he couldn't find his shoes. That's why he reported in bare feet.

CLASSIFIED

Lost—

No. 2 Ration Book. Finder please return to owner,

MRS. CARL M. DILL

6jun1t* Galena, Md.

For Sale—

First cutting heavy growth from about 45 acres excellent alfalfa. Will sell all or part mowed in field.

Also will sell several thousand tomato plants. Communicate with

H. S. BROWN

Godlington Manor, Chestertown No. 3

Lost—

Saturady afternoon, May 29th several packages containing groceries and clothing, accidentally placed in car parked on Cannon Street near Cross. If finder will phone 813F22 it will be appreciated.

LULA JOHNSON

Money To Loan—

Sums of money on small mortgages. Low rate interest. Terms to suit. Apply

4junetf. . . TRANSCRIPT S.

For Sale—

Frying Chickens. 33c per lb. alive. 15 cents each for dressing.

TOWNSHEND ANTHONY

28m3t* Chestertown, Md.

Real Estate Wanted—

Do you want to sell your waterfront or inland farm or town or village property?

If so, call or write

TREHERNE ASSOCIATES,
Chestertown, Mrayland

tf Phone 359j, or 90.

Want To Buy—

A good coon Dog, not under eight years old. A good night dog that hunts nothing but coons. None but the best need to apply.

C. D. HICKS

Phone 833-F-3 Goose Hill

apr16tf Chestertown, Md

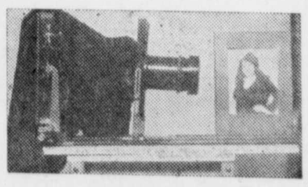

VALENCIA PHOTO STUDIOS
Phone Chestertown 262W
Next To Bill Bennett's
Near the College

ANTIQUE
China and Glass . . . .
BOUGHT AND SOLD

Wanted
Grandfather's Clock
and
Gov. Winthrop Desk

STERLING'S PHARMACY
The Rexall Store

NEW LYCEUM THEATRE
CHESTERTOWN
Mon.-Tues.-Wed.
June 7-8-9

Original Screen Play, Curtis Siodmak
Directed by ROY WILLIAM NEILL
Produced by GEORGE WAGGNER
A UNIVERSAL PICTURE

Thurs.-Fri.-Sat.
June 10-11-12
TWO BIG HITS

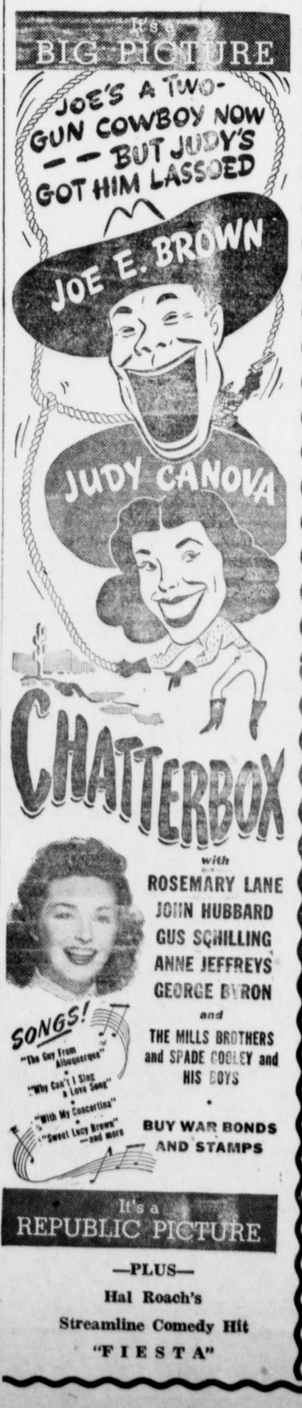

—PLUS—
Hal Roach's
Streamline Comedy Hit
"FIESTA"

Toggle Rope Bridge

U. S. Marine Corps Photo

Quickly strung across otherwise impassable gulches and streams, this bridge is included among the important equipment carried ashore by U. S. Marine Raiders. The three Leathernecks are mastering its mysteries at Camp Pendleton, Calif.

From where I sit . . .

by Joe Marsh

Bill Burry was reflecting back on the last war and what the boys used to do when they got a furlough.

"We weren't a hard-drinking bunch particularly, but that was in Prohibition," said Bill, "and forbidden fruit always seems worth goin' after. We'd hunt up a bootlegger, which was easy, and buy a bottle.

"So, instead of a beer or two, well—I guess we generally drank too much! . . . wonder what the boys are doing this time?"

I got out the official report the Office of War Information made and read him this: "**The fact that there is vastly less drinking among soldiers in this war may stem in part from the sale of beer in camps.**"

From where I sit, it certainly doesn't look as if we had to worry about our boys. We learned our lesson in the last war, and I'm glad to see we're on the right track now.

Joe Marsh

No. 54 of a Series Copyright, 1943, Brewing Industry Foundation

Even if you lose your Travelers Cheques — You don't lose your money

Anything can happen to your money when you travel these days. It may be lost—it may be stolen. But you can't lose your cash if you carry it in the form of American Express Travelers Cheques. They are spendable everywhere like cash, but unlike cash, if they are lost or stolen, you do not lose—your money is refunded. This protection costs only 75¢ per $100. Minimum cost 40¢ for $10 to $50. Issued in denominations of $10, $20, $50 and $100. Get them at this bank.

THE FIRST NATIONAL BANK OF CHESTERTOWN

Members Federal Reserve System and Federal Deposit Insurance Corporation

©Maryland State Archives msa_sc3326_scm8232-0642