NEWS ITEMS OF SOCIAL LIFE IN AROUND WORTON

Mrs. Howard Moffett and children Patty and Kay of Easton and Mrs. Howell Crew of Kennedyville spent Wednesday with their parents here.

Mrs. Harry Lusby and family have returned home after a pleasant visit with relatives in Wilmington.

Mrs. Joseph Farlee of Trenton, N. J. is visiting her parents, Mr. and Mrs. Purnell Jones.

Mrs. Wm. Joiner spent Monday in Wilmington.

Mrs. Acca Crew of Kennedyville visited Mr. and Mrs. Julian Crew last week.

Mr. John Dwyer has returned home much improved from the Kent and Queen Anne Hospital after an appendix operation.

Mrs. Thurman Crew of Philadelphia and Mrs. George Burke and daughter, Halley of Middle River spent last week with the latters mother, Mrs. Rachel Carter.

Mr. and Mrs. George Rasin spent Friday in Baltimore.

Mrs. Carte Rash and children, Larry and Patty of Harve de Grace are spending sometime with Mr. and Mrs. Marion Rash.

Col. Robert E. Jones and family of Charlottesville, Va., are visiting his sister, Mr. and Mrs. Harry Williams.

Mrs. Myrtle Needles of Rock Hall spent Saturday with her neice, Mrs. Randolph Williams.

Mrs. Hicks Loller visited her son Mr. and Mrs. Wm. Loller on Saturday.

Mr. and Mrs. Chas. Burgess and family and Miss Charlotte Carter of Baltimore are spending sometime with the formers brothers, Mr. and Mrs. Chas Gipe.

Mrs. Ford Matthews and son of Arlington, Va., are visiting Mr. and Mrs. James Matthews.

Mrs. Blanche Loller has returned to home in Chestertown after spending last week with her brother here.

Mr. and Mrs. Lloyd Rodney and children Jackie and Nelson of Rock Hall are spending the week with Mr. and Mrs. Henry Rasin.

The Woman's Society of Christian Service will hold their annual picnic on the Church lawn, Thursday afternoon, July 1st and will hold a short business meeting after the picnic.

Corp. Richard Harris of Fort Belvoir, Va., spent last week with his mother, Mrs. Katherine Harris.

Miss Thersa Connelly of Millington is visiting her sister, Mr. and Mrs. Chas. Joiner.

—V—

Weather And Crop Conditions Are Good

All the days of this week were very warm. The mean temperature was about 8 degrees above normal. There was one day with light to heavy thundershowers, and they were timely.

Grains, crops, grasses, and pastures advanced rapidly to normal for the season and are mostly good to excellent. Plowing, planting, cultivating, harvesting, and haying are making good progress, but are being hindered by shortage of labor.

Harvesting early peas ended on the southern and central Eastern Shore and in southern Maryland, but continues over the northern portion of the section, except in the Allegheny Mountain region, where early pea plants are podding.

Early potato tubers are developing and sizing, except they are making in the Allegheny Mountain region. Planting late potatoes continues in western Maryland and is beginning in some localities of the central and eastern divisions. The first late potato plants are breaking through at Grantsville.

Corn plants are good stands, are good color, and are growing rapidly. Their heights in inches are: 3 at Joppa, 6 to 10 at Oldtown, 18 at Hurlock, 2 to 24 at Queen Anne, 15 to 24 at Highland, and 12 to 48 at Lincoln, Del. Corn plants are head-high at La Plata.

Earliest tomatoes are sizing nicely while later tomato plants are blooming and are fruiting, except earliest tomato plants are fruiting in the Allegheny Mountain region.

Cutting barley became general; it is being combined at Queen Anne and some is being threshed at Keedysville. Wheat and rye heads are filling out nicely in the Allegheny Mountain region; elsewhere over the section wheat and rye are ripening or are ripened. Cutting of these grains is beginning on the Eastern Shore. Rye is being cut with a binder at Hurlock. Oats are heading or are headed. They ripened and are being cut at Lincoln, Del. Winter Oats are ripening at Queen Anne.

Tree fruits are developing and are being sprayed and dusted. Apple, peach, and pear crops are poor and short generally. Picking cherries continues. A fair crop of raspberries and a good crop of blackberries are being picked in eastern Washington County. The main part of the strawberry crop in the Allegheny Mountain region is being picked.

Fifty per cent of the tobacco plants at La Plata are transplanted to the fields.

NOTICE TO CREDITORS

Notice is hereby given that the undersigned has obtained from the Orphans' Court for Kent County letters of Administration on the personal estate of

EFFIE WOODS

late of said county, deceased. All persons having claims against said deceased's estate are hereby warned to exhibit the same with the proper vouchers thereof, to the undersigned on or before the 18th day of December, 1943, otherwise they may by law be excluded from all benefit of said deceased's personal estate.

All persons indebted to this estate must settle at once.

Given under my hand this 15th day of June, 1943.

THEODORE H. WOOD
Administrator

W. PAUL JOINER
Register of Wills.

—V—

Put every dollar above the necessities of life into War Bonds. Payroll Savings is the best means of doing your best in helping your sons and friends on the fighting fronts. Figure it out yourself.

Money To Lend—

If you want to secure a Long Term First Mortgage at a very low interest rate to aid you in purchasing a good farm, consult

THOMAS D. BOWERS,
Mortgage Loan Solicitor,
Court St., Chestertown, Md.
Office Phone 252j

MARVIN V. WILLIAMS
Funeral Director
Phone
Chestertown Maryland

DR. W. H. MOYER
CHIROPRACTOR
X-Ray Laboratory
201 Washington Ave.
Office Closed All Day Wednesday and Saturday at 5 P. M.

FRESH DRAUGHT
BEER
DIRECT FROM THE KEG
CHESTERTOWN RESTAURANT
HEADQUARTERS OF ROTARY CLUB
Phone 207 Chestertown, Maryland

The Mutual Fire Insurance Co.
OF KENT COUNTY, MARYLAND
Established 1845, at Chestertown, Md.
SAFE AND SOUND
Protection may be obtained for 3 or 5 years at a considerable saving over the yearly rate.
Directors of this Company
Betterton—Arthur H. Brice
Sassafras—Olin S. Davis
Millington—Paul Comegys
Church Hill—James P. Brown
Ingleside—Wm. R. Wilson
Rock Hall—G. Ellsworth Leary
Kent Island— T. Walter Denny
Chestertown—J. D. Bacchus, P. M. Brooks, Thos. W. Eliason, Frederick G. Usilton.
FRED. G. USILTON, Pres. GEO. E. GORSUCH, Sect'y-Treas.

PICTURES
APPEARING IN
THE TRANSCRIPT
FOR SALE
For Further Information
Write or Phone
THE TRANSCRIPT OFFICE
Court Street, Chestertown
Phone No. 2

BUDWEISER on TAP

8 A. M.
until
11:30
A. S. HARTE & SON
Incorporated
319 High St. Chestertown, Md.

For Modern Printing
See Us First - - - -

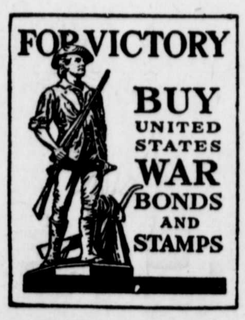

We specialize in all forms of business stationery . . . . Envelopes . . . . Letterheads . . . . Standard Bill Forms . . . . Special Bill Forms . . . . Ruled Blanks . . . . Blotters . . . . Invoices . . .

We are also well equipped to print—School Papers . . . Catalogues . . . . Circulars . . . . Programs . . . Sale Bills . . . . Tickets . . . . Placards . . . Nothing too large or too small for us to handle in the printing line . . . . So bring your printing problems to us . . .

IF IT IS PRINTING WE CAN DO IT
CHESTERTOWN TRANSCRIPT
PHONE 2 COURT ST. CHESTERTOWN, MD.

©Maryland State Archives msa_sc3326_scm8232-0665