THE CHESTERTOWN TRANSCRIPT

Entered as second-class matter at the Postoffice, Chestertown, Md., in accordance with Act of Congress.

Publishers—Richard H. Collins, Jr., & William S. Collins.

Published every Friday at The Transcript Building, Court Street, Chestertown, Maryland

National Advertising Representative
AMERICAN PRESS ASSOCIATION
New York · Chicago · Detroit · Atlanta · Phila.

FRIDAY, JUNE 25th, 1943

DEATHS DURING THE WEEK

Sallye Sheridan

Miss Sallye Sheridan, former resident of Kent County died in Baltimore Tuesday from the result of a tonsil operation. She was the sister of Mrs. Walter T. Morris, Sr., and was the daughter of the late Rev. Dr. J. M. Sheridan a former pastor of St. James M. P. Church in Kent County. Rev. Sheridan was former president of the conference of the M. P. Church.

Besides Mrs. Morris she is survived by two brothers, Mr. Ridgely Sheridan of Charleston, W. Va., and Mr. Jarrett M. Sheridan, Jr., of Baltimore.

Burial will be in the family lot at Glenwood cemetery, Howard county.

—V—

Mrs. Mary Adelotte

Mrs. Mary Adelotte of Wilmington Del., died Tuesday, June 15 at the home of her sister, following a brief illness. The deceased is survived by one sister, Miss Helen V. Price of Wilmington, Del., and two brothers Paul C. Price of Millington and Aldrich Price of Massey.

Funeral services were held from the home of her sister in Wilmington on Friday June 18 at 1:30 p. m. Interment in Millington Cemetery. Fellows Funeral Service in charge of arrangements.

—V—

Charles Everett

Mr. Charles Everett, age 65, who lived near Millington, died, Thursday June 17. The deceased is survived by one brother, George S. Everett of near Millington. Funeral services were held, Sunday June 20 at 2 p. m. from Fellows Funeral Home in Millington. Rev. W. H. Revelle of Sudlersville officiated. Interment in Sudlersville Cemetery with Fellows Funeral Service in charge of arrangements.

—V—

Mrs. Elizabeth Creighton

Funeral services for Mrs. Elizabeth Creighton, 71 years old, well known resident of Piney Neck, who died at her home there on Thursday were held from the home at 10 o'clock Sunday morning, conducted by the Rev. C. R. Strausburg of Grace Methodist Church in Piney Neck. Interment was in Wesley Chapel Cemetery. The deceased was the wife of Robert B. Creighton, by whom she is survived, also six children.

—V—

Mrs. Annie M. Boyer

Funeral services for Mrs. Annie M. Boyer, 89 years old, one of the oldest residents of Rock Hall, who died at her home on Thursday, were held at 2 o'clock Sunday afternoon in the Methodist church, conducted by the pastor, the Rev. F. Charles Louhoff, Jr. Interment was in Wesley Chapel Cemetery near here.

The deceased was the widow of John W. Boyer. She is survived by a son, John L. Boyer, of Chestertown, and a daughter, Mrs. Nettie B. Harrison, of Rock Hall, also two sisters, Mrs. William Boyer and Mrs. Oville Stevens of Rock Hall.

Freshness!

is another reason you'll prefer "heat-flo" roasted

Asco Coffee

Rushed roaster-fresh to our stores, Asco Coffee is not ground until you buy it. You get a finer, richer, fresher, flavor than you have ever known.

Try Asco Coffee hot or iced. You'll like it, and it costs only

24c lb

Acme Coffee lb 26c

Stamp No. 24 Now Valid for 1 lb.

AMERICAN STORES CO

SOCIAL NEWS OF INTEREST IN AND AROUND LYNCH

Mrs. Mildred Ivens of Baltimore spent last week-end the guest of her father, Mr. Robert Rash, Sr.

Mrs. Robert Gibson of Baltimore visited her sister, Mrs. Robert Rash, Jr., for several days last week, after which Mrs. Rash and little daughter Connie, returned with her to Baltimore for a short stay at the home of another sister, Mrs. Albert Raleigh.

Mr. and Mrs. Norman Brice have had as their guests for the past few days their neices, the Misses Jesse and Marian Dwyer of Betterton.

Mrs. Frank Dwyer and Miss Harriett Dwyer of Edgewood, Maryland, visited Mr. and Mrs. William Dwyer and Mr. and Mrs. John Jewell recently.

Mrs. Nettie Naundorf of Chestertown has been visiting Mrs. Bessie Newcomb at her home here.

Pfc. Marion Counsell visited Mrs. Counsell last week-end. He is stationed at Ft. Meade.

Miss Gertrude Rees of Chestertown is conducting a Bible Instruction class for the children of this neighborhood at the church, for a period of two weeks.

Mrs. Elston Kendall suffered a painful burn at her home near here on Monday of this week, which was severe enough to require hospital treatment. She is better now.

—V—

NEWS GATHERED IN AND AROUND ROCK HALL

Mr. George Carroll and daughter Miss Alma are visiting an Aunt, Mrs. Rebecca Fiske in Ohio.

Mr. and Mrs. Jack Jacquette of Baltimore spent the week-end here with their respective relatives.

Mr. and Mrs. Charles Huffman of Baltimore were week-end guests of Mr. and Mrs. Anton Heinefield and family.

Rev. and Mrs. O. G. Brewer of Clayton, Del., were visitors here on Tuesday.

Mr. Curtis Jacquette is enjoying a few days vacation in Baltimore. He expects to be called in the Army next week.

Lieut. Ivah Myers stationed in Florida, is spending some time on "The Haven" with her parents.

Miss Edna Shriley of Baltimore spent the week-end with her parents Mr. and Mrs. Charles Shriley and family.

Wesley Chapel Sunday School had a good attendance on Sunday. Mrs. Jesse Downey and her class of ladies had charge of the school hour. Special music was enjoyed by a violin solo by Mr. Earl Godley and a duet by Mrs. Emory Hogans and Mrs. Jack Berry and a solo by Mrs. Henry Hubbard.

Mr. and Mrs. Hessey Miller were visitors here on Sunday.

Miss Jeanette Shallcross spent the week-end in Btaltimore.

Mrs. Ted Prenger and daughter, Lois of Baltimore visited her parents here last week, Mr. and Mrs. Charles Davis, Sr.

Mr. and Mrs. Merritt Thompson and son spent the week-end at their home here from Baltimore.

Mr. and Mrs. Paul Thompson were week-end visitors from Baltimore with their respective parents.

Mrs. Addie Boulter was a recent guest of Mr. and Mrs. Wilbur Joyner and family.

Mr. and Mrs. Ramon Lecompte of Baltimore spent the week-end with Mr. and Mrs. Herman Hill and family.

Miss Francis Nehus of Baltimore is visiting her Aunt here, Mr. and Mrs. Joseph Gagalski and family.

Miss Alverta Brice spent a few days here this week with her father, Mr. John Brice and other relatives.

Rev. S. T. Hamblin and family were over night visitors in Wilmington, Del., last week.

Mr. and Mrs. Orville Davis and the latters' son, Lieut. Edward Buckhiet were week-end guests of Mr. and Mrs. James Tracey and family.

Mrs. Melvin Rodney spent several days in Baltimore last week with relatives.

Mrs. Ray Fisher spent last week from Wilmington, Del., with Mr. and Mrs. Walter Bennett and family.

Daniel Kent Johnson, a highly respected colored man died on Thursday morning at the home of his daughter, Mifflin Rochester in Edesville. He was 91 years, 3 months and 13 days old. He was born at Davidsonville, Anne Arundel county on March 2, 1852. He leaves 14 children, 64 grandchildren, 52 Great grandchildren, 5 Great, Great, Grandchildren, 3 sisters and 1 brother.

In the District Court of the United States for the District of Maryland
Bankruptcy No. 9803

In the Matter of Creighton Dilworth and Enoch Blakley, co-partners, trading as Blakley, Dilworth and Company, and Creighton Dilworth, Individually.

To the creditors of Creighton Dilworth and Enoch Blakley, co-partners, trading as Blakley, Dilworth and Company, and Creighton Dilworth, Individually, of Rock Hall, in the County of Kent, and District aforesaid, bankrupts.

Notice is hereby given that said Creighton Dilworth and Enoch Blakley, co-partners, trading as Blakley, Dilworth and Company, and Creighton Dilworth, Individually, have been duly adjudged bankrupts on a petition filed by them on the eleventh day of June, 1943, and that the first meeting of their creditors will be held at the Court House, in Chestertown, Maryland, on the second day of July, 1943, at eleven o'clock in the aforenoon, at which place and time the said creditors may attend, prove their claims, appoint a committee of creditors, examine the bankrupts, and transact such other business as may properly come before said meeting.

Dated at Elkton, Maryland, this sixteenth day of June, 1943.

FLOYD J. KINTNER,
Referee in Bankruptcy.

(Continued From Page One)

Dog Quarantine

the State Board of Agriculture in enforcing the quarantine.

Dr. Mark Welsh, Director, Maryland State Board of Agriculture, Live Stock Sanitary Service, has accepted the above request and has put a quarantine on dogs in that area bounded on the West by Radcliff Creek at Chestertown, thence along gravel road from Brooks Mill through Hanesville towards New Town to Worton Creek and Chesapeake Bay; on the North by the Sassafras River, to Mill Creek, to Davis Mill, thence along road to Lambson Cemetery, Chesterville to Chester River and along Chester River to Radcliff Creek at Chestertown. This quarantine to be effective from June 22, 1943 to September 22, 1943.

Dr. Whitsitt has advised that the reporting of all stray dogs or dogs in which owners wish to dispose of, be reported to the Sheriff's office (Phone Chestertown 156) so that the quarantine officers will pick up same. In cases where humans are bitten by dogs the County Health Office (Phone Chestertown 253) should be called.

We hope that all citizens will get behind the newly organized Kent county Humane Society so that animals that have gotten loose from their owners and have been picked up by the quarantine officers can be kept for 48 hours by the Humane Society thus giving the owners a chance to recover valuable dogs or their pets.

—V—

Drafting of a program of activities for the summer as well as review of accomplishments during the spring will take place when the board of directors of Kent-Queen Annes Pertoleum Cooperative meets at Royal Swan Hotel, Betterton, Friday evening, June 25, at 7:30, Morris Bramble announced yesterday.

Members of the board are Howard S. Leaverton, president; Herbert S. Ford, W. Dorsey Hines, J. T. Meredith, Jr., Thomas Quinn, Merton R. Shawn, William C. Smith, Theodore Walbert, and B. E. Wallace.

DO YOU KNOW?

That it is unlawful to place, maintain or display on any highway any unauthorized sign or signal which purports to be an imitation or resemblance to a traffic control device or railroad sign which may attempt to direct the movement of traffic and no commercial advertising sign may be placed along the highway without the approval of the State Roads Commission. Sec. 143.

NOTICE TO CREDITORS

In the Matter of E. A. Jones, formerly E. A. Barnett, Insolvent Debtor

In the Circuit Court for Kent County, Maryland, No. 5 Petitions, Apr. T. 1943

Upon the aforegoing Petition and affidavit, it is ordered this 11th day of June, 1943, by the Circuit Court for Kent County, that the said E. A. Jones (formerly E. A. Barnett), be and she is hereby adjudged an Insolvent Debtor; that A. Parks Rasin, Jr. be, and he is hereby appointed Preliminary Trustee for the benefit of the Creditors of the said E. A. Jones (formerly E. A. Barnett), Insolvent Debtor, and the said A. Parks Rasin, Jr. is hereby directed to give bond to the State of Maryland conditioned for the faithful performance of his trust in the penalty of One Hundred Dollars, with sureties to be approved by the Clerk of this Court; and it is further ordered that the said A. Parks Rasin, Jr., Preliminary Trustee, give at least ten days notice to the creditors of the said E. A. Jones, (formerly E. A. Barnett), Insolvent Debtor, to file their claims properly authenticated with the Clerk of the Circuit Court for Kent County and to appear at the Clerk's Office for the purpose of electing a Permanent Trustee by the creditors of the said E. A. Jones (formerly E. A. Barnett) Insolvent Debtor, on the day named in said notice, which notice shall be published by inserting a copy of this Order in some newspaper printed in Kent County aforesaid, once a week for two successive weeks.

STEPHEN R. COLLINS
Judge

Hearing for electing Permanent Trustee set for July 6th, 1943, at 10:-30 o'clock A. M.

A. PARKS RAISIN, JR.
Preliminary Trustee

True copy,
Test: ROBERT A. SHALLCROSS
Clerk

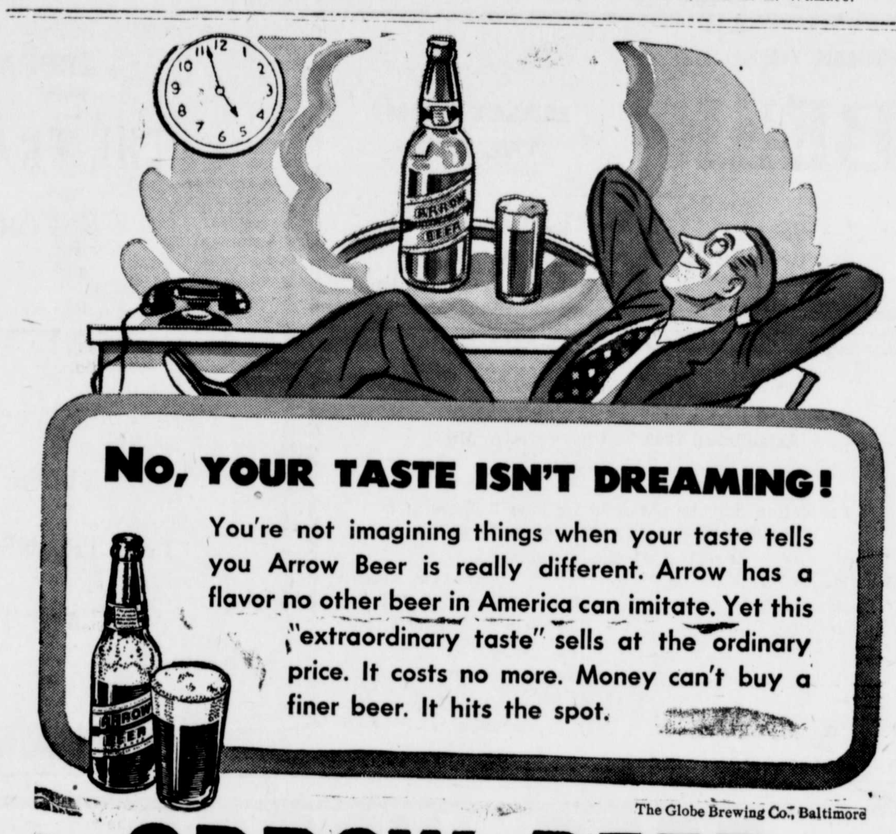

No, YOUR TASTE ISN'T DREAMING!

You're not imagining things when your taste tells you Arrow Beer is really different. Arrow has a flavor no other beer in America can imitate. Yet this "extraordinary taste" sells at the ordinary price. It costs no more. Money can't buy a finer beer. It hits the spot.

The Globe Brewing Co., Baltimore

ARROW BEER

Money can't buy finer—It Hits the Spot!

REGULAR SIZE BOTTLES • VICTORY QUART

We Want Your Wheat!

Whether you wish to store with the government or prefer to sell on the open market, let us handle your wheat.

The government loan price will be $1.37 per bushel for No. 2 Garlicky and $1.35 per bushel for No. 3 Garlicky to the farmer. The cash price will probably be about the same as the government loan price. Government price for wheat shipped by boat will be 9 cents a bushel less than wheat shipped by rail delivered Baltimore.

Wehave the largest grain storage elevator in Sudlersville on the Eastern Shore of Maryland with room for 75,000 bushels of wheat, and modern cleaning, grading and clipping machinery.

We are equipped to unload wheat at Sudlersville with greater dispatch than we have ever been before.

LET ROE HANDLE YOUR WHEAT

W. D. ROE & SON
Sudlerville, Md.

Elevator Phone 2131 Sudlersville
Office Phones 2111 Sudlersville, 2121 Sudlersville

Nearly Seventy Years Experience In The Handling Of Grain

HOT WEATHER TIP . . . TO WARTIME DRIVERS!

"TUNE" IN JUNE!

ALL CARS NEED SPECIAL ADJUSTMENTS FOR HOT WEATHER

TUNE in June is good advice at any time. But in wartime, it's almost a "must," if you want your car to last until you can get a new one. Have this important service done by mechanics who understand all the adjustments that should be made in summer. Have it done by our Oldsmobile mechanics, who are factory-trained and equipped to perform every service that may be necessary, on all makes of cars.

Drive in this week. Let us give your car a tune-up that covers all possible causes of over-heating trouble. Let us clean the cooling system, flush the radiator, check the operation of the thermostat, and install the correct summer-grade lubricants. Let us make sure your brakes aren't dragging and that your wheels are properly aligned. It's the safe thing to do, it's the saving thing to do, *now!*

HERE'S WHAT OLDSMOBILE ENGINEERS RECOMMEND:

1. CHANGE OIL
2. INSPECT THERMOSTAT
3. FLUSH RADIATOR
4. TUNE ENGINE
5. LUBRICATE
6. WASH AND POLISH

June is a good month to Buy War Bonds, too—like every month of the year!

YOUR OLDSMOBILE DEALER
ALL-'ROUND, ALL-QUALITY, ALL-CAR SERVICE

THE TIRE SHOP
Chestertown, Maryland

CLASSIFIED

Lost—
"C" Gasoline Ration and Tire Inspection Record. Finder please return to
WM. T. CLARK
Betterton, Md.

Wanted—
A full time Waitress.
25jntf. BELL HAVEN

For Rent—
My 285 acre Farm near Galena. 250 acres in cultivation. Desirable farm for milk. Call Galena 442.
25jntf. L. ROD VANSANT

Lost—
1 Oil Ration Book.
If found please return to
VIOLA PINKETT,
je25-1t.* Still Pond, Md.

Male Help Wanted—
Linotype operator, or printer with some linotype experience, or desire to become linotype operator, for steady position at The Salisbury Times. Write or apply to Composing Room Foreman, Salisbury Times, Salisbury Md. 18jne2t.

Notice—
Just got in a new lot of Locust and Cedar Posts. Better come and get them now. No points needed and they are not rationed. So you better come quick before they are gone. They run 7-8-10 feet.
MAX SNIDERMAN
The Post Man
june184t. Rock Hall, Md.

Binder Twine
We have a limited supply of best grade standard twine.
Let us have your order.
Metcalfe Brothers
Chestertown Kennedyville, Massey

For Sale—
First cutting heavy growth from about 45 acres excellent alfalfa. Will sell all or part mowed in field.
Also will sell several thousand tomato plants. Communicate with
H. S. BROWN
Godlington Manor, Chestertown No. 3

Wanted—
A Waitress.
BELL HAVEN

Real Estate Wanted—
Do you want to sell your waterfront or inland farm or town or village property?
If so, call or write
TREHERNE ASSOCIATES,
Chestertown, Maryland
tf Phone 359j, or 90.

Want To Buy—
A good coon Dog, not under eight years old. A good night dog that hunts nothing but coons. None but the best need to apply.
C. D. HICKS
Phone 833-F-3 Goose Hill
apr16tf Chestertown, Md.

©Maryland State Archives msa_sc3326_scm8232-0666