ACTIVITIES IN KENT CHURCHES

CHRIST METHODIST CHURCH
Chestertown, Maryland.
W. P. Roberts, D. D., Minister
Iola H. Bucher Director of Music
Sunday, June 27th, 1943

10 a. m. Sunday School. T. D. Bowers, Supt.
11 a. m. Worship, Subject, "Consistency."
7 p. m. The Union Park Services with our church in charge.
Wednesday, Prayer meeting at 7:-30 p. m.
Next Sunday a. m. Holy Communion. P. M. Dr. C. L. Atwater will have charge of the Park Services.
"Blessed is the man who forgives before he is asked to forgive."

V

FIRST METHODIST CHURCF
Chestertown, Md.
Paul E. Reynolds, Pastor
Sunday, June 27th, 1943

No matter what our profession, a man is no better than he lives.
9:45 a. m. Church School. E. Rumsey Anthony, Supt.
11 a. m. Morning worship. Sermon by the pastor.
7 p. m. Evening Park Service. Dr. W. P. Roberts in charge .
7:30 Wednesday evening prayer meeting.
7 p. m. Friday, June 25, the closing session of the summer Bible School. The public invited.

V

V

BOND CHAPEL (METHODIST)
Pomona, Maryland
Lester E. Loder, Minister.
Sunday, June 27th, 1943

10:15 a. m. Church School.
11 a. m. Morning worship.

MOWBRAY CHAPEL (Methodist)
Cliff City, Maryland.
Lester E. Loder, Minister.
Sunday, June 27th, 1943

8 p. m. Evening worship.

The Official Boards of Bond and Mowbray Churches met in the parsonage on June 10, 1943. Plans were laid for improvement of the parsonage. There will be a meeting of all the young people of this parish at the parsonage on Wednesday evening, June 23rd at 8 p. m.

V

CHRIST CHURCH
I. U. PARISH
Worton, Md.
Sunday, June 27th, 1943

1st Thursday after Trinity.
9 a. m. Morning Prayer and worship.

SAINT PAULS PARISH

11 a. m. Morning Prayer and worship.

SAINT JOHN'S BY THE BAY
Betterton, Md.

3 p. m. Evening Prayer and sermon

V

KENNEDYVILLE METHODIST CHURCH
Rev. E. W. Cursey, Minister
Sunday, June 27th, 1943

10 a. m. Church School, Mr. Harvey Hopkins, Supt.
Lesson Topic, "Helpers and Hinderers in the Churches."
11 a. m. Morning worship. Sermon and Special music.
Every teacher try to be present and have a hundred percent attendance in their class. All invited.

V

ST. JAMES METHODIST CHURCH
Melvin Kay, Minister
Sunday, June 27th, 1943

10:30 a. m. Sunday School. H. S. Startt, Supt.
11:15 a. m. Devotional Period. Miss Annie Parsons, organist.
11:30 a. m. Sermon by the Pastor.
12 noon Benediction.

LYNCH METHODIST CHURCH
Melvin Kay, Minister
Sunday, June 27th, 1943

7:30 p. m. Song service.
7:45 p. m. Devotional Period.
8 p. m. Sermon by the pastor.
One more week of the Daily Vacation Bible School taught by Miss Gertrude Rees. All children between the ages of five to twelve are invited. Every day except Saturday from 9:-30 a. m. to 12 noon.

V

EMMANUEL P. E. CHURCH
Chestertown, Md.
Rev. Chas. L. Atwater, D. D. Rector
Sunday, June 27th, 1943

8 a. m. Holy Communion.
10 a. m. Church School. (Last session for the Summer.)
11 a. m. Morning Prayer. Address by the Rector.
The Rector announces that for the summer the only Services will be those on Sundays, at 8 and 11 a. m. There will be no Wednesday or Sunday night Services. In place of the latter will be the Union Services in the Park, every Sunday evening at 7 p. m. The 11 a. m. Service will be shortened in warm weather as much as is consistent with the dignity of the Service. Addresses will be brief. But the Rector hopes that the congregation will attend Services faithfully and regularly, not only for the benefit of their own souls and for the Glory of God, but that he may write to our boys in the Service of their country that we do not forget to pray for them every Sunday in Church, and that we are going there and doing it ourselves, instead of leaving it to others.

V

SHREWSBURY CHURCH
Near Kennedyville, Md.
Rev. Chas. L. Atwater, D. D. Rector
Sunday, June 27th, 1943

2:30 p. m. Evening Prayer.
Beginning with Sunday, July 4, all summer Services in Shrewsbury Church will be at 9:15 a. m. The Rector requests the congregation to be on time, as he must leave for the 11 a. m. Service at Emmaunel Church each Sunday.

V

STILL POND METHODIST CHURCH
Harvey B. Flater, Minister
Sunday, June 27th, 1943

9:30 a. m. Church School, Ralph Geary, Supt.
11 a. m. Worship service and sermon.
7:30 p. m. Christian Fellowship Meeting.
Tuesday, W. S. C. S. Meeting.
Friday, Choir Rehearsal at the home of Mrs. Harry Bidwell.

V

BETTERTON METHODIST CHURCH
Harvey B. Flater, Minister
Sunday, June 27th, 1943

10 a. m. Church School.
8 p. m. Worship service and sermon by the Minister.
Monday, MYF Picnic at 8 p. m.
Wednesday, Choir Practice.

V

Clorea B. Falls, an employee in the Chestertown office of the Chesapeake and Potomac Telephone Company of Baltimore City, received, during June, a two-star emblem in recognition of ten years service with the company.
During June, 44 employees of the C. and P. Telephone Company in Maryland were awarded emblems. They had an aggregate of 910 years of service.

V

Five for Four
The cloth in four "zoot" suits would make five victory suits.

V

He Wanted to Eat, Too
Soldiers at Camp Edwards, Mass., were lined up and ready to march to the mess hall for breakfast. Suddenly Private Thomas F. Miller broke ranks and dashed for the barracks. When he returned the sergeant wanted an explanation, for good soldiers just don't do those things. The explanation was accepted—Private Miller had forgotten his teeth!

Any Excuse You Can Find For Not Upping Your Bond Buying Will Please Hitler

AT FIRST SIGN OF A COLD USE 666
666 TABLETS, SALVE, NOSE DROPS

LOVE POINT FERRY
To and from the HEART of BALTIMORE (Standard Time)
LEAVE LOVE POINT (B. & E. R. R. PIER)
DAILY ex. Sun. 7:00 a. m. — DAILY 9:35 a. m. — DAILY 6:00 p. m.
LEAVE BALTIMORE (PIER 5, LIGHT STREET)
DAILY 7:00 a. m. — DAILY 3:00 p. m. — DAILY ex. Sat. 9:00 p. m.
Passengers, Automobiles and Trucks Handled on All Trips
PASSENGERS: 55c ONE WAY · 94c ROUND TRIP (4-day limit)
72c ONE DAY EXCURSION
AUTOS INCLUDING DRIVER $2
TRUCKS INCLUDING DRIVER $3 to $6
SHORTENS THE WAY BETWEEN BALTIMORE & THE EASTERN SHORE
BALTIMORE & EASTERN R.R.

If you haven't gotten around to buying a Second War Loan Bond, stop and think what it would mean to you if our soldiers hadn't gotten round to the fight.

Joseph N. Wheatley & Co.
GENERAL INSURANCE
Chestertown, Maryland

USILTON and WELLS
of
RALPH H. USILTON, INC.
Funeral Service and Ambulance Service
Chestertown, Maryland
Phones 72 and 378

FUEL PUMPS
Brake Linings
SOFT BALLS & GLOVES
Dart Boards
Paints and Brushes
KEM-TONE WALL COVERING
Buy Bonds . NOW .
Your Country is a Good Investment
Shore Radio & Auto Supply

Dr. Julian T. Power
Optometrist
Chestertown, Md.
Office Hours:—9:00 to 12:00 A. M.
1:00 to 4:00 P. M.
Phone 132-W

SHERWIN-WILLIAMS PAINTS
WINDOW GLASS
WALL PAPER
VENETIAN BLINDS
WINDOW SHADES
LINOLEUM FLOORS
RUGS
FLOOR SANDERS FOR RENT
John Bartley & Son
Chestertown, Md.

Created FOR THE FUTURE
Guarantees that PROTECT— now and for the future are vital in selecting a memorial, for no decision of a lifetime is more enduring. Let us assist you with our knowledge of memorial requirements, our experience in details unfamiliar to you, our ability to guarantee the everlasting perfection of your choice.
CHESTERTOWN MARBLE and GRANITE WORKS
JACK KIEFFER, Mgr.
ANNIE M. KIRBY, Prop.
Phones—Office 276—Home 267-W
Chestertown, Maryland

FORD FORD FORD FORD FORD FORD FORD FORD FORD FORD
SERVICE AS YOU LIKE IT!
With the cut in production of new cars, it will be necessary that you get more miles out of your old car and the best way to do this is to have your car properly serviced.
We have enlarged our service department to take care of all make of cars.
Let us do your LUBRICATION and MECHANICAL WORK
OUR WORK IS GUARANTEED
ELIASON MOTORS INC.
Sales and Service
CHESTERTOWN, MARYLAND

PAINT
If you have a surface to paint or Varnish we can supply the material. If you want to paint the house use Our Own Brand of "Supreme" Paint at only $1.95 per Gallon.
If you want a better paint use "Du-Pont". There is none better.
If you want to paint Furniture, either for inside use or your porch or lawn Furniture just try
DUCO
the wonder paint. It dries quick and stays dry.
BARN PAINT
We have been fortunate in securing one lot of "Red" Barn Paint that is a real bargain. This paint is made to sell at $2.00 per gallon. By buying a large quantity, we are able to offer it to you at $1.49 per gallon. We have sold many gallons and it exceeds the expectation of our customers and ourselves. If you have use for a good Red Paint at a very reasonable price, place your order now.
KEMTONE
The wonder paint for interior use. Just thin it with water. One Gallon does an average size room. Price $2.98
LINSEED OIL
Pure Raw Oil in any quantity. Bring your container.
Pure Green Spirits Turpentine. We have it in Quarts Gallons and in Bulk.
ALABASTINE
Cold Water Paint. It does not rub off. In 5 lb. Packages only 60 cents.
INOCULATION
For Soy Beans and other seed. Our price is very low in large quantities.
YOURS FOR SERVICE
JONES & SATTERFIELD
CROSS STREET & PENN. R. R.
Phone 51 Chestertown, Md.

If You Had MY JOB
KEEPING HOUSE, helping take care of the family—you would realize that business girls are not the only ones who sometimes get Headache and Tired Aching Muscles. We home girls often work just as hard and have just as many Headaches, just as many Stomach Upsets and get just as Tired.
About a year ago, I first used ALKA-SELTZER
I find that it eases my Aching Head, takes the kinks out of Tired, Aching Muscles and brings relief when I have Acid Indigestion.
The family says I am a lot easier to live with since I have known about Alka-Seltzer.
Have you tried ALKA-SELTZER? If not, why don't you get a package today? Large package 60¢, Small package 30¢, also by the glass at Soda Fountains. T

Listen, Ladies!
A BRIEF, TO-THE POINT
NEWS SUMMARY
DESIGNED FOR YOU!
A WOMAN
Views the News
MONDAY THROUGH FRIDAY—4:00 P. M.
BROUGHT TO YOU BY
J. H. FILBERT, INC.
OVER
THE MARYLAND COVERAGE NETWORK
AND
WFBR
FOR THE BEST SHOWS - DIAL 1300

Money To Lend—
If you want to refinance the mortgage you are now carrying on your farm at a much lower rate of interest on a Long Term First Mortgage, consult
THOMAS D. BOWERS,
Mortgage Loan Solicitor,
Court St., Chestertown, Md.
Office Phone 252j

Soy Beans
YELLOW CHIEF SOYBEANS
Developed by the State of New Jersey
Produced 35 bu. per acre.
High in acid content. Good for Hay
BLACK WILSON SOY BEANS
SNOCULANTE
SEED CORN
TURKEY STARTER
SUNSHINE AND LARROW CHICK STARTER
BROOKS MILL
21m3t Chestertown, Md.

Washington College
FOUNDED 1782
A Grade A, Co-educational College
Limited Enrollment

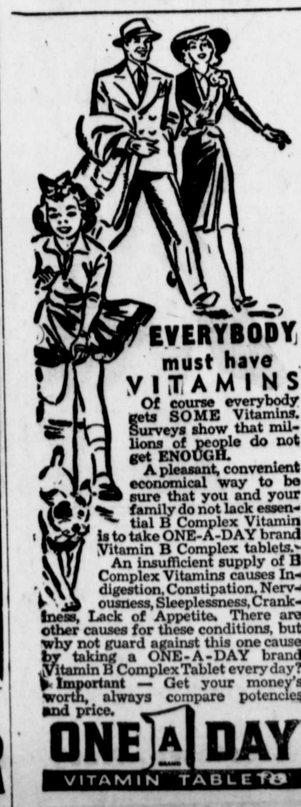
EVERYBODY must have VITAMINS
Of course everybody gets SOME Vitamins. Surveys show that millions of people do not get ENOUGH.
A pleasant, convenient economical way to be sure that you and your family do not lack essential B Complex Vitamin is to take ONE-A-DAY brand Vitamin B Complex tablets.
An insufficient supply of B Complex Vitamins causes Indigestion, Constipation, Nervousness, Sleeplessness, Crankiness, Lack of Appetite. There are other causes for these conditions, but why not guard against this one cause by taking a ONE-A-DAY brand Vitamin B Complex Tablet every day?
Important — Get your money's worth, always compare potencies and price.
ONE A DAY VITAMIN TABLETS

THE TRANSCRIPT-$1.50 A YEAR

©Maryland State Archives msa_sc3326_scm8232-0669