THE CHESTERTOWN TRANSCRIPT

Entered as second-class matter at the Postoffice, Chestertown, Md., in accordance with Act of Congress.

Publishers—Richard H. Collins, Jr., & William S. Collins.

Published every Friday at The Transcript Building, Court Street, Chestertown. Maryland

National Advertising Representative
AMERICAN PRESS ASSOCIATION
New York • Chicago • Detroit • Atlanta • Dallas

FRIDAY, JULY 16th, 1943

COUNTY AGENT WARNS FARMERS OF TOMATO WORM

Many farmers and Victory Gardeners throughout the county are reporting considerable damage to their tomato plantings by large green, whitebarred worms having a slender horn projecting from near the rear end. According to County Agent J. D. McVean this is the tomato horn worm, and unless steps are taken immediately to destroy them their ravenous appetites can completely destroy the tomato crop.

Recommended control measures are most effective when the worms are young. A dust composed of 10 pounds of calcium arsenate and 20 pounds of talc or hydrated lime applied at the rate of 25 to 30 pounds to the acre gives satisfactory control; or calcium arsenate may be used alone at the rate of 8 to 10 lbs. to the acre. Farmers who prefer spraying to dusting may use a mixture of 4 pounds of calcium arsenate and 6 pounds of hydrated lime to 100 gallons of water applied at the rate of 100 to 200 gallons of the spray per acre depending upon the size of the plants.

Victory Gardeners should dust with a mixture of 1 pound of calcium arsenate and 2 pounds of talc or hydrated lime, or spray 1 level tablespoonful of calcium arsenate and 2 level tablespoonfuls of hydrated lime to a gallon of water.

Mr. McVean also recommends handpicking for Victory Gardeners, but warns that if this practice is to be successful the plants must be closely watched at all times and the worms destroyed when the first injury to the foliage is observed. As the worms are practically the same color as the foliage, very close observation will be necessary to find them, especially in the younger stages.

The County Agent warns that calcium arsenate is POISONOUS, the applications of dusts or sprays containing the material must be discontinued at least 10 days before the crop is to be harvested.

According to County Agent J. D. McVean reports coming into his office indicate there may be a very heavy infestation of the second brood of the Imported Cabbage Worm. These soft, velvety green caterpillars are fast workers and need only a few days to render a cabbage plant unfit for market. Control is easy and readily accomplished if not delayed. Dust with a mixture of 1 pound of arsenate of lead to 9 pounds of hydrated lime, or spray with 1 pound of arsenate and 50 gallons of water to which a spreader or sticker, such as calcium caseinate, has been added to keep the spray material from rolling aff the waxy leaves. Discontinue the Poison as soon as the Cabbage starts to head.

If the worms persist after the cabbage heads up, dusting with pyrethrum will give good control.

ROTARY CLUB ANNOUNCES COMMITTEES

Following is a list of the committees appointed for the coming year by the Chestertown Rotary Club.

Directors: W. J. Stenger, M. V. Williams, E. O. Hepding, Herbert Ward, Belt Townshend, Walter Churchman, and R. J. Nicholson.

Officers: W. J. Stenger, President; M. V. Williams, Vice-President; A. Parks Rasin, Sec. & Treas.; E. O. Hepding, Assistant Secretary; George Kellas, Sergeant of Arms; Rev. C. L. Atwater, Chaplin; and M. V. Williams, Ed. Spokesman.

Aims and Objects; W.. J. Stenger, President; A. Parks Rasin, Secretary; M. V. Williams, Club Service; E. O. Hepding Vocational Service; Herbert Ward, Community Service; and W. Belt Townshend, International Service.

Club Service: M. V. Williams Chairman; Walter Churchman, Frank Truitt, Clinton Jones, E. R. Russell and Rollison Baxter.

Vocational Service: E. O. Hepding, Chairman; Everett Lambden, J. B. Whitworth, R. H. Collins, Ralph Ruble and Marion de K Smith.

Community Service: Herbert Ward, Chairman; G. H. Dana, Dr. A. Whitsitt, Henry Demain, Rev. C. L. Atwater, Robert Huey and Philip Wilmer.

International Service: Belt Townshend, Chairman; B. Fox, Herman Dersch, Milton Todd, Walter Churchman, George Kellas and Frank Taylor.

Program: M. V. Williams, Chairman; E. O. Hepding, Herbert Ward and Belt Townshend.

Recreation: E. O. Hepding, Chairman; Milton Todd, Belt Townshend, Herbert Ward, A. Parks Rasin and Henry Demain.

Boys Work: G. H. Dana, Chairman; Robert Farr, Henry Gill, Ralph Ruble and Frank Taylor.

Classification: Walter Churchman, Chairman; Everett Lambden, Frank Truitt, Laurence Brown and R. J. Nicholson.

Crippled Children: Dr. A. Whitsitt, Chariman; Henry Gill, B. Fox, Richard Carvel, N. J. Forney.

Fellowship: Frank Truitt, Chairman; J. C. Jones, Richard Carvel, C. S. Noland and Rev. C. L. Atwater.

Rural Urban Association: Henry Demain, Chairman; Marvin Jacobs, Ralph Ruble, J. B. Whitworth, and Herman Broomhall.

Rotary Information: Clinton Jones, Chairman; Everett Lambden, R. H. Collins, J. S. Kreeger and Rollison Baxter.

Youth Service: Rev. C. L. Atwater, Chairman; Robert Huey, A. Parks Rasin and Milton Todd.

Public Information: E. R. Russell, Chairman; R. H. Collins, P. G. Wilmer and A. Parks Rasin.

Student Loan: Robert Huey, Chairman; Clarence Beilharz, Earl Hollinger and E. R. Russell.

Attendance: Rollison Baxter, Chairman; Bradford Stetson, Marion de K Smith and Milton Todd.

National Committee: P. G. Wilmer, Chairman; Robert Huey, Marion de K Smith and R. H. Collins.

PRODUCE MORE FOOD FOR FREEDOM the CONSERVATION WAY

Strip cropping is the cheapest erosion control practice a farmer can employ. It gives the greatest amount of protection for the time and expense involved.

Every farmer can find evidence that indicates where strip cropping could be employed with profit.

Take a corn field for instance. There is an area about one-third the way down a sloping field that dries out quickly. The next area to dry out is that part on or near the top of the field. The last area to dry out is near the bottom. There areas are distinctly apparent. Now, by strip cropping these fields, these areas can be thrown into one unit that will be similar in all respects and will make more efficient operation possible.

If the entire field is worked as a unit, all operations must wait until the wettest area can be worked. This means that the jobs of planting, cultivating, and even harvesting are delayed.

By strip cropping, the strip that dries out quickly can be worked almost at once after a rain. Then the top part is ready to work. After this is done, the bottom will be about ready to work. Now, only about one-third the work remains to be done. Compare this with the old method and you see the advantage of strip cropping.

Many times a farmer has a large area to plant. It is too large to waste time beginning today since it is, say, mid-afternoon, so it is put off until another day. If the areas were smaller, the balance of the day would give ample time to plant this field and the crop would be on its way. Such time saving means a lot these days when labor is scarce and there is really more to do than there is time to do it in. The same thing applies to harvesting. Large fields are not always economical units.

We grade grains and fruit and pack them in separate containers. Why not grade your land and put like lands in separate fields? This is strip cropping and it is justified both from the point of opration as well as production.

Let us use our heads as well as our horses and our hands.

NOTICE TO CREDITORS

For Real Estate Only

This is to give notice that the subscriber has obtained from the Orphans Court of Kent County letters of Administration on the estate of Emma L. Downey late of said county, deceased. All persons having claims against said deceased are hereby warned to file in said Court their claim against said decedent, with the vouchers thereof legally authenticated, on or before the 16th day of January 1944; they may otherwise by law, be excluded from all benefit of said estate. All persons indebted to said estate are requested to make immediate payment.

Given under my hand this 13th day of July, 1943.

RICHARD CARVELL
Administrator

W. PAUL JOINER
Register of Wills.

A. P. G. Corporal Gets Along On $8.45

Aberdeen—Cyril G. Wolfe, 42, assigned to the instrument repair department at Aberdeen Proving Ground, is the highest paid corporal in the United States Army—but at the same time, he probably has less money than any other man in his regiment.

All but $8.45 of Corporal Wolfe's monthly allotment of $195.45 is sent by the War Department to his ten children—ranging from 6 months to 16 years old—and to his mother and his wife, all of Des Moines, Iowa.

Corporal Wolfe's salary has been made to seem even more monumental by calculations released recently by the War Department. Showing the civilian cost of supplies furnished a soldier, the figures revealed that the corporal actually receives an additional $1,100 a year.

On the basis of these figures he is making $3,443 a year.

When he was promoted two weeks ago from the rank of "highest paid private" to that of "highest paid corporal," Corporal Wolfe was entitled to receive a $16-a-month raise for himself—but he requested the War Department to add the sum to his dependency allotment.

"I'm getting along fine on my eight dollars," he said.

—V—

Woman Held For Court In Theft Of Army Food

Dover—Charged with receiving foods stolen from the commissary at Fort Miles, near Lewes, Mrs. Edna Viola Hill, proprietor of Edna's Place a restaurant in Rehoboth Beach waived a hearing yesterday before U. S. Commissioner Albert F. Polk, in Wilmington and was held in $2,500 bail for U. S. District Court.

According to a complaint lodged against her by U. S. District Attorney General Stewart Lynch, FBI agents said they found packages of foodstuffs stamped "U. S. Property" at the Rehoboth restaurant.

These included two slabe of bacon, five ten-pound packages of frankfurters, a quarter of veal, two five-pound boxes of cheese and one 50 pound box of butter.

Lynch said the FBI investigation showed that the property was stolen by Sergeants Donald L. Waterman and Stanley Helton, of Fort Miles and sold to Mrs. Hill.

CLASSIFIED

Wanted—
A full time Waitress.
25jntf. BELL HAVEN

Lost—
A license plate, No. 613-052 with 44 corner plate attached. Lost in the vicinity of Fairlee and Chestertown. Please return to THE TRANSCRIPT
16jy3t.

Notice—
Just got in a new lot of Locust and Cedar Posts. Better come and get them now. No points needed and they are not rationed. So you better come quick before they are gone. They run 7-8-10 feet.
MAX SNIDERMAN
The Post Man
june184t. Rock Hall, Md.

Real Estate Wanted—
Do you want to sell your waterfront or inland farm or town or village property?
If so, call or write
TREHERNE ASSOCIATES,
Chestertown, Mrayland
tf Phone 359j, or 90.

Want To Buy—
A good coon Dog, not under eight years old. A good night dog that hunts nothing but coons. None but the best need to apply.
C. D. HICKS
Phone 833-F-3 Goose Hill
apr16tf Chestertown, Md

Lost—
Ration book for kerosene. If found please return to
J. RAYMOND LUSBY
16jy1t. Chestertown, Md.

Wanted—
Old American Coins. State year and face value. Write Box 120, Chestertown, Md. 16jy

For Rent—
My 150 acre Farm near Massey. Call Galena 442
L. ROD VANSANT
Galena, Maryland.

Notice—
Townsend's Hair Restorer, for Itching Scalps—Dandruff—Fallen Hair & Restoring New Hair. Convince yourself at
RUTH'S BEAUTY SHOP
206 Hight St. Phone 124-J
16jy Chestertown, Md.

NEW LYCEUM THEATRE

Chestertown

Monday, Tuesday, Wednesday, July 19, 20, 21

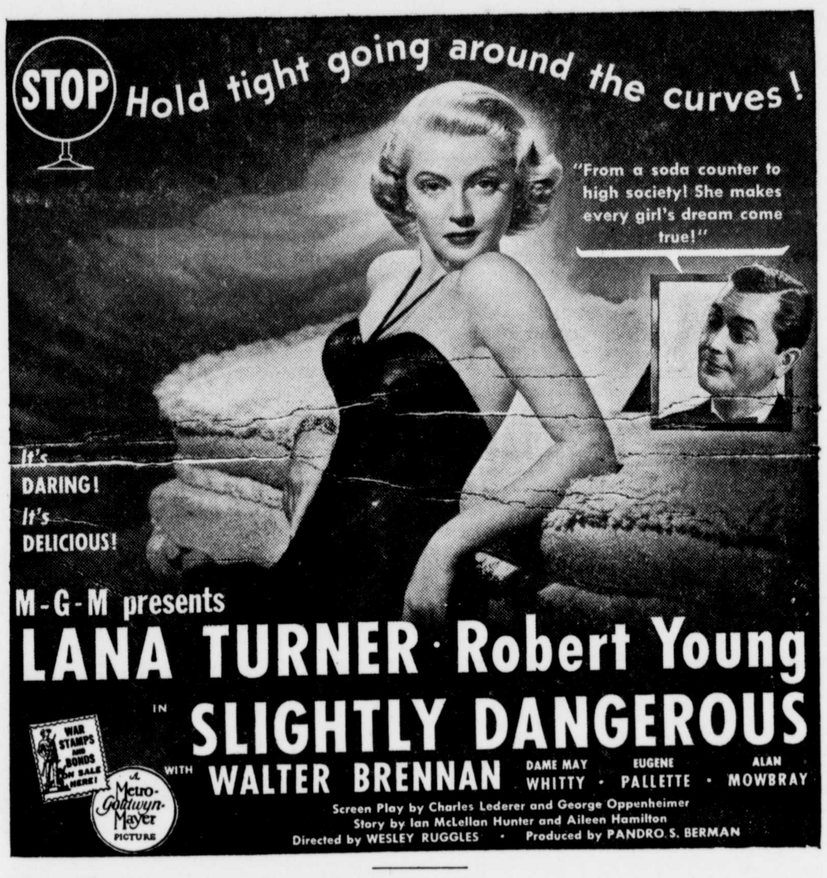

Thurs.-Fri.-Sat. July 22-23-24

Extra Value Double Feature Program

SONG of TEXAS

starring

ROY ROGERS and "TRIGGER"

Plus The Hard Way **With**

Ida Lupino—Dennis Morgan—Joan Leslie—Gladys George—and Jack Carson

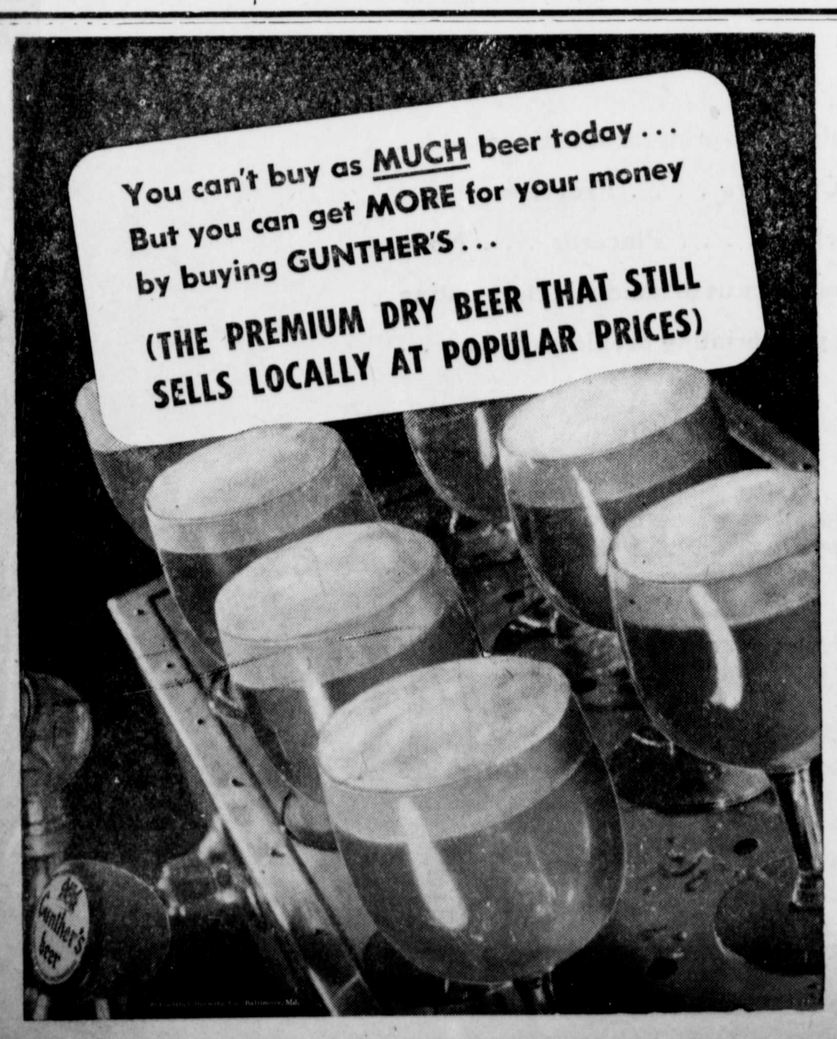

HIS 1943 VACATION...

48 HOURS!

Just as long as a week-end pass.

That's all many of the boys get these days.

Not time enough for a few rounds of golf . . . or to fleck a fly on a trout stream . . . or to loll on a beach.

For him, all that went out when the war came in.

Now, *his* vacation can be measured by the tick of a watch . . . just time enough for one of Mother's dinners . . . a long chat with Dad . . . a good night's sleep in his own bed . . . a glance at the Sunday morning paper . . . and back to camp.

★ ★ ★

Please think of that young man when you plan *YOUR* vacation.

If you are going away for two weeks, start your vacation Tuesday, Wednesday or Thursday, so there will be seats and berths on week-end trains for him and his buddies. Try to time *your* travel to accommodate him!

You may not realize it, but right now more than 15 per cent of the total passenger traffic on the Pennsylvania Railroad is Service men traveling on leave. And most of it is over week-ends.

So please do your best to time your travel so that it doesn't interfere with theirs!

BUY UNITED STATES WAR BONDS AND STAMPS

PENNSYLVANIA RAILROAD
Serving the Nation

★ *33,838 in the Armed Forces* ☆ *36 have given their lives for their country*

One of America's Railroads . . . All United for Victory!

©Maryland State Archives msa_sc3326_scm8232-0692