SOCIAL LIFE IN AROUND LYNCH

Mr. and Mrs. Jesse Copper and Miss Molle Copper were dinner guesst of Mr. and Mrs. Wroth Stavely at Hanson Hall Farm last Tuesday evening.

Corporal Marian Counsell spent a three day furlough with Mrs. Counsell here last week.

Mr. and Mrs. Harry Locker are visiting Mrs. Locker's sister and brother-in-law, Mr. and Mrs. Harry Jewell.

Mr. and Mrs. Wroth Stavely, Miss Mollie Copper, Margaret Stavely and young sons were business visitors to Wilmington on Saturday.

Pft. Herbert Naundorf was here on Tuesday to see all of his old friends. He is in the Marine Corps, stationed at New River, North Carolina.

Company 502, Maryland Minute Men met for their monthly training at the Chestertown Armory Wednesday night. Sgt. Marvin Williams of the Maryland State Guard was the drill master in charge.

Mr. and Mrs. Roger Brown, of Stevensville, visited her sister, Mrs. William Dwyer last Saturday.

Mrs. Frank Dwyer is spending some time with her sister, Mrs. John R. Jewell.

The Misses Lydia, Katherine, Mary and Julia Magrogan entertained their week-end guests with a straw ride to Betterton on Saturday evening. Some of those who accompanied them were Mrs. Frank Jones, Mr. John Magrogan and friend, Miss Marie Scheusler of Baltimore, Mr. Edgar Bennett, and Mr. Tony Martini of Chestertown.

Mrs. Sam Wheat and family are visiting her parents, Mr. and Mrs. Ewood Kendall.

Mrs. Eva Porter, of Millington, is the guest of her daughter, Mrs. Leslie Simms.

Bobby Jones, son of Mrs. Leslie Simms, is attending Camp Rodney, Northeast, Maryland.

Mr. Lewis Price is extremely ill at his home here, which we are very sorry to hear.

Mr. and Mrs. Robert L. Usilton are both quite sick at the present, and we wish them a quick recovery.

NEWS GATHERED AROUND WORTON

Mr. Elwood Wheat visited his brother, Mr. and Mrs. Samuel Wheat in Philadelphia last week.

Mrs. Acca Crew, of Kennedlyvile, spent Wednesday with Mr. and Mrs. Julian Crew.

Mr. Hillary Kieth, of Baltimore, spent the week-end with Mr. and Mrs. Edward Kimble.

Mr. and Mrs. Bradford Magrogan entertained Mr. and Mrs. Arthur Cook and family, Mr. and Mrs. Harper Jester, Mrs. Sadie Embert, of Chestertown, Mr. Connolley Sannon, Mr. Laurence Wood and son, Mr. and Mrs. Reese Hammond, of Wilmington, to dinner on Sunday.

Mr. Hillery Kieth, of Baltimore spent the week end with Mr. and Mrs. Edward Kimble.

Mrs. Henry Rasin and Mrs. John Dwyer spent Thursday with Mr. John Money, of Kenedyville.

Mr. ad Mrs. Carroll Connelley, of Millington, visited their daughter, Mr. and Mrs. Charles Joiner on Saturday.

Mr. and Mrs. Charles Christopher and daughter, of Baltimore spent the week-end with Mr. and Mrs. Leonard Gears.

Mr. and Mrs. Thurman Crew, of Philadelphia, spent last week with Mrs. Rachel Carter.

We are sorry to hear Mrs. Harry Lusby is quite sick at her home here.

Mrs. Bradford Magrogan is spending a few days in Baltimore.

Mrs. Eugene Woodward and daughter, Marjorie, of Baltimore, are the guest of her parents, Mr. and Mrs. Harry Williams.

Mrs. Leonard Zeisel and little son are visiting relatives in Baltimore.

—V—

VISITORS IN AND AROUND MASSEY

This community was saddened on Tuesday evening by the death of Lester Newnam who passed away at the Kent and Queen Anne's Hospital after a long illness. A man of sterling character, devoted to his home and family, held the esteem of his many friends. Our sympathy is extended to his family.

Mrs. John Redgrave has returned from a pleasant visit with her daughter and family in Middletown.

Miss Charlotte Ann Johnston is enjoying a visit with relatives in Wilmngton this week.

Mr. and Mrs. William Shatzman, of Wilmington, were week-end guest of the latter's brother, Mr. and Mrs. Linwood Burris.

Mr. and Mrs. W. L. Starr spent Sunday with Mr. and Mrs. A. A. Woodall.

Mrs. H. P. Kelley, of Wilmington, was the guest of Mrs. E. Thomas Massey and son a few days of last week.

Miss Mary Jane Quinn is enjoying a vacation with friends in Chester, Pa.

Pvt. William Churay, of Englewood, N. J., is home on a 7 day furlough with his parents, Mr. and Mrs. George Churay and family.

Mr. and Mrs. Ernest Robinson and Mr. and Mrs. Thomas Robinson and little Gloria Ruth, of Baltimore, were Sunday guest of Mr. and Mrs. William Cooper.

Miss Josephine Dunn, of Wilmington, spent Friday of last week with her sister and family.

Mrs. A. H. Malsberger has returned to her home from a visit with friends in Baltimore.

Mrs. Goldey Haddaway and son, Warren, of Philadelphia, are spending this week with Mr. and Mrs. Woodall Durham and family.

Little Miss Betty Starkey is visiting at the home of her aunt, Mrs. Norman Wyatt in Millington.

Mrs. Clarence Maslin, of Wilmington, has bee the guest of Mr. and Mrs. Gilbert Moffett for several days.

—V—

VISITORS IN AND AROUND GALENA

Lieutenant and Mrs. Price R. Stradley, of Jacksonville, Florida, are receiving congratulations upon the arrival of a son. Mrs. J. Earle Gilfillan is spending sometime with her daughter.

Miss Nancy Cochran, Miss Jean Powell and Mr. Harry Davis spent the past week-end in Washington, D. C.

Mrs. Lemuel Mark entertained at dinner on Sunday in honor of Miss Margaret Walters who left that day to attend summer school at Duke University.

Mrs. William Nason and Mrs. Robert Staats, of Wilmington, are spending sometime with their mother, Mrs. Harry A. Bolton.

Mr. Bernard W. Cochran, Jr., of Upper Darby, Pa., is spending several weeks with his aunt, Mrs.. Alfred A. Walsh.

Miss Clara Virginia Davis is spending her vacation with her father.

Mrs. Warren Johnston, Jr., is on our sick list.

Mr. James E. Ryan, of Washington, D. C., spent the past week-end at his home here.

Miss Martha Woodall, of Georgetow,n Md., has returned after a visit with her aunt, Mrs. Harry L. Walsh, of Wilmington.

Mrs. W. Holt Woodall remains in Wilmington, to be near her husband who is still a patient at St. Francis Hospital.

Captain and Mrs. Harold Houck have arrived in San Antonio, Texas, where Dr. Houck will take a course in flight surgery. Captain Houch has just returned from England.

Mr. John Mullen, of Aldan, Pa., is visiting his relatives near town. Glad to have him back for a few days.

Mr. and Mrs. Thomas Chance have moved from Georgetown, Md., to the Frank H. Ruth house in Galena.

Miss Helen Caulk, of Sassafras spent several days last week with Mrs. Wilson Dill and Mrs. R. R. Pennington.

Mr. and Mrs. Robert S. Cochran and daughter, Gail, spent the past two weeks visiting his father, Robert T. Cochran and Betterton, Md.

Mrs. Irvin Hutt, of Wilmington, Del., spent the week end with her mother, Mrs. Palmer Keene Horsey.

PICTURES

APPEARING IN

THE TRANSCRIPT

FOR SALE

For Further Information

Write or Phone

THE TRANSCRIPT OFFICE

Court Street, Chestertown

Phone No. 2

BUDWEISER on TAP

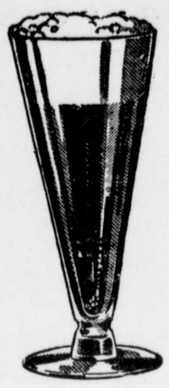

8 A. M.
until
11:30

A. S. HARTE & SON
Incorporated

319 High St. Chestertown, Md.

The Mutual Fire Insurance Co.
OF KENT COUNTY, MARYLAND
Established 1845, at Chestertown, Md.

SAFE AND SOUND

Protection may be obtained for 3 or 5 years at a considerable saving over the yearly rate.

Directors of this Company

Betterton—Arthur H. Brice
Sassafras—Olin S. Davis
Millington—Paul Comegys
Church Hill—James P. Brown
Ingleside—Wm. R. Wilson
Rock Hall—G. Ellsworth Leary
Kent Island— T. Walter Denny
Chestertown—J. D. Bacchus, P. M. Brooks, Thos. W. Eliason, Frederick G. Usilton.

FRED. G. USILTON, Pres. GEO. E. GORSUCH, Sect'y-Treas.

For Modern Printing
See Us First - - - -

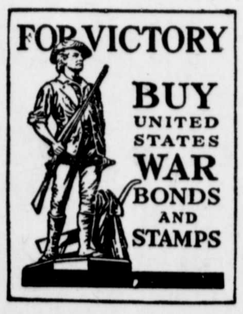

We specialize in all forms of business stationery . . . . Envelopes . . . . Letterheads . . . . Standard Bill Forms . . . . Special Bill Forms . . . . Ruled Blanks . . . . Blotters . . . . Invoices . . .

We are also well equipped to print–School Papers . . . Catalogues . . . . Circulars . . . . Programs . . . Sale Bills . . . . Tickets . . . . Placards . . . Nothing too large or too small for us to handle in the printing line . . . . So bring your printing problems to us . . .

IF IT IS PRINTING WE CAN DO IT

CHESTERTOWN TRANSCRIPT

PHONE 2 COURT ST. CHESTERTOWN, MD.

©Maryland State Archives msa_sc3326_scm8232-0699