SOCIAL NEWS OF AND NEAR STILL POND

Mrs. Chester Hopkins and son, Spilsey are spending this week visiting relatives in Baltimore.

Mrs. Lydia Besse, broke one of the small bones in her foot Wednesday and now has her foot in a cast.

Don't forget the Community covered Dish Supper on the Church Green Tuesday evening, August 3rd, sponsored by the W.S. of C.S.. The fee for this festive affair is a covered dish and 25 cents.

Mr. and Mrs. Frederick Copper and Mrs. John Atwell of Newark were week-end guests with Mrs. Boulden and other relatives here.

Mr. and Mrs. N. V. Walters entertained his brother, Mr. and Mrs. Robert Muldoon of Collingswood, N. J., the past week.

Mrs. Clara Clark of Baltimore visited with her friends, Mr. and Mrs. Earl Thompson also Mr. and Mrs. J. William Clark, the past week-end.

Mrs. John Crane of Baltimore was the guest of Mr. and Mrs. Chas. Jewell during the week.

Mr. and Mrs. Julian Schofield and family of Wilmington are spending a pleasant vacation with their parents, Mr. and Mrs. Edward Schofield.

Mrs. Ellsworth Harrison and little son of Laurel, Md., with brother, Mr. Aubrey Hogans of Camp Meade have been visiting their mother, Dr. and Mrs. L. P. Atwell.

Mr. and Mrs. Bayard Vandegrift and family of near Wilmington enjoyed the week-end with their sister, Mr. and Mrs. F. B. Harper.

Little Miss Delia Ann White of Kennedyville spent several days with Misses Jennie and Anna Bowers. She also enjoyed the Sunday School Picnic with her little friends here.

Mrs. Ernest Briscoe and children of Chesapeake City visited with her parents, Mr. and Mrs. E. Briscoe, Sr., on Thursday.

Howard Starkey of the U. S. Navy visited his sisters, Miss Pauline and Bessie Starkey here Saturday.

Mrs. Boulden with guests, Mr. and Mrs. Copper and Mrs. Atwell were Sunday visitors with Mr. and Mrs. J. R. King at Betterton.

Lots of our farmers have been bailing their straw this season instead of following the traditional practice of having large straw stacks in the fields. Premium prices for straw is said to be one of the incentives.

Mr. and Mrs. Jack Bedwell moved from Still Pond to Smithville on Saturday.

The County wide club blanket winner for this week was Mrs. George Williams of Worton.

Mr. and Mrs. Wm. Thompson of near Worton are spending the week with relatives here.

Mrs. L. P. Atwell visited a Baltimore Hospital last week for observation.

Mr. and Mrs. J. Earl Thompson and daughter Barbara are enjoying a vacation trip at Atlantic City.

—V—

SOCIAL LIFE IN IN AND AROUND BETTERTON

Mr. Joesph Minster spent last week-end in Philadelphia.

A Stewards meeting of the Methodist Church was held last Monday evening at the home of Miss Elizabeth Brice.

Mrs. Ruth Gooding of Baltimore is spending some time with Mrs. James Curry.

Mrs. Bessie Brice was at her home here last week, sick, but was able to go to her work in Chestertown this week.

Miss Jeanette Brice had her tonsils removed last week at the Kent and Queen Anne's Hospital. She is home and very much improved.

Mrs. Elizabeth Mellor of Baltimore spent last week-end with her mother Mrs. Caroline Luike.

Mrs. Rose Linthecum of Baltimore is spending sometime with her Neice Mrs. Elwood Bramble and other relatives here.

Mr. John Luike has returned from Kent and Queen Anne's Hospital very much better.

Mrs. Bessie Peregory and son, Billy and a friend from Marshallton Del., spent last week at the home of her mother here and reported her mother, Mrs. Emma Jane Taylor, somewhat improved.

The Hotels and Cottages are still well filled with guests from Baltimore Philadelphia, Washington and other places.

Mrs. Charles Pippin and daughter Mary Lou of Baltimore spent the week-end with her mother, Mrs. Florence Workman.

Mr. and Mrs. Walter Greenwood and daughters of Rehoboth Beach spent a short vacation this week with relatives here.

Mr. and Mrs. Norman Lewis and children of Brooklyn, Md., spent several days this week with her mother, Mrs. Anna Wilmer.

—V—

MANY VISITORS IN AND AROUND KENNEDYVILLE

Mrs. Charlie Miller, Miss Anna Miller and Mr. Jewell are spending a part of this week in the Pocono Mountains.

Mr. and Mrs. George Glenn attended the funeral of Mr. Kendall at Rock Hall last Saturday.

Mr. and Mrs. Henry Pyle and Mrs. Adele Yoeman and son visited their mother, Mrs. Annie Crow last week.

Mr. and Mrs. Charles Camella and daughter, Joan are spending this week with Mr. and Mrs. Harvey Hopkins.

Carrollton Nichols spent last week with her grandmother, Mrs. Pletzer in Rock Hall.

Mr. and Mrs. William Cleaver and Mrs. Rhodes visited Mr. and Mrs. Davis near Saint Georges on Thursday.

Mr. and Mrs. Robert Young spent Sunday with her sister, Mrs. Charles Ireland and family near Chestertown.

Mrs. Joseph Oliffe and children spent a part of last week with her mother, Mrs. Walls and sister.

Mrs. Mattie McKnett returned to her home in Philadelphia on Sunday.

Elsie Groves and Jean Silcox are visiting relatives in Betterton.

Mrs. Rose Oliffe returned home on Wednesday from Chester.

Dean Spencer and cousin Betty Spencer are visiting relatives in Wilmington.

Delia Ann White has returned from a visit with relatives in Still Pond.

Betty Fowler is visiting relatives near Rock Hall.

Mr. and Mrs. Earl Nickerson were Sunday guests of her sister, Mrs. Frank Coleman and family near Millington.

Miss Louise Lusby is visiting her sister, Mrs. Mullikin near Centreville.

There will be service in Grace Presbyterian Church August 8th at 11 a. m.

—V—

No Joneses

Move to a new town and for a while you do not have any Joneses to keep up with.

WORTON

Mrs. George Rasin and son, Tommy spent several days in Atlantic City this week.

Mrs. Hicks Loller spent Sunday with her son, Mr. and Mrs. Horace Loller.

Mr. and Mrs. Henry Matthews and daughter of Baltimore spent the week-end with his parents, Mr. and Mrs. James Matthews.

Mr. and Mrs. Arthur Cooper and Mr. and Mrs. George Cooper of Chestertown visited Mr. and Mrs. Henry Rasin on Sunday.

Mr. Ernest Taylor and sons, Ernest, Jr., and Charles and Mr. Haring of Philadelphia spent the week-end with Mr. and Mrs. Charles Joiner.

Pvt Ernest Taylor Jr., is enjoying a 15 day furlough after serving two years in the Canal Zone and will be transferred to Kansas on his return.

Mr. and Mrs. Wm. B. Matthews of Brooklyn, N. Y., spent several days last week with his parents Mr. and Mrs. James S. Matthews.

Edgar Harris, B. M. 2-C of Philadelphia is spending a short furlough with his mother, Mrs. K. P. Harris.

Mr. and Mrs. Carter Rash and children of Havre de Grace visited his parents, Mr. and Mrs. Marian Rash over the week-end.

PICTURES

APPEARING IN

THE TRANSCRIPT

FOR SALE

For Further Information

Write or Phone

THE TRANSCRIPT OFFICE

Court Street, Chestertown

Phone No. 2

BUDWEISER on TAP

8 A. M.
until
11:30

A. S. HARTE & SON
Incorporated

319 High St. Chestertown, Md.

The Mutual Fire Insurance Co.
OF KENT COUNTY, MARYLAND
Established 1845, at Chestertown, Md.

SAFE AND SOUND

Protection may be obtained for 3 or 5 years at a considerable saving over the yearly rate.

Directors of this Company

Betterton—Arthur H. Brice
Sassafras—Olin S. Davis
Millington—Paul Comegys
Church Hill—James P. Brown
Ingleside—Wm. R. Wilson
Rock Hall—G. Ellsworth Leary
Kent Island— T. Walter Denny
Chestertown—J. D. Bacchus, P. M. Brooks, Thos. W. Eliason, Frederick G. Usilton.

FRED. G. USILTON, Pres. GEO. E. GORSUCH, Sec't'y-Treas.

For Modern Printing
See Us First - - - -

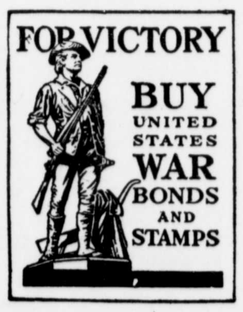

We specialize in all forms of business stationery . . . . Envelopes . . . . Letterheads . . . . Standard Bill Forms . . . . Special Bill Forms . . . . Ruled Blanks . . . . Blotters . . . . Invoices . . .

We are also well equipped to print–School Papers . . . Catalogues . . . . Circulars . . . . Programs . . . Sale Bills . . . . Tickets . . . . Placards . . . Nothing too large or too small for us to handle in the printing line . . . . So bring your printing problems to us . . .

IF IT IS PRINTING WE CAN DO IT

CHESTERTOWN TRANSCRIPT

PHONE 2 COURT ST. CHESTERTOWN, MD.

©Maryland State Archives msa_sc3326_scm8232-0707