THE CHESTERTOWN TRANSCRIPT

Entered as second-class matter at the Postoffice, Chestertown, Md., in accordance with Act of Congress.

Publishers—Richard H. Collins, Jr., & William S. Collins.

Published every Friday at The Transcript Building, Court Street, Chestertown, Maryland.

National Advertising Representative
AMERICAN PRESS ASSOCIATION
New York • Chicago • Detroit • Atlanta • Dallas

FRIDAY, AUGUST 8th, 1943

Weather Report

This was another warm, sunny week, with a mean temperature about 4 degrees above normal. There were two or theree days with widely scattered local thundershowers. These showers were moderate in western Maryland and very light in the central and eastern divisions; except none in many areas.

Crops are showing the adverse effects of continued dry and hot weather, and are mostly fair and pastures are mostly poor, except in the Allegheny Mountain region, an area favored by beneficial showers, where crops and pastures are mostly good.

Digging early potatoes continues, except the tubers are maturing in the Allegheny Mountain region. The yields are poor.

Late potato plants in western Maryland are fair; they are blossoming in the Allegheny Mountain region. Late potato plants are poor to fair stands in the central and eastern divisions and being cultivated, the early ones are 8-10 inches high at La Plata and 12 inches high at Joppa.

Corn plants are good, are in tassel, and are earing in the Allegheny Mountain region. Over the remainder of the section corn plants declined somewhat and range from poor to good, but are mostly fair; they are earing, or are eared and the ears are developing. Wilting is reported at Lincoln, Del., where the early corn crop is expected to be one-half of normal.

The early sugar corn is maturing and is being cut.

Early tomatoes are ripening rapidly and are being picked, except earliest tomatoes in the Allegheny Mountain region are ripening. Early tomatoes are good size at Highland, a heavy crop at Northeast, a glut at Joppa, but one-half of normal near Easton. Tomato canneries are operating part time at Hurlock. Tomato and sugar corn canneries are operating at Easton.

Oats are being cut and threshing wheat continues in the Allegheny Mountain region. Threshing wheat, rye, and oats continues over the remainder of the section.

Harvesting peas ended in Garrett County. Three hundred and forty-one tons were hulled at Grantsville hulling plant.

Sweet potato plants are fair to good The vines are plentiful at Delmar and are heavy at Northeast.

Tobacco plants are coming into blossom or are blossoming. They are good and are growing well at La Plata.

Early varieties of tree fruits are being picked. Golden Jubliee peaches are ripening at Bel Air. There is no crop of Golden Jubilee peaches, Carman peaches are ripening, and Wealthy apples are being picked at Joppa.

—V—

Destined for Fame

Boxing fans among the soldiers at Camp Davis, N. C., have a favorite on the boxing squad. This boxer was destined for the limelight before he won his first bout. His name —Private John L. Sullivan!

—V—

Apple a Day

To get the most food value from an apple, eat it raw with the peel on. That way you get its vitamin C intact.

—V—

Call Furnace Serviceman

To save valuable coal this winter, heating engineers say call your furnace serviceman to inspect damper, grates, working parts, and furnace for leaks.

INTEREST IN AND AROUND WORTON

Miss Annie Joyner of Baltimore is visiting her sister-in-law, Mrs. Wm. Joiner.

Mr. A. W. LeSage is spending sometime with his daughter, Mrs. Freeman in Massey.

Mr. and Mrs. Wm. Northaner of Baltimore spent last week with her sister, Mr. and Mrs. Ralph Williams.

Mr. and Mrs. Robert Loud entertained her father, Mr. B. F. Rash and Mr. and Mrs. Reginold Cooper and family on Sunday.

Mr. and Mrs. Harry Crew of Philadelphia spent the week-end with Mrs. Rachel Carter.

We are glad to report Mr. Harry Williams who had an appendix operation at the Kent and Queen Anne's Hospital has returned home.

Mr. and Mrs. Gibson Middleton and daughter of Baltimore spent the week end with her mother, Mrs. Sophie Gears.

The Worton Methodist Sunday School will hold their picnic on the Church Lawn on Wednesday afternoon Aug. 11th at 2 p. m.

Mr. and Mrs. George Dublin of Camden, N. J. are visiting Mr. and Mrs. Ralph Williams.

Mr. and Mrs. Chas. Joiner and Mrs. Wm. A. Joiner were guest of the latters daughter, Mr. and Mrs. Earle Jewell of Kennedyville on Sunday.

Mrs. James Gears and Mrs. Vincent Mench are visiting relatives in Wilmington.

Miss Betty Cox of Chestertown is visiting Miss Jean Welch.

Mrs. Frank Hadaway spent Saturday with her son, Mr. and Mrs. Vernon Fowler in Kennedyville.

Mrs. George Sutton spent Monday with her daughter, Mr. and Mrs. Milbourne Sutton.

—V—

Put Your Payroll Savings on a Family Basis
Make 10 per cent Just a Starting Point
FIGURE IT OUT YOURSELF

Pay Their Cook

If men had to cook for themselves, they would soon depute one of their number to do the cooking and pay him well.

—A—

Japan's Dream

Japan's dream of world domination is symbolized in the new four-yen postal stamp bearing a picture of the world and a design signifying heaven and earth.

NOTICE TO CREDITORS

Notice is hereby given that the undersigned has obtained from the Orphans' Court for Kent County, letters of Administration, cum testamento annexo on the personal estate of ELIZABETH H. ROBERTS COLLINS late of said county, deceased. All persons having claims against said deceased's estate are hereby warned to exhibit the same, with the proper vouchers thereof, to the undersigned on or before the 6th day of February 1944, otherwise they may by law be excluded from all benefit of said deceased's personal estate.

All persons indebted to this estate must settle at once.

Given under my hand this 3rd day of August, 1943.

RICHARD H. COLLINS, JR.
WILLIAM S. COLLINS
Administrators of C.T.A.

W. PAUL JOINER
Register of Wills

NOTICE TO CREDITORS
For Real Estate Only

This is to give notice that the subscriber has obtained from the Orphans Court of Kent County letters of Administration on the estate of Emma L. Downey late of said county, deceased. All persons having claims against said deceased are hereby warned to file in said Court their claim against said decedent, with the vouchers thereof legally authenticated, on or before the 16th day of January 1944; they may otherwise by law, be excluded from all benefit of said estate. All persons indebted to said estate are requested to make immediate payment.

Given under my hand this 13th day of July, 1943.

RICHARD CARVELL
Administrator

W. PAUL JOINER
Register of Wills.

PUBLIC SALE OF FARM PERSONALTY

Having decided to discontinue farming, the undersigned will sell at a public sale on the Cherry Lane Farm, 3 miles north of Crumpton, in Kent County, on

Monday, Aug., 23, 1943

starting at 10.30 o'clock in the morning the following Personal Property.

Horses

3 brood mares, young, quiet and gentle, pair weighs 3000 lbs.
1 3-year old mare colt.
2 2-year old mare colts.
1 1-year old mare colt, all of which have been broken.
1 Registered Imported Belgian Stallion, Larry.
1 Percheron Stallion, Judge.

Cows

30 head of Guernsey and Holstein Cows, some close springers, fresh and with calves by side.
1 Purebred Holstein Bull, 18 months old.
1 Grade Holstein Bull, 12 months old.

Hogs

1 Young Essex Boar Hog, Brood Sows with pigs and killing Hogs.

Implements

1 1940-Chevrolet pick-up truck, 1940 model.
1 Model H Tractor with lights, starter and on rubber, power lift cultivators, plow and disk.
1 10-ft. power binder on rubber.
1 7-ft. binder, 1 wagon, manure spreader, mower, rake, corn planter, drill, roller, spring arrow, cultivators, corn cutter, buggies, milk cooler, milk buckets, cans, bridles, collars, harness, hay fork and rope. Lots of other articles too numerous to mention and also 3 Brooder Houses.

TERMS—CASH. No property to be removed until terms of sale are complied with.

EDGAR E. WALLS, owner.

Breaking In Paint Brushes

To insure their longer life, new paint brushes should be broken in carefully before they are used. One of the best ways is to soak the brush in raw linseed oil for several days. Then dip it into the painting material you intend to use and draw it across a rough, unplaned board several times. This will remove any loose bristles that were not securely fastened during the manufacturing process. If the brush is put in paint before being soaked in oil, the porous bristles will absorb pigment, causing them to stiffen and lose their flexibility.

CLASSIFIED

For Sale–

Office Desk $15.00.
Belonging to Mr. Harry Jarman. May be seen at the home of Mr. Charles Wilson, Green Acres Farm, Phone 826-F-12. jy23-3t

Real Estate Wanted–

Do you want to sell your waterfront or inland farm or town or village property?
If so, call or write
TREHERNE ASSOCIATES,
Chestertown, Maryland
tf Phone 359j, or 90.

Notice–

Townsend's Hair Restorer, for Itching Scalps—Dandruff—Fallen Hair & Restoring New Hair. Convince yourself at
RUTH'S BEAUTY SHOP
206 Hight St. Phone 124-J
16jy Chestertown, Md.

Notice–

Dr. W. H. Moyer, Chiropractor will close his office on July 31st for two weeks so that he may attend an advanced course in Chiropractic at the National College of Chiropractic, Chicago, Ill. New technic and new theories are being advanced every year as to cause and correction of disease. Dr. Moyer will return to his office August 16th.

Want To Buy–

A good coon Dog, not under eight years old. A good night dog that hunts nothing but coons. None but the best need to apply.
C. D. HICKS
Phone 833-F-3 Goose Hill
apr16tf Chestertown, Md

TOMATOES WANTED—

Highest Cash Prices paid for tomatoes delivered to County Wharf at foot of High Street, Chestertown. Will start buying, Monday, August 16th.
CALDWALL and WATTS
Phone at Wharf Chestertown 480
6aug3t*

DINNER OR DANCE
MUSIC
BY
TWO GUYS and THEIR WIVES
BOX 71 BETTERTON
OR PHONE STILL POND 70F2
6augtf.

For Sale–

Two Row Minneapolis-Moline Corn Picker-Husker, new on rubber or steel. Has picked about 75 acres.
also
Pickup attachment for M. M. Harvester 69 Combine complete with small seed screens.
Apply—
MAURICE L. PRICE
Easton, Md. Phone 17F14
30jy2t. Opposite the airport.

Wanted–

To buy a large quantity of straw in ricks. Phone Chestertown 809F21.
CHURN CREEK FARMS
30jy3t. Worton, Md.

$100.00 Reward

will be paid for information leading to the arrest and conviction of the person or persons responsible for the Poisoning of my Chesapeake Bay Water Dog, JO JO.
J. G. METCALFE

Notice–

Application has been made to the undersigned by
MABEL E. SEVERSON
For a Beer License, Class D, on sale, generally, at the premises known as Severson's Place in Golt, which shall authorize the holder thereof to keep for sale and to sell beer at retail, at the place therein described, for consumpton on the premises or elsewhere. A hearing on said application will be had by the undersigned at their office in the Court House on August 17, 1943, at 2 p. m., at which time any exceptions to the application will be heard.
THE BOARD OF LICENSE COMMISSIONERS FOR KENT COUNTY.
Frisby N. Willson, Clerk.

For Modern Printing
See Us First - - - -

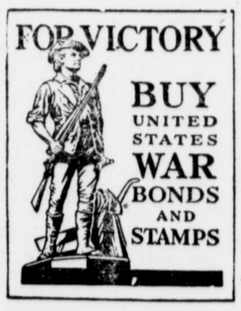

We specialize in all forms of business stationery . . . . Envelopes . . . . Letterheads . . . . Standard Bill Forms . . . . Special Bill Forms . . . . Ruled Blanks . . . . Blotters . . . . Invoices . . .

We are also well equipped to print–School Papers . . . Catalogues . . . . Circulars . . . . Programs . . . Sale Bills . . . . Tickets . . . . Placards . . . Nothing too large or too small for us to handle in the printing line . . . . So bring your printing problems to us . . .

IF IT IS PRINTING WE CAN DO IT

CHESTERTOWN TRANSCRIPT

PHONE 2 COURT ST. CHESTERTOWN, MD.

©Maryland State Archives msa_sc3326_scm8232-0717