ACTIVITIES IN KENT CHURCHES

BOND CHAPEL METH. CHURCH
Lester E. Loder, Minister
Pomona, Md.
Sunday, October 3rd, 1943

10.15 a. m. Church School, Elmer Starr, Supt.
11 a. m. Morning worship.
Sacrament of the Lord's Supper. Bond Chapel and Mobray Chapel will unite for observance of World Wide Communion Sunday October 3rd at Bond Chapel at 11 a. m.
We cordially invite everyone to our Church School at Bond Chapel. There is a class for every age.

MOWBRAY CHAPEL CHURCH
Lester E. Loder, Minister

11 a. m. Union Service at Bond Chapel.

V

FAIRLEE METHODIST CHURCH
C. R. Strausburg, Minister
Fairlee, Md.
Sunday, October 3rd, 1943

10 a. m. Sunday School
11 a. m. World Wide Communion Service.

UNION METHODIST CHURCH
Worton, Md.

1:30 p. m. Sunday School.
2:30 p. m. World Wide Communion Service.

GRACE METHODIST CHURCH
Piney Neck, Md.

2 p. m. Sunday School.
7:30 p. m. World Wide Communion Service.

V

OLIVET METHODIST CHURCH
Galena, Md.
E. Leon Dage, Minister
Sunday, October 3rd, 1943

10 a. m. Church School. Clark Walters, Supt.
11 a. m. World Wide Communion Service.
7:45 p. m. MYF Service.

CHESTERVILLE METH. CHURCH

2:30 p. m. Communion Service.

LOCUST GROVE METH. CHURCH

Communion Service at the home of Mr. and Mrs. Hill Beasten at 6:30.

V

EMMANUEL (P. E.) CHURCH
Rev. Chas. L. Atwater, D. D., Rector
Chestertown, Md.
Sunday, October 3rd, 1943

8 a. m. Holy Communion.
10 a. m. Church School.
11 a. m. Morning Prayer.
No Evening or Wednesday Night Service.
The Rector will be at the General Convention in Cleveland, Ohio, from Oct. 1st to Oct. 15th and during those two weeks there will be no Sunday evening or Wednesday evening Services. Both will be resumed on Oct. 17th and 20th. During the Rector's absence at 8 a. m. Sunday Service will be conducted by the Rev. Mr. Wyllie, of Fairlee, and at the 11 a. m. Sunday Service by Mr. Preston Heck, Superintendent of the Sunday School. Rev. Mr. Wyllie will answer calls for funeral and special services.

V

SHREWSBURY CHURCH
Rev. Chas. L. Atwater, D. D., Rector
Sunday, October 3rd, 1943

Evening Prayer. The Services for the next two Sundays in Shrewsbury Church will be at 2:30 p. m. and will be conducted by Mr. Preston Heck. See the notice of the Rector's absence under Emmanuel Church notices.

V

ST JAMES METHODIST CHURCH
Melvin Kay, Minister
Sunday, October 3rd, 1943

10.30 a. m. Sunday School, H. S. Startt, Supt.
11.15 a. m. Devotional Period. Miss Annie Parsons, organist.
11.30 a. m. Sermon by the pastor.
12 noon, Benediction.
World Wide Communion Sunday will be observed this Sunday at St. James.

V

LYNCH METHODIST CHURCH
Melvin Kay, Minister

7.30 p. m. Song Service.
7.45 p. m. Devotional Period.
8 p. m. Sermon by the pastor.
8:30 p. m. Benediction.
World Wide Communion Sunday will be observed this Sunday at Lynch Church.

V

The Woman's Auxiliary of Old St. Paul's Protestant Episcopal ChCurch will meet at the home of Mrs. Wm. G. Smyth of Chestertown, Tuesday, Oct. 5th at 2:30 p. m.

V

CHRIST METHODIST CHURCH
Chestertown, Md.
W. P. Roberts, D. D., Minister
Iola H. Bucher, Director of Music
Sunday, October 3rd, 1943

10 a. m. Sunday School. T. D. Bowers, Supt.
11 a. m. This is World-Wide Communion Sunday. Join the great Brotherhood of Christians throughout the world around the Communion Altar.
7:30 p. m. Worship. Subject, "What Do You Say?"
Tuesday 7:30 p. m. The Official Board will meet at the parsonage.
8 p. m. Youth Fellowship Social at the Church.
7.30 p. m. Wednesday, Prayer meeting.
Friday, Choir Rehearsal at 7.30 p.m.
Next Sunday, Oct. 10th will be Rally Day in our Church. Special program in the Sunday School. Subject for the morning sermon, "Forward."
The will of God is the moral safety zone.

V

FIRST METHODIST CHURCH
Chestertown, Md.
Paul E. Reynolds, Pastor
Sunday, October 3rd, 1943

Lord, what wilt thou have me do? This is the daily prayer of the Christian.
9:45 a. m. Church School. E. R. Anthony, Supt.
Missionary Sunday for all classes.
11 a. m. Morning worship. World Communion Sunday, Sacrament of the Lord's Supper.
6:30 p. m. Youth Fellowship for all youth.
7.30 p. m. Evening worship in songs prayers and message.
8 p. m. Monday, Oct. 4 the Official Board will meet at the parsonage. Canvassing teams are requested to meet.
7:30 p. m. Wednesday evening, Oct. 6, union prayer meeting in Christ Methodist Church.

V

KENNEDYVILLE METH. CHURCH
Rev. E. W. Cursey, Minister
Sunday, October 3rd, 1943

10 a. m. Sunday School, Mr. Harvey Hopkins, Supt.
Lesson Topic, "Jesus and the Ten Commandments."
11 a. m. Morning Worship. Sermon and Communion as this is World Wide Communion Sunday. Let all members and friends worship with us.
Special Music.
Last Sunday the Willing Workers Class, Teacher Mr. Arthur Pinder, won the offering banner for month of October. The W. S. of C. Service will meet this Friday evening, Oct. 1st at home of Mr. and Mrs. Geo. Glenn.

V

WESLEY CHAPEL
S. T. Hamblin Minister
Sunday, October 3rd, 1943

9.30 a. m. Church School, Elwood Burgess, Supt.
10.30 a. m. Morning worship.
Sermon by the Pastor. Holy Communion. The congregation will be uniting with Christians all over the world in World-Wide Communion.
10.30 a. m. Junior Church Service with Mrs. Thomas Tucker, director.

V

RAUM CHAPEL
S. T. Hamblin Minister

2 p. m. Church School. James Boulter, Supt.
7 p. m. Junior MYF Service.
7.30 p. m. Senior MYF Service.
8 p. m. Worship service.
Sermon by Pastor. Holy Communion uniting with Christian everywhere in World-Wide Communion.

V

STILL POND METH. CHURCH
Harvey B. Flater, Minister
Sunday, October 3rd, 1943

9.30 a. m. Church School. Ralph Geary, Supt.
11 a. m. World Wide Communion. Christian around the World partake of the Lord's Supper on this date.
Tuesday, Official Board meeting at the Parsonage.
Wednesday, Church Night beginning at 6:30 p. m. with a Covered Dish Supper. All friends of the church, both young and old, are invited.
Friday, Choir Rehearsal.

NEWS ITEMS OF IN AND AROUND KENNEDYVILLE

Service in Grace Presbyterian Church next Sunday, Oct. 3rd at 11 a. m.
Mr. and Mrs. Henry Rutter entertained his niece a part of last week.
Mrs. Estes of near Baltimore spent last week-end with her parents, Mr. and Mrs. Samuel Wiltbank.
Mrs. Lewis of Millington is substituting for Mrs. Thomas Bonwill who is absent on account of illness.
Mr. and Mrs. Pyle of Wilmington spent the week-end with her mother Mrs. Crow.
Mr. Harry Spencer and family spent Saturday in Wilmington.
Mr. and Mrs. Ryland Crow of Denton spent the week-end with relatives.
Mr. Morgan Lusby and Stewart Groves spent the week-end in Baltimore.
Mr. Horton Silcox and family and Elsie Groves spent Sunday in Del.
Fire destroyed the large barn on Mr. Hodge Colemans farm on Monday.
Mr. Arthur Lusby and Children visited his daughter near Centreville on Sunday.
Mr. and Mrs. Joseph McHenry entertained friends from Philadelphia last week.
Mr. and Mrs. Vernon Fowler spent last week in Atlantic City.
Mr. and Mrs. E. T. Othson spent a part of last week in Rehoboth.
Mrs. Zelda Atwell visited friends here on Tuesday.
Miss Marie Miller and friends of Wilmington, Del., were week-end guests of her parents.
The Womans Society will meet at the home of Mr. and Mrs. George Glenn instead of Mrs. Hodge Colemans Friday evening. Mrs. Russel Miller, Mrs. William Cleaver, Jr., Mrs. Coleman and Mrs. Roe will assist in entertaining.

SHORES SPECIALS

EXTRA LARGE CREPE
Paper Dinner Napkins
20c Per Box

A Few Floor Lamps
SEVEN WAY LIGHTS $20.80

Butter Churns
ONE GAL. SIZE $1.95

Cigarettes
2 for 28c

Kemtone Paints
ALL COLORS

PHONE 436
SHORE RADIO AND AUTO SUPPLY
103 CROSS ST.
CHESTERTOWN, MARYLAND

Dr. Julian T. Power
Optometrist
Chestertown, Md.
Office Hours:—9:00 to 12:00 A. M.
1:00 to 4:00 P M.
Phone 132-W

SHERWIN-WILLIAMS PAINTS
WINDOW GLASS
WALL PAPER
VENETIAN BLINDS
WINDOW SHADES
LINOLEUM FLOORS
RUGS
FLOOR SANDERS FOR RENT
John Bartley & Son
Chestertown, Md.

Created FOR THE FUTURE
Guarantees that PROTECT—now and for the future—are vital in selecting a memorial, for no decision of a lifetime is more enduring. Let us assist you with our knowledge of memorial requirements, our experience in details unfamiliar to you, our ability to guarantee the everlasting perfection of your choice.
CHESTERTOWN
MARBLE and GRANITE WORKS
JACK KIEFFER, Mgr.
ANNIE M. KIRBY, Prop.
Phones—Office 276—Home 267-W
Chestertown, Maryland

FORD FORD FORD FORD FORD FORD FORD FORD FORD FORD

SERVICE AS YOU LIKE IT...

With the cut in production of new cars, it will be necessary that you get more miles out of your old car and the best way to do this is to have your car properly serviced.

We have enlarged our service department to take care of all make of cars.

Let us do your LUBRICATION and MECHANICAL WORK

OUR WORK IS GUARANTEED

ELIASON MOTORS INC.
Sales and Service
CHESTERTOWN, MARYLAND

USILTON and WELLS
of
RALPH H. USILTON, INC.
Funeral Service
and
Ambulance Service
Chestertown, Maryland
Phones 72 and 378

Attention!
FARMERS
We have on hand for immediate delivery the following farm equipment. . . . .
2 Wilson Milk Coolers
1 New 4-Can Electric Milk Box
1 Used 2-Can Electric Milk Box
1 New Tractor Double Disc Harrow
2 New 9-Foot Land Packers
Call us at once—tomorrow may be too late
JEWELL BROS.
Lynch, Maryland
Phones:—Chestertown 819F3; Still Pond 49J

If You Had MY JOB
KEEPING HOUSE, helping take care of the family—you would realize that business girls are not the only ones who sometimes get Headache and Tired Aching Muscles. We home girls often work just as hard and have just as many Headaches, just as many Stomach Upsets and get just as Tired.
About a year ago, I first used
ALKA-SELTZER
I find that it eases my Aching Head, takes the kinks out of Tired, Aching Muscles and brings relief when I have Acid Indigestion.
The family says I am a lot easier to live with since I have known about Alka-Seltzer.
Have you tried ALKA-SELTZER? If not, why don't you get a package today? Large package 60¢, Small package 30¢, also by the glass at Soda Fountains.

World Series Broadcasts
HEAR THE
PLAY-BY-PLAY DESCRIPTION
EXCLUSIVE IN BALTIMORE
OVER
(1300 K. C.)
BEGINNING
Tuesday, October 5th
AT 1:15 P. M.
SPONSORED BY
GILLETTE
OVER THE MUTUAL NETWORK
WFBR
FOR THE BEST SHOWS - DIAL 1300

NO SORE MUSCLES
TAKE your exercise every day, but don't chance sore aching muscles two hours later. A brisk rub with Puretest Rubbing Alcohol makes you feel fit. Soothes and cools the skin.
PURETEST RUBBING ALCOHOL
PINT 50c
YOUR NAME
Street Phone
SAVE with SAFETY at The Rexall DRUG STORE
STERLING'S PHARMACY
Chestertown, Md.

Washington College
FOUNDED 1782
A Grade A, Co-educational College
Limited Enrollment

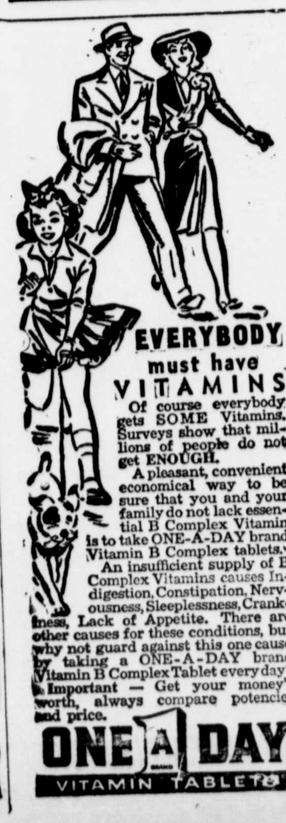

EVERYBODY must have VITAMINS
Of course everybody gets SOME Vitamins. Surveys show that millions of people do not get ENOUGH.
A pleasant, convenient economical way to be sure that you and your family do not lack essential B Complex Vitamin is to take ONE-A-DAY brand Vitamin B Complex tablets.
An insufficient supply of B Complex Vitamins causes Indigestion, Constipation, Nervousness, Sleeplessness, Crankiness, Lack of Appetite. There are other causes for these conditions, but why not guard against this one cause by taking a ONE-A-DAY brand Vitamin B Complex Tablet every day? Important — Get your money's worth, always compare potencies and price.
ONE A DAY
VITAMIN TABLETS

THE TRANSCRIPT-$1.50 A YEAR

©Maryland State Archives msa_sc3326_scm8232-0787