JUDGE JOHNSON SUCCUMBS AFTER LONG ILLNESS

Funeral services for Benjamin A. Johnson, 55 years old, former chief judge of the First Judicial Circuit and a former member of the Maryland Court of Appeals, were held at the Hill and Johnson Funeral Home last Sunday afternoon at 3 o'clock with the Rev. Dr. Hamilton Fox, Asbury Methodist Church pastor, and Elder H. C. Ker of the Old School Baptist Church officiating. Burial was made in Parsons Cemetery.

Judge Johnson died at his home last Friday afternoon after a long illness which had necessitated his retirement from the bench.

Judge Johnson had been Wicomico's first chief judge since its founding in 1867. He was elected to that office in 1934.

After illness had curtailed his activities he was retired by the Maryland Legislature this year and was succeeded as chief judge by Levin Claude Bailey, Salisbury.

Judge Johnson was born in Wango, Wicomico County in 1888, the son of Rufus and Tibatha Johnson. He was well known in Chestertown having graduated from Washington College in 1911. While holding a responsible position with the Western Maryland Railroad, he attended the Baltimore Law School at night, and finished the two year course in one year. He was admitted to bar in March 1913.

Returning to Salisbury he opened an office and later formed a law partnership with Curtis W. Long under the firm name of Long and Johnson. That firm was dissolved upon his elevation to the judgeship.

Much of his time and enthusiasm was devoted to his farmland and he was known for his pack of prized coon dogs which he delighted in following night after night.

His wife is the former Miss Ethel Holloway and their four children are William, Rufus, Frances and Mary Jane Johnson. A sister surviving is Mrs. Charles W. Gale, Salisbury.

—V—

Sarah Emma Bigelow

Miss Sarah Emma Bigelow, 65, Rock Hall, died Thursday at the home of her sister, Mrs. Clifton Downey. She is survived by three brothers, James and Pearson, of Rock Hall; and Charles of New York; two sisters, Mrs. Elma Atkinson and Mrs. Elma Downey of Rock Hall.

Funeral services will be held Saturday, 2 p. m. at Wesley Chapel Church Rev. Hamblin officiating. Interment in Wesley Chapel Cemetery. Marvin V. Williams in charge of funeral arrangements.

Bearers will be James and John Bigelow, Elwood Wheat, Robey Wheat and Walter Rodney.

—V—

Mr. Robert S. Dwyer

Mr. Robert S. Dwyer, of Harrisonburg, Va., aged 75, died on Friday, October 22nd at the Rockingham Memorial Hospital. Mr. Dwyer was the father of Mrs. Ernest Strong, of Chestertown. In addition to Mrs. Strong, he is survived by his wife, Mrs. Frances Gary Dwyer, formerly of Kennedyville, one son, Mr. J. Arthur Strong, of Charlottesville, Va., and two grandchildren, Miss Helen Strong, and J. Arthur Strong, Jr.

—V—

Annie Henderson StSaton

Mrs. Annie Henderson Stayton 79, widow of Capt. William H. Stayton, U. S. M. C., retired, died yesterday at her residence, 2101 New Hampshire avenue N. W. Capt. Stayton organized the Association Against the Prohibition Amendment in 1923.

Mrs. Stayton was a native of Washington and the daughter of the late Commodore Alexander Henderson, who formerly owned Woodley, an estate here in which Secretary of War Stimson now lives.

She was a member of the Daughters of the American Revolution and the SoSciety of Colonial Dames. Capt. Stayton, before his death last year, was president of the Baltimore Steamship Co., and the Baltimore Trading Co. At one time during his service he was an aide to President Chester A. Arthur. He was a member of the Naval Academy class of 1881.

Mrs. Stayton is survived by a daughter, Mrs. Catherine S. Hulett of Washington and formerly of Quaker Neck Kent County and three sons, Lt. Comdr. William H. Stayton, Jr.; Chief Machinist's Mate Thomas Truxton Stayton and Chief Carpenter's Mate Charles H. Stayton, all of the Navy.

Funeral services will be held Saturday at Arlington Cemetery, with burial there.

—V—

William Benjamin Anthony

Mr. William Benjamin Anthony, prominent farmer of Kent County died at his home Tuesday, October 26 in his 63rd year.

Devoted to his home and family and loved by his many friends, he was a member of the Methodist Church, at Kennedyville, for many years.

Mr. Anthony is survived by his wife, Minnie Durham Anthony; one daughter, Mrs. Warner Geary; two sons: Walter and William, all of near Kennedyville; one sister, Mrs. Leonard Durham, of Chesterville; two brothers: Gaylord, of Sudlersville and Howard, of Millington, and seven grandchildren.

Funeral services will be held today, Friday, from his late home near Kennedyville at 2 p. m. with the Rev. E. W. Cursey officiating assisted by the Rev. Harvey B. Flater.

Interment will be in Crumpton cemetery. The pall bearers will be: Messrs. John Hessner, Clarence Kelly, James Metcalfe, Ralph Geary, Arthur Ender and Bruce Dukes.

B. R. Fellows in charge of funeral arrangements.

—V—

James W. Brown

James W. Brown died at the Kent and Queen Anne's Hospital on Monday morning of this week, Mr. Brown was in Chestertown Saturday night in apparently good health. Friends calling at his home in Quaker Neck Sunday found him very ill and took him to the hospital. Mr. Brown lived alone at his home near Quaker Neck Wharf. He retired several years ago and before that time he followed the water and farmed for a number of years.

The deceased is survived by two daughters, Mrs. Howard Hadaway of Chestertown, and Mrs. Rebecca Owens of Newark, N. J., two sons Joe Randolph of the Marine Corps serving in the Armed Forces, and Edward Copper Brown, of New York, three grandchildren and four great-grandchildren. He also leaves one sister, Mrs. Drew Nickle, of Chester, Pa.

Funeral services were held Wednesday afternoon at 2 p. m. at the Marvin V. Williams funeral home. Rev. Horning officiating. Interment in Chester Cemetery. Bearers were, Howard B. Hadaway, Edward Hadaway William E. Davis, Geo. W. Townsend, John T. Vickers and Thomas Hadaway.

LOVE POINT FERRY

To and from the HEART of BALTIMORE (Standard Time)

LEAVE LOVE POINT (B. & E. R. R. PIER)
DAILY ex. Sun. 1:00 a. m. — DAILY 9:35 a. m. — DAILY 6:00 p. m.

LEAVE BALTIMORE (PIER 8, LIGHT STREET)
DAILY 7:00 a. m. — DAILY 3:00 p. m. — DAILY ex. Sat. 9:00 p. m.

Passengers, Automobiles and Trucks Handled on All Trips

PASSENGERS: 55c ONE WAY • 94c ROUND TRIP (4-day limit) 72c ONE DAY EXCURSION

AUTOS INCLUDING DRIVER $2
TRUCKS INCLUDING DRIVER $3 to $6

SHORTENS THE WAY BETWEEN BALTIMORE & THE EASTERN SHORE

BALTIMORE & EASTERN R.R.

"Information"..

should not be called for a telephone number until you have made certain it is not listed in your directory. Unnecessary calls place a heavy burden on telephone equipment which cannot be added to because of material shortages. Your cooperation will be appreciated.

Invest for Victory Buy War Bonds

The Chesapeake & Potomac Telephone Co. of Balto. City
(Bell System)

By 50 Per Cent
Average home owner can reduce heat losses 50 per cent.

—V—

FDR says:
Curtail spending. Put your savings into war bonds every payday.

DR. W. H. MOYER

CHIROPRACTOR
X-Ray Laboratory
201 Washington Ave.
Office Closed All Day Wednesday and Saturday at 5 P. M.

ARMISTICE DAY DANCE

Chestertown Armory

THURSDAY, NOV. 11, 1943

A $25,00 war bond will be given away as the door prize.

Make table reservations early, phone 137R after 5 P. M. First come, first served. Admission 75 cents each.

Music by Washington Collegians

Buy a ticket to dance and help a worthy cause, proceeds to be invested in war bonds. Come out and have an evening of fun.

Dance sponsored by
FRANK M. JARMAN POST 36
AMERICAN LEGION

NOTICE

To Whom It May Concern

If we have an open account with you, present same before

NOVEMBER 1st

We ask that all open accounts and notes be paid us by

NOVEMBER 1st

Metcalfe Bros.

NEW LYCEUM THEATRE
Chestertown, Maryland
Monday - Tuesday - Wednesday
November 1 - 2 - 3

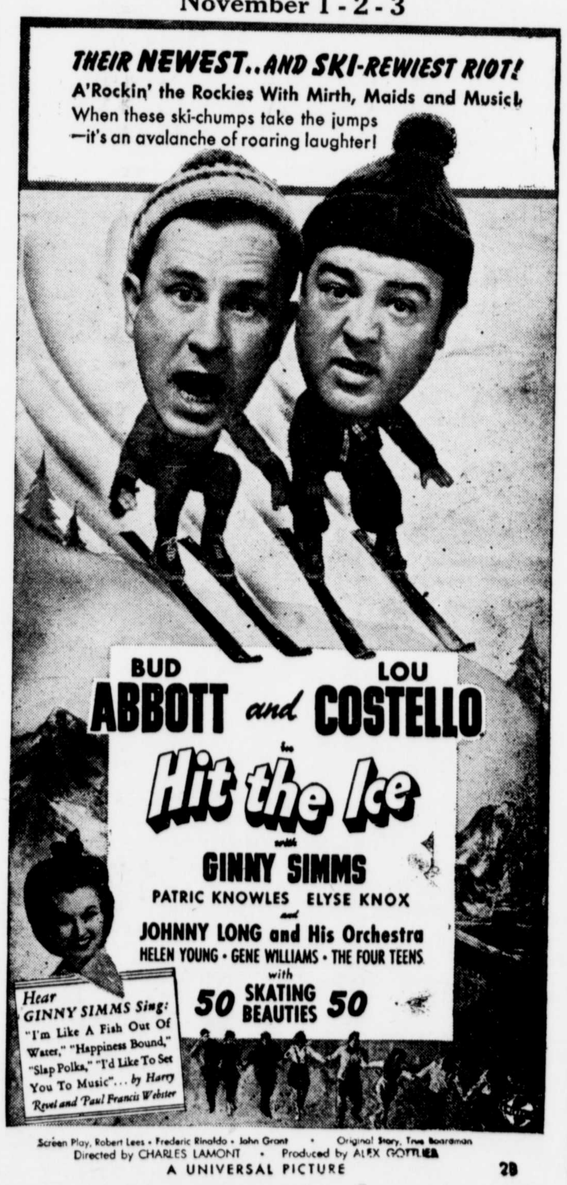

Thursday - Friday - Saturday
November 4 - 5 - 6
TWO BIG HITS
JOHN MACK BROWN IN OLD CHISHOLM TRAIL
Plus
The Musical Comedy Hit
Get Going

Wm. Medders & Co.
STILL POND, MARYLAND.

Caloric Conservator
The Wonder Heater

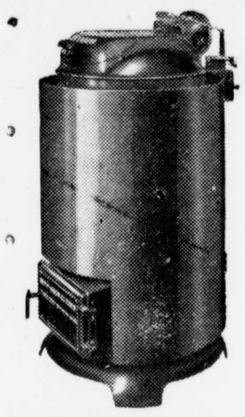

The New Model — Makes Double Heat

THE ANSWER TO FUEL OIL SHORTAGE... GET A
CONSERVATOR COAL HEATER

If you can't get enough oil for your furnace, use the Conservator to provide auxiliary heat. This amazing coal heater circulates heat throughout the entire house. Heats 6 to 8 rooms easily in coldest weather. Holds fire several days without refilling. No dust—ashes fall into sealed tight container. The Conservator gives you 50% more heat than ordinary magazine-type heaters — more than cuts your fuel bills in half. Come in and see it today.

CONSERVATOR

Come and see this wonderful Heater in real action. It will heat your home from top to bottom at little cost. Uses only half the coal. We have these Heaters in stock and can fill quick orders. Ceiling price only ..... 59.50 net

WE HAVE ALL SORTS OF HEATING STOVES
Egg Stoves 12.50, 15.00, 17.50
Coal Burners 19.50, 25.00, 35.00
Wood Stoves with iron top and bottom.
Any kind you want, Big and Little.

Majestic Ranges
"THE BEST STOVE IN AMERICA"

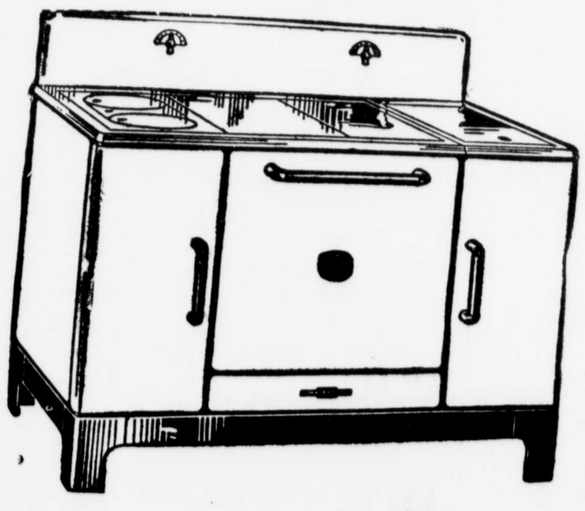

We are pleased to show you this New Majestic Range and can enter your order for prompt delivery.
Made with and without Reservoir.
Come and see for yourself.

NEW EXCELSIOR RANGES
Made with full size oven and burns wood or coal. Everyone guaranteed.
Prices Only 69.00, 79.00, 85.00
ENAMEL RANGES — BLACK RANGES
We have a good line to offer at present. They Sell Out Fast.
Prices only 69.00, 85.00, 95.00

OIL BURNERS ARE HERE!
All size Oil Burners to heat your home. Come and see them.

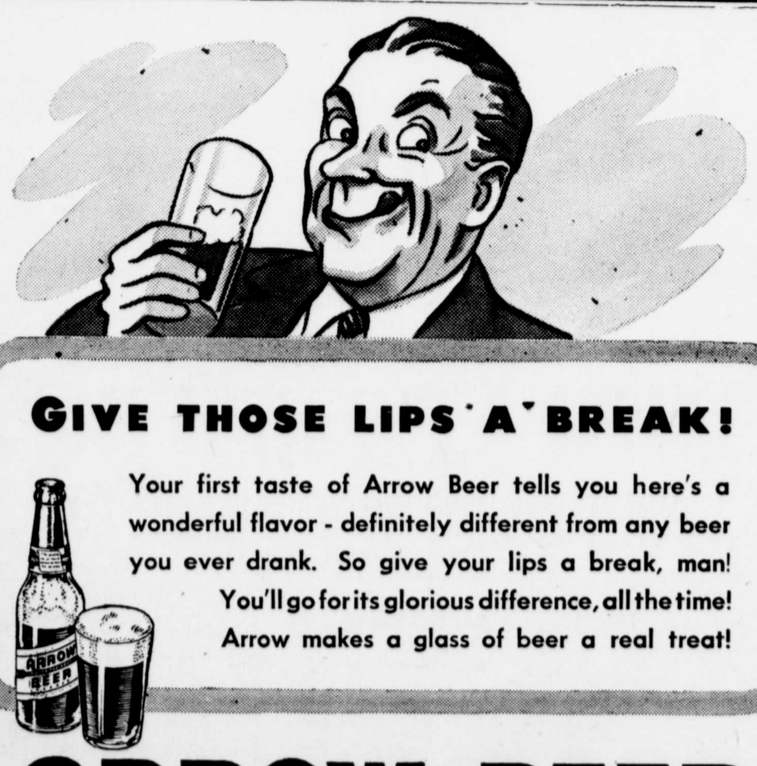

GIVE THOSE LIPS 'A' BREAK!

Your first taste of Arrow Beer tells you here's a wonderful flavor - definitely different from any beer you ever drank. So give your lips a break, man! You'll go for its glorious difference, all the time! Arrow makes a glass of beer a real treat!

ARROW BEER
It hits the spot!
REGULAR SIZE BOTTLES • VICTORY QUART
The Globe Brewing Co., Baltimore

©Maryland State Archives msa_sc3326_scm8232-0820