ACTIVITIES IN KENT CHURCHES

ROCK HALL METH. CHURCH
F. Charles Louhoff, Jr., Minister
Sunday, February 27, 1944

9:45 a. m. Church School, W. Stanley Grant, Supt.

This Sunday is a Special Day and you will not want to miss the program in which everybody will have an opportunity to participate. You will enjoy the service. Good music Good Lesson. Visitors welcome.

Beginning OF DEDICATION WEEK

11 a. m. Divine Worship. Mrs. Robert Shallcross, organist. The Young Peoples Choir will sing.

Sermon by the Pastor, "There Should be Mockers in the Last Time,' Jude 17 to 21. The habit of going to Church adds strength to our private religious habits, to see and know many others who have the same faith keeps us from losing our own, and gives us greater reason for believing that the world is growing better and that God is on His Throne.

7:30 p. m. Young Peoples Service with Miss Orpha Jacob as leader. The Evening Worship service will follow Several Laymen will be in charge of the devotional exercises and special music. Sermon by the pastor.

7:30 p. m. Wednesday evening March 1st, Mid-week service. The Rev. S. T. Hamblin, Pastor of Wesley Chapel will be the speaker. The Women's Society of Christian Fellowship will meet at the Parsonage Thursday evening and on Friday evening Special Dedication Service in the Church. The Rev. Paul E. Reynolds of First Methodist Church Chestertown will be the Speaker.

—V—

WESLEY CHAPEL
S. T. Hamblin, Minister
Sunday, February 27, 1944

9:30 a. m. Church School, Elwood Burgis, Supt.

10:30 a. m. Divine Worship.

Sermon by Dr. Earle Cummings our District Superintendent.

10:30 a m. Junior Church Service. Mrs. Thomas Tucker, director

7 p. m. Evening Service.

—V—

RAUM CHAPEL
S. T. Hamblin, Minister

2 p. m. Church School. James Boulter, Supt.

6:30 p. m. Junior MYF Service

7 p. m. Senior MYF Service.

7:30 p. m. Divine Worship.

—V—

Seventh-day Adventist Church
Rock Hall, Maryland
C. Quackenbush, Pastor.
Saturday, February, 26, 1944

9.30 a. m. Sabbath School, James Coleman, Supt.

10:45 a. m. Church Service. Sermon by the pastor.

7:30 p. m. Wednesday evening Prayer meeting.

7:30 p. m. Friday, Young Peoples meeting.

—V—

EMMANUEL P. E. CHURCH
Chestertown, Md.
Rev. Chas. L. Atwater, D. D. Pastor
Sunday, February 27, 1944

8:30 a. m. Holy Communion.

10 a. m. Church School.

11 a. m. Morning Prayer.

7:30 p. m. Evening Prayer.

Wednesday, March 1, 7:30 p. m Litany Service, Sermon by Bishop McClelland.

Thursday, March 2, 10 a. m. Holy Communion.

3:30 p. m. Young Peoples' Service

8 p. m. Bible Class.

Friday, Feb. 25, 3:30 p. m. In Christ Church Day of Prayer for Women.

The Regular Services during Lent in Emmanuel Church will be on every Wednesday at 7:30 p. m. Thursday Mornings at 10 a. m. Thursday afternoons at 3:30 p. m. and Bible Lectures Thursday evenings at 8 p. m Special preachers for Wednesday evenings will be as follows:

Wednesday, March 1st, The Rt Rev. Wm. McClelland D. D., Bishop of Easton.

Wednesday, March 8, The Rev. J Warren Albinson D. D., Rector of Cecil Co. Co-operative Parish.

Wednesday, March 15 The Rev John White, Dean of the Cathedral Easton.

Wednesday, March 22, The Rev Col. Lewis O. Heck, U. S. Army, Aberdeen, Md.

Wednesday, March 29, The Rev Durrie B. Hardin, Rector of Christ Church, Easton.

Wednesday, April 5, The Rev. Wm Wyllie, Rector of St. Paul's, Kent Co. Md.

—V—

KENNEDYVILLE METH. CHURCH
Rev. E. W. Cursey, Minister
Sunday, February 27, 1944

10 a. m. Church School, Mr. Harvey Hopkins, Supt.

Lesson Topic, "Jesus Presents Himself as the Messiah."

11 a. m. Morning Worship. Sermon Special Music by Choir.

At the close of morning service a members meeting will be held.

7:30 p. m. Evening Worship. Dr Earle Cummings, District Supt. will be here and will preach for us. Right after the service, he will preside at the Fourth Quarterly Conference in the church. Come out and help with the service. Welcome for all.

—V—

BETTERTON METH. CHURCH
Harvey B. Flater, Minister
Sunday, February 27, 1944

10 a. m. Church School, Mrs. Archie Crew, Supt.

7:15 p. m. MYF Service.

8 p. m. Worship Service and Sermon, "The Victory Over Self."

The Memorial windows have been returned to the Church after extensive repairs at a cost of slightly over $500. These windows were taken apart, cleaned tinted and reloaded.

This was a project of the WSCS who were assisted by gifts and members and friends of the Church.

—V—

STILL POND METH. CHURCH
Harvey B. Flater, Minister
Sunday, February 27, 1944

9:30 a. m. Church School, Ralph Geary, Supt.

11 a. m. Worshiip Service and Sermon, "The Victory Over Self."

7:30 p. m. Christian Fellowship.

Wednesday, Church Night beginning with a covered dish Supper.

Thursday, WSCS Meeting.

Friday, Choir Rehearsal.

On each of the Sundays of Lent, the Sermon will deal with the subject "Victory." The first sermon will deal with the way Christ teaches to obtain victory over self.

—V—

Asbury Methodist Church
Daniel T. Pritchard, Minister.
Millington, Maryland
Sunday, February 27, 1944

10 a. m. Church School.

11 a. m. Morning Worship.

11 a. m. Junior Church.

7 p. m. M. Y. F.

7.30 p. m. Evening Worship.

Wednesday Evening, Official Boar Meeting.

—V—

Trinity Methodist Church
Daniel T. Pritchard, Minister.
Millington, Maryland

2 p. m. Church School.

3 p. m. Afternoon Worship.

The public is cordially invited to all services.

—V—

Saint Pauls Parish
Sunday, February 27, 1944

FIRST SUNDAY IN LENT

11 a. m. Morning Prayer and Sermon. The Rector officiating.

Saint Johns' By The Bay
Betterton

3 p. m. Evening Prayer and Sermon.

—V—

First Methodist Church
Chestertown, Md.
Paul E. Reynolds, Pastor.
Sunday, February 27, 1944

The dedication of our life to God is the highest privilege any one can know.

9.45 a. m. Church School, E. R. Anthony, Supt.

11 a. m. Morning worship, sermon by the pastor.

7.30 Evening worship in songs, prayers, and message.

8 p. m. Tuesday, Feb. 29 the Men's Fellowship will meet.

7:30 p. m. Wednesday evening, union prayer meeting will be held in First Methodist Church

The Fourth Quarterly Conference will be held at the church following the prayer meeting Wednesday evening, March 8 all members and friends invited.

—V—

HARRIS BIBLE LECTURES

Saturday, 2:30 p. m. Sabbath School, Daughters of America Hall.

3:30 p. m. Sabbath Preaching, D. of A. Hall.

Sunday, 8 p. m. Evangelistic meeting "Strange Fire Soon to Destroy Millions"! Special Feature will be a large baptism. Service at Firemen's Hall.

Friday, 8 p. m. Evangelistic meeting, D. of A. Hall.

The public is cordially invited to attend all services.

—V—

St. James Methodist Church
Melvin Kay, Minister.
Sunday, February 27, 1944

10.30 a. m. Sunday School H. S. Startt, superintendent.

11.15 a. m. Devotional Period, Miss Annie Parsons, organist.

11.30 a. m. Sermon by the pastor

12.00 noon, Benediction.

LYNCH METHODIST CHURCH
Melvin Kay, Minister

7:30 p. m. Song Service.

7:45 p. m. Devotional Period.

8 p. m. Program.

8:30 p m. Benediction

—V—

Christ Methodist Church
Chestertown, Maryland.
W. P. Roberts, D. D., Minister.
Louise B. Russell Organist
Sunday, February 27, 1944

10 a m. Sunday School, T. D. Bowers, Supt.

11 a. m. Worship. The address will be given by Judge Elwood F. Nelson of the Juvenile Court of Wilmington His subject will be, "The Church and Juvenile Delinquent."

4:30 p. m. Interesting and helpful Vespers Service.

Service will be held by our Laymen in charge of Conlyn E. Noland. Lay Leader of the Church. A special organ recital covering the first 20 minutes of the service will be given by Miss Louise Russell, our organist.

6:30 p. m. Youth Fellowship Tea

Wednesday, The union Prayer meeting will be held in First Church with Rev. Paul Reynolds in charge

Next Sunday, Holy Communion Dedication. 4:30 p. m. The Vespers Service will be of special interest today.

"Kill the heart and you wither the limb."

—V—

FAIRLEE METHODIST CHARGE
C. R. Strausburg, pastor
Sunday, February 27, 1944

FAIRLEE

10 a. m. Session of the Sunday School under the leadership of James Foreman Jr., Supt.

Opening service conducted by the adult Bible Class.

11 a. m. Worship and Sermon.

WORTON

1:30 p. m. Session of the Sabbath School. Mr. B. F. Rash, Supt

2:30 p. m. Sermon by the pastor.

Thursday March 2nd, 2 p. m. Meeting of the WSCS at the Fairlee Parsonage.

PINEY NECK

2 p. m. Session of the Sabbath School under the leadership of C. S. Vansant.

6:30 p. m. Young Peoples Service

7 p. m. Sermon by the pastor.

—V—

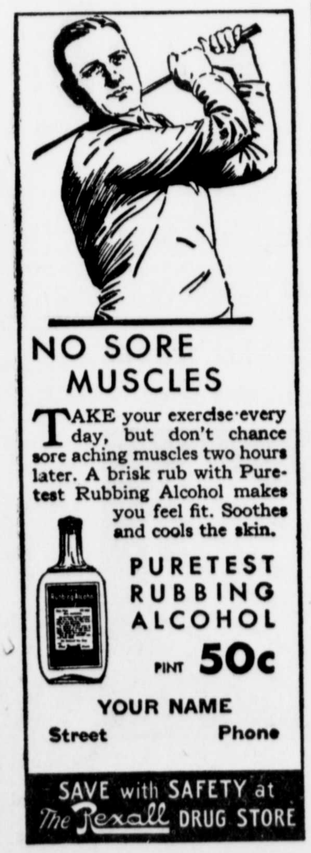

STERLING'S PHARMACY
Chestertown, Md.

Washington College

FOUNDED 1782

A Grade A, Co-educational College

Limited Enrollment

Your Coal Supply

The interruptions in the production of Coal has created a critical shortage in the supply.

Restrictions have also been put on deliveries which is testing our delivery service, we suggest the following when you order coal:

Place your order at least four days in advance and in case your favorite size is short, accept the available sizes suited for your requirements.

At times our delivery may be very short of your order, but we have very strict instructions for the equitable distribution of our available supply.

Consumers must make signed statements with their orders, if you have not made yours, please do so at once.

All Orders are subject to the Prices at the time of delivery.

C. W. KIBLER & SONS
PHONE 149 CHESTERTOWN, MD.

BUY MORE BONDS!

Dr. Julian T. Power
Optometrist
Chestertown, Md.

Office Hours:—9:00 to 12:00 A. M.
1:00 to 4:00 P. M.
Phone 132-W

DR. W. H. MOYER

CHIROPRACTOR
X-Ray Laboratory
201 Washington Ave.
Office Closed All Day Wednesday and Saturday at 5 P. M.

Money To Lend—

If you want to refinance the mortgage you are now carrying on your farm at a much lower rate of interest on a Long Term First Mortgage, consult

THOMAS D. BOWERS,
Mortgage Loan Solicitor,
Court St., Chestertown, Md.
Office Phone 252j

VALENCIA PHOTO STUDIO

Send Your Photo To The Boys At The Front
3 small portraits, silk finish $2.00
6 portraits, regular size, silk finis $5.00
6 portraits, 8x10 $10.00
Phone Chestertown 262W
Next To Bill Bennetts'

Joseph N. Wheatley & Co.
GENERAL INSURANCE
Chestertown, Maryland

If You Had MY JOB

KEEPING HOUSE, helping take care of the family—you would realize that business girls are not the only ones who sometimes get Headache and Tired Aching Muscles. We home girls often work just as hard and have just as many Headaches, just as many Stomach Upsets and get just as Tired.

About a year ago, I first used **ALKA-SELTZER**

I find that it eases my Aching Head, takes the kinks out of Tired, Aching Muscles and brings relief when I have Acid Indigestion.

The family says I am a lot easier to live with since I have known about Alka-Seltzer.

Have you tried ALKA-SELTZER? If not, why don't you get a package today? Large package 60¢, Small package 30¢, also by the glass at Soda Fountains.

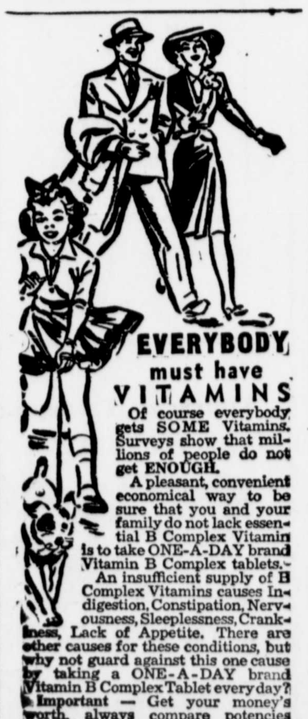

EVERYBODY must have VITAMINS

Of course everybody gets SOME Vitamins. Surveys show that millions of people do not get ENOUGH.

A pleasant, convenient economical way to be sure that you and your family do not lack essential B Complex Vitamin is to take ONE-A-DAY brand Vitamin B Complex tablets.

An insufficient supply of B Complex Vitamins causes Indigestion, Constipation, Nervousness, Sleeplessness, Crankiness, Lack of Appetite. There are other causes for these conditions, but why not guard against this one cause by taking a ONE-A-DAY brand Vitamin B Complex Tablet every day? Important — Get your money's worth, always compare potencies and price.

ONE A DAY
VITAMIN TABLETS

Keep on Backing the Attack with your purchases of WAR BONDS. Give War Bonds for Christmas.

AT FIRST SIGN OF A COLD USE 666
666 TABLETS. SALVE. NOSE DROPS

SHERWIN-WILLIAMS PAINTS

WINDOW GLASS

WALL PAPER

VENETIAN BLINDS

WINDOW SHADES

LINOLEUM FLOORS

RUGS

FLOOR SANDERS FOR RENT

John Bartley & Son
Chestertown, Md.

Created FOR THE FUTURE

Guarantees that PROTECT—now and for the future—are vital in selecting a memorial, for no decision of a lifetime is more enduring. Let us assist you with our knowledge of memorial requirements, our experience in details unfamiliar to you, our ability to guarantee the everlasting perfection of your choice.

CHESTERTOWN
MARBLE and GRANITE WORKS

JACK KIEFFER, Mgr.

ANNIE M. KIRBY, Prop.

Phones—Office 276—Home 367MX

Chestertown, Maryland

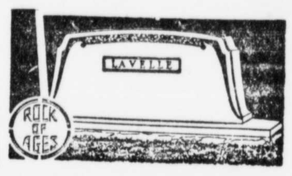

FORD FORD FORD FORD FORD FORD FORD FORD FORD FORD

SERVICE AS YOU LIKE IT...

With the cut in production of new cars, it will be necessary that you get more miles out of your old car and the best way to do this is to have your car properly serviced.

We have enlarged our service department to take care of all make of cars.

Let us do your LUBRICATION and MECHANICAL WORK

OUR WORK IS GUARANTEED

ELIASON MOTORS INC.
Sales and Service
CHESTERTOWN, MARYLAND

DON'T MISS

"The Symphonette"

(MISHEL PIASTRO, Conductor)

PLAYING

The World's Most Honored Music

YOUR FAVORITE MUSIC OF YESTERDAY AND TODAY, PLAYED BY A GROUP OF THE WORLD'S FINEST ARTISTS.

IF YOU LOVE BEAUTIFUL MUSIC, SUPERBLY PLAYED, YOU WON'T WANT TO MISS ONE OF THESE PROGRAMS.

SUNDAY THRU FRIDAY–10:30 To 11 P. M.

SPONSORED BY

LONGINES-WITTNAUER WATCH CO.

WFBR

1300 ON YOUR DIAL

©Maryland State Archives msa_sc3326_scm8233-0073