LYNCH

Mrs. Norman Brice was a Wilmington visitor last Saturday.

Mr. and Mrs. Joseph Lewis and Mr. and Mrs. Harry George spent Sunday with Mrs. Lewis' and Mrs. George's mother, Mrs. S. S. Price.

Master Billy Crow was the guest of Master Ivens in Chestertown during the week-end.

Mr. and Mrs. Roland Porter and Mr. and Mrs. Clifton Simms and their respective families visited Mr. and Mrs. Leslie Simms on Sunday.

The St. Patrick's Day Social, held at the Lynch Church Hall was enjoyed by all who attended.

CLASSIFIED

For Sale–

Several hundred tons of baled clover and timothy mixed hay—Also couple hundred tons of good bright baled straw.

OLDFIELD FARM,
Phone 392 Galena, Md.
d10-tf.

Money To Lend–

If you want to secure a Long Term First Mortgage at a very low interest rate to aid you in purchasing a good farm, consult

THOMAS D. BOWERS,
Mortgage Loan Solicitor,
Court St., Chestertown, Md.
Office Phone 252j

Wanted—

Auto Mechanics over 26 years of age for largest Ford Shop in Philadelphia, Penna. Best of working conditions. Plenty of overtime.

All replies in care of
THE TRANSCRIPT L
10m4ts. Chestertown, Md

Lost–

Three No. 4 Ration Books. If found please return to:
MARY R. WALKER
DORIS T. WALKER
RUTH E. WALKER
1t* Worton, Md.

Notice

Seed Oats, Germinated and Tested
Hybrid Seed Corn.
Seed Potatoes
Certified Tomato Seed
Rape Seed
Let us have your order.
The JAMES G. METCALFE CO.
17m3t Phone 209

Lost–

Kerosene Ration book. If found please return to
S. TILDEN COOPER
24mar1t Chestertown R. R. 1

Legal Holiday–

Saturday, March 25 being Maryland Day and a legal holiday the First National Bank of Chestertown will be closed. All notes or business maturing on this day will be attended to on the following Monday, March 27.
JAMES T. ANTHONY JR.
Cashier

Lost–

1 Kerosene Book, if found return to
ISAAC LIVELY,
112 Lynchburg St.
Chestertown, Md.

SOCIAL NEWS OF INTEREST IN BETTERTON

Miss Ethel Groves spent the week-end with her mother, Mrs. Kathryn Groves, she is in training at Maryland University Hospital in Baltimore.

Pvt. Ray Hopkins spent several days at his home on Bayside, he is now stationed at Camp Sebert Ala.

Mr. and Mrs. Walker Myers and children spent the week-end with Mr. and Mrs. Walter Greenwood and daughters at Rehoboth, Del.

Mrs. Anna Bell Greenwood of Bal. is spending sometime with Mrs. Laura Crew.

Glen Davis spent the week-end in New York.

Mrs. Leonard Price spent a few days with Mr. and Mrs. Howard Toulson in Lititz Pa.

Sgt. Arthur Newsome, Jr. left on Monday to spend a few days in Baltimore where he will go from there to Fort Bragg, N. C. as instructor.

Mrs. Ernest Horsey passed away last Tuesday afternoon. Sympathy is extended to her husband and relatives.

Mrs. Walter Stone and children of Dundalk spent last week with Mrs. Walter Stffione Sr. and Miss Iona Stone on Bayside.

Mrs. Harvey Moore is spending sometime in Baltimore visiting her nephew, Mr. and Mrs. Eugene Massey and other relatives.

Mr. and Mrs. Billy Crew of Philadelphia spent the week-end with his mother Mrs. Hattye Crew and visited Mrs. Ray Von Culin in Aberdeen on Sunday.

Mrs. Maud Willis of Wilmington spent a few days with her son, Maxwell Smith and family.

Mrs. Sadie Wheeler, Miss Elizabeth Brice and Miss Kay Wheeler spent Sunday in Baltimore.

Miss Rose Worrell has returned home after spending a few months in Waterbury Conn.

Little Dickie, son of Mr. and Mrs. Richard Fellows has been very sick at their home on Bayside.

Mr. and Mrs. Floyd Smith and Dor- is spent Sunday with Mr. and Mrs Clarence Smith in Phila.

News was received here last Monday evening of the death of Mr. Oscar Wilmer of Lansdowne Pa., after a short illness. He was the oldest son of Mrs. Thomas Wilmer. Sympathy is extended her and family.

—V—

SOCIAL LIFE IN AND AROUND MASSEY

The many friends of Mrs. Edwin Powell are pleased to know she is recuperating splendidly since her recent return from West General Hospital in Baltimore.

I. F. Huey Jr., of Pennsburg Pa. is enjoying a vacation of two weeks with homefolks.

Mr. and Mrs. Earl Scott and daughter Janice moved last Friday from the Palmatory house to an apartment in Millington.

Mr. and Mrs. Preston Harris entertained Mr. and Mrs. Robert Clough daughter Bertha, and son Carl on Saturday.

Mr. and Mrs. John Redgrave and Mrs. Agnes Redgrave visited relatives in Perryville last Sunday.

Mrs. John Shelton quietly observed her birthday anniversary Tuesday of last week. She received many cards and remembrances from her family and friends. May her health continue to improve and her birthdays number many.

Among others on the birthday list are: Helen Starkey, Frances Churay, Bessie Starkey and Charles Painter.

Sunday guests of Mr. and Mrs. Linwood Burris were: Mr. and Mrs. William Schalzman of Wilmington and Mr. and Mrs. Harold George of Warwick.

Mr. and Mrs. Calvin Linley and family and Mrs. F. R. Linley of Chester, Pa. spent Sunday with the latters brother, Mr. and Mrs. Samuel Dulin and family.

Mr. and Mrs. Monroe Palmatory of near town entertained for the past week her brother and sister-in-law, Pfc. and Mrs. Charles E. Passwater of Newport News Va. and Wilmington, Del.

Mr. and Mrs. Bryson Tyndall and family of Georgetown Del. spent Sunday with Mr. and Mrs. Edwin Powell and family.

1st Sgt. Wilbur Lindsay of Camp Kilmer, N. J. spent the week-end with his wife and sons.

Alfred Passwater of Nashville Ten. has recently been promoted to the rank of Corporal. Before being sent tn Nashville Cpl. Passwater completed the enlisted Specialist Course for Medical Technicians at Walter Reed Hospital Washington D. C.

Mr. and Mrs. A. A. Woodall were Sunday guests of Mr. and Mrs. W. L. Starr at Galena.

Much credit is due our Red Cross chairman Mrs. Edward W. Freeman for her splendid work in the Red Cross drive. Two hundred and seventeen dollars have been turned in for Massey and vicinity. Many thanks to those who contributed.

—V—

MANY VISITORS IN AND AROUND WORTON

Lieut. and Mrs. Harold Joiner of Chestertown were dinner guests of Mr. and Mrs. Irving Smith last Thursday.

Mrs. James Coleman and Mrs. Albert Williams spent Thursday in Wilmington.

Mrs. Mowbray Hadaway spent several days last week with Mr. Ernest Horsey in Betterton.

Mr. and Mrs. Robert Loud visited his aunt, Mr. and Mrs. Joseph Watson of Fairlee on Friday.

Mr. and Mrs. Wendell Hobbs and daughter of Linwood, Pa. spent the week-end with their parents Mr. and Mrs. Thomas Markland.

Master James Coleman entertained a number of friends to his birthday party on Saturday afternoon.

Mr. and Mrs. Preston Crowding of Chestertown and Mr. Maxwell Crowding of Pomona visited their parents, Mr. and Mrs. Chas. Crowding on Sunday.

Mr. and Mrs. Walter Moffett spent Sunday with their daughter Mr. and Mrs. Howell Crew of Kennedyville.

Larry and Pat Rash of Chestertown spent Saturday with their grandparents, Mr. and Mrs. Marion Rash.

Sixteen members and seven visitors of the Homemakers Club enjoyed a covered dish Luncheon at the home of Mr. and Mrs. Harry Williams on Tuesday. Mrs. Julian Crew gave a demonstration on refinishing table tops.

—V—

IN MEMORIAM

In memory of our Husband and Father William E. Passwater, who passed away three years ago, March 29, 1941.

And our Son and Brother who was laid to rest six months ago, March 9.
Deep in our hearts lies the pictures
Of loved ones laid to rest;
In memorys frame we shall keep them
Because they were of the best
Not dead to us who loved them,
Not lost, but gone before,
They live with us in memory,
And will forevermore.

Sadly missed by family.

SPRING NEEDS

Book now; Supply short
Certified MAINE SEED POTATOES
SWEDISH SEED OATS
Big producers in this section
1943 CROP
FUNK G- HYBRID CORN
U. S. 13 and LANCASTER SHURE CROP
CAN STILL FURNISH MOST of the BEST YIELDERS
CHICK STARTERS
Made wright for livability and growth
BROODER HOUSE LITTER
TURKEY POLTS
Received car of SUNSHINE TURKEY CONCENTRATE for the best turkey starter
ROSE BUD EGG MASH
Is doing a WONDERFUL JOB—TRY IT and be pleased
DAIRY — POULTRY — CALF — HOG — DOG FEEDS
Phone 80 **BROOK'S MILL** Chestertown, Md

SHERIFF'S NOTICE

Work or Fight Law

I am making every effort to enforce the work or fight law.

Eleven arrests were made the week of March 13th. Some were fined and some were put on probation and returned to work.

I need the cooperation of the citizens of the County to report to me the names of any that are not working. You report the name or names to me and we make the investigation; it not being necessary for the one making the report to appear or testify. All reports will be treated confidentially.

Your cooperation is urged to assist in this war effort.

HENRY GSELL,
Sheriff of Kent County

How Can One Identify FALSE PROPHETS?

Hear the BIBLE Answer by

Evangelist Dan S. Harris

SUNDAY NIGHT, MARCH 26, at 8.00

FIREMEN'S HALL, CHESTERTOWN

Sabbath Services

Saturday 2.30 P.M. . . . . Sabbath School
Saturday 3.00 P. M. . . . . Preaching Service

Public is Welcome!

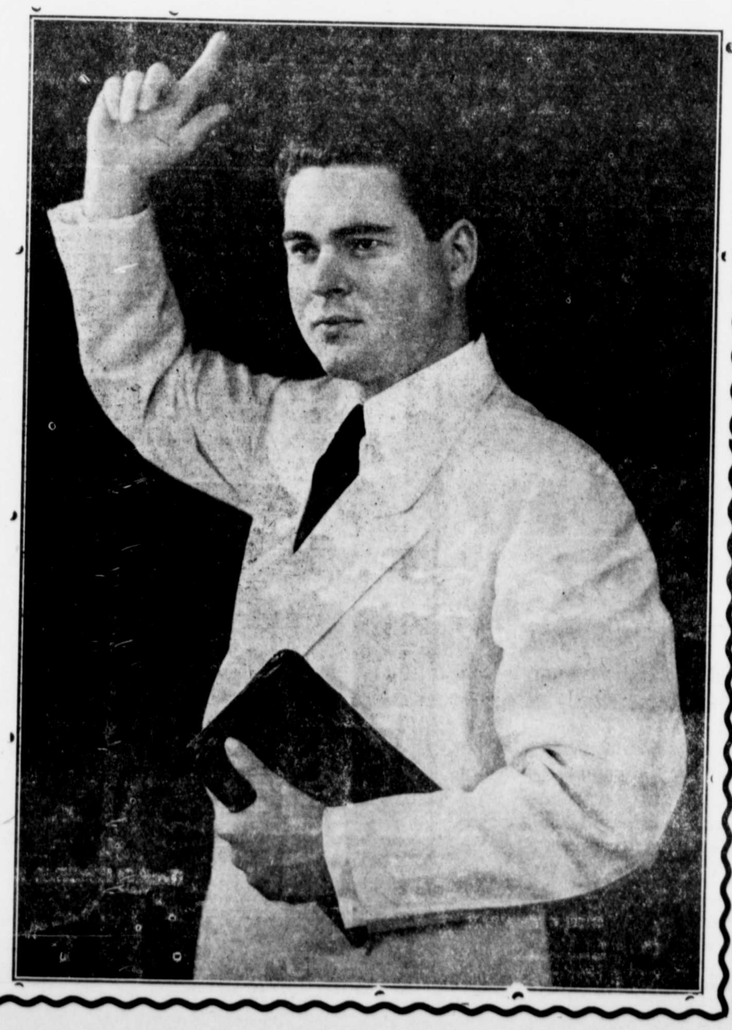

Wm. Medders & Co.

STILL POND, MARYLAND.

BIG SALE ON HARNESS
New Spring Farm Supplies

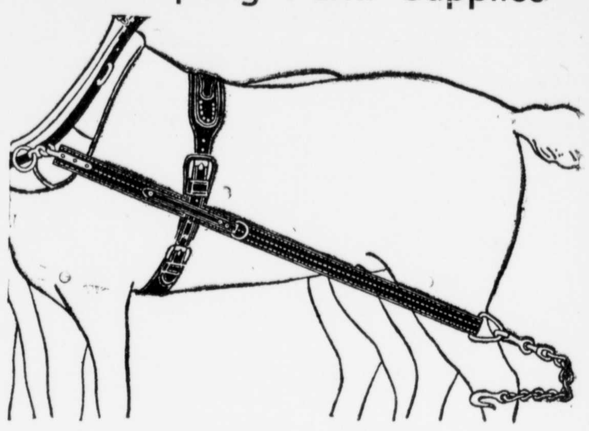

Double Wagon Harness Made Strong

Heavy Three - ply Leather Traces, near 2 inches wide, Extra stitched and with heavy - duty iron end chains.

Heavy Double Wagon Harness for two horses, only 25.00
Extra Heavy Double Wagon harness for two horses, only..29.00

10.00 Heavy Double Wagon Lines Only 7.50
These Lines Are Extra Heavy and Long all sewed

50 cent Heavy leather Hame straps, sewed .....35 cents
Extra wide leather back bands, only 1.95
Cotton Duck Back Bands, only ..... 65 and 95 cents
1.50 Heavy Trace chains 1.25
Good Breast chains, only ..... 95 cents
—Extra Hame Straps — Halters — Ropes—

PLOW SHARES ON SALE
For Tractor Plows
Oliver Deere International
ALL 85c

—Forks — Spades — Shovels—
PLUMB and KELLEY AXES

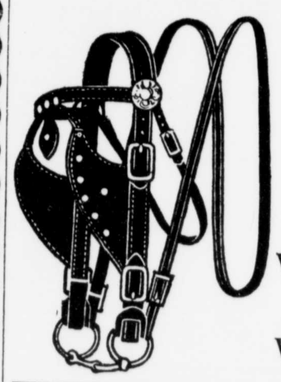

PLOW
BRIDLES
BEST 4.50
WORK BRIDLES
only 3.95
WORK BRIDLES only 2.95
3.50 GOOD
WORK BRIDLES only 2.95

Horse Collar Sale All Sizes

Genuine Gall Cure Horse Collars direct from the manufacturer. You get the benefit of our VERY LOW PRICES. Heavy Collars with extra wide shoulders.
ON SALE FOR ONLY
3.95 4.95

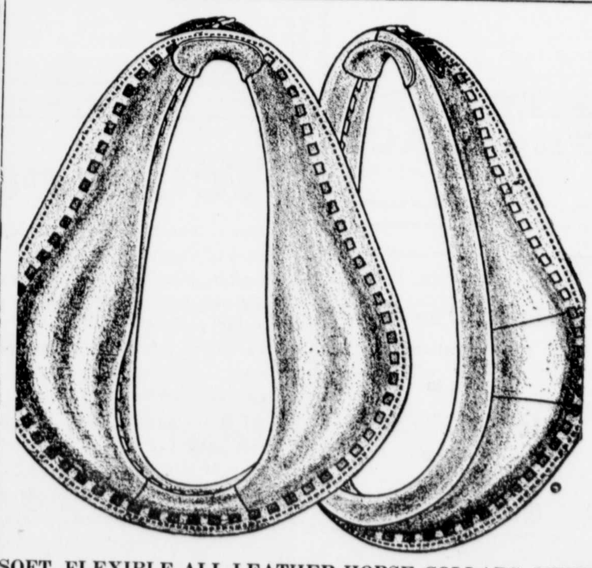

SOFT, FLEXIBLE ALL-LEATHER HORSE COLLARS, NEVER GETS HARD, OIL TANNED, MADE TO FIT THE HORSE WITH EASE AND COMFORT — ALL SIZES
—ALL SORTS OF HARNESS ON SALE —
Russet Riding Bridles and Halters

©Maryland State Archives msa_sc3326_scm8233-0107