NEWS ITEMS OF INTEREST AT STILL POND

Mrs. Richard Sheetz, of Philadelphia, spent Thursday with her friend, Mrs. Bidwell.

Mr. and Mrs. Wm. Bonwell had as guests Easter, their children, Mr. and Mrs. Hartley Weer, of Baltimore, and Mr. and Mrs. Emory Bonwell and family of near Galena.

Mr. and Mrs. B. R. Fellows have returned after attending the funeral of her brother in Philadelphia last week.

Mr. and Mrs. James Greenwood, of Chester, Pa., enjoyed the week end with their parents, Mr. and Mrs. Carson Greenwood.

The Woman's Society are planning a bake for April 29.

The Loyona Class will be entertained at the parsonage Wednesday evening, Rev. and Mrs. Flater as hosts.

Mr. and Mrs. Ralph Copper had as guests her brother, Mr. and Mrs. Gordon Casson and daughter and Mrs. Paul Garrison and son, of Cheswold, Del.

The Home-Makers Club wish to invite all to visit and join them at a covered dish luncheon, Friday, April 21, at 12 noon in the Sunday School room. A welcome awaits all. The fee, a small change and a covered dish. Don't forget time, place and date.

Miss Clara Medders, of New York, enjoyed a pleasant week-end with her parents, Mr. and Mrs. William Medders.

Members of The Woman's Society of Christian Service are holding a study class, presenting the book "A Just and enduring Peace," as their study. The class started, April 10, and will have a four weeks study period, Mrs. H. B. Flater is leader.

Mrs. Bidwell is the house guest of her friend, Mrs. Richard Sheetz in Philadelphia for sometime.

The Adult Fellowship Hour was in charge of Mrs. F. B. Harper, Sunday evening.

The blanket winner from the County Wide Club for this week is: First Club, Mrs. Marie Hewett Worton, Md. Second Club, Mrs. Donald Ross, Chestertown, Md. New Club, Mrs. Mary Clark, Worton, Md.

Mr. Edward Schofield visited his sister, Mrs. Howard Woodall in Georgetown the week-end.

Mrs. J. M. Norris returned home Saturday after spending some time with her daughters, Mr. and Mrs. A. L. Morris and Dr. and Mrs. Richard Owens in Virginia Mr. and Mrs. Morris and Betty Catherine were guests over the week-end.

Miss Anna Bowers spent the week end with Mr. and Mrs. J. Jarvis.

Guests at the home of Mr. and Mrs. J Leonard Price were their daughter, Mr. and Mrs. Howard Toulson and friends, Mr. and Mrs. Robert H. Yerzer, and Miss Helen Yerzer all of Lititiz, Pa.

Mrs. Lester Coleman, of Baltimore, has been the guest of her father, Mr. W. K. Hackett and sister here for several days.

Mr. Andrew LeSage, Mrs. Oliver Nicholson and daughter, Margaret Ann, were guests of Mr. and Mrs. Edward Freeman in Massey, Easter Sunday.

—V—

SOCIAL NEWS OF IN AND AROUND KENNEDYVILLE

Mr. and Mrs. E. L. Redmile are entertaining her mother Mrs. Brown of Westminister.

Mr. and Mrs. William Lipscomb visited her mother and sisters family in Camden, N. J. last week.

Mr. and Mrs. Hodge Coleman Jr., entertained at Sunday dinner Mr. Samuel Dulin and family. and Mrs. Carrie Edwards of Massey and Mrs. William Bramble and sons John and Joe of Galena.

The winner of the blanket for this week was Mrs. James Lusby.

The Homemakers Club met at the home of Mrs. John Sutton on Thursday afternoon.

Mrs. Cornelius Jarvis is on the sick list.

The Womans Society met at the home of Mrs. Ida Scotten on Friday evening.

Mrs. Maude Rodgers of Crumpton spent a part of this week with her brother, Mr. George Ringgold and family.

Mr. and Mrs. Arthur Pinder, Mrs. Earl Nickerson and Mrs. Louise Weer spent Monday in Wilmington.

Mr. and Mrs. Orson Wiltbanks visited Mrs. Wright Wiltbanks in Baltimore on Sunday.

Mrs. John Spencer spent Tuesday with her parents in Cecilton.

Money To Lend—

If you want to secure a Long Term First Mortgage at a very low interest rate to aid you in purchasing a good farm, consult

THOMAS D. BOWERS,
Mortgage Loan Solicitor,
Court St., Chestertown, Md.

Office Phone 252j

Tydings Deserves Your Vote

Millard E. Tydings has ably and fearlessly represented you in the United States Senate.

He will be renominated if the Democratic Voters go to the polls and vote in the Primary Election.

MAY 1, 1944

POLLS OPEN 7 A. M. TO 7 P. M.

Your Senator needs your vote.

Be sure that you, your family and your friends go to the polls and cast your ballots for —

MILLARD E. TYDINGS

For Nomination As

Democratic Candidate For

United States Senator

Published by Authority of Charles H. Roloson, Jr., Treasurer.

TIRES! TIRES!

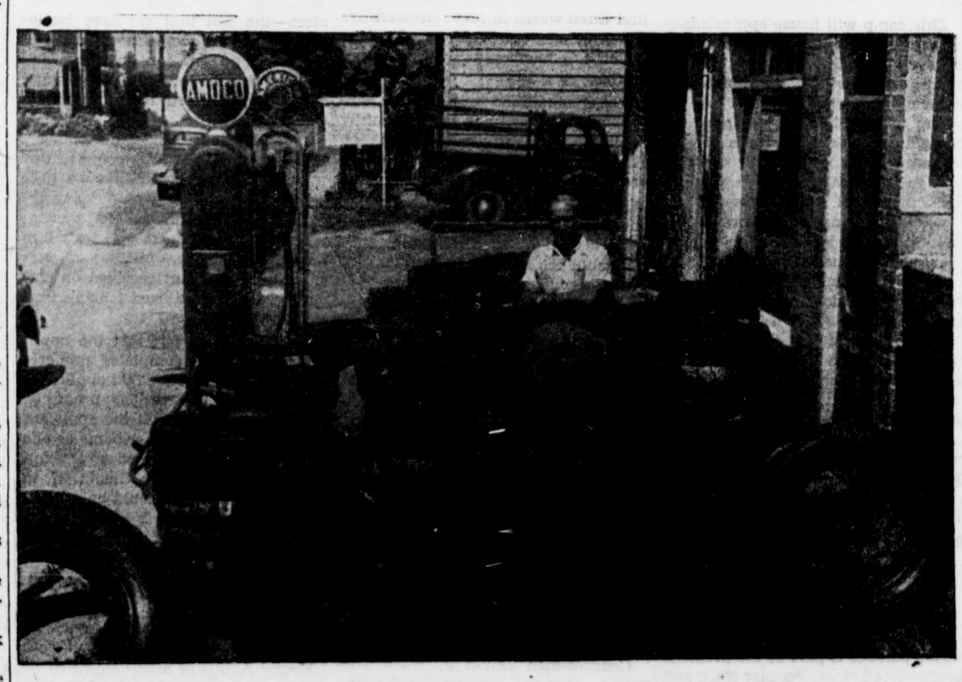

Tires in All Sizes

FOR

AUTOMOBILES and TRUCKS

With Ration Certificates

BATTERIES AT SPECIAL PRICES OFFICIAL INSPECTION STATION

Waddell's Service Station

Maple Avenue, Chestertown, Md. Phone 109

CORRUPT PRACTICES ACT

CHAPTER 122, ACTS OF 1908

171. The following persons shall be guilty of corrupt practices and shall be punished in accordance with the provisions of this act: Every person, who shall, directly or indirectly, by himself or by another give or offer or promise to any person any money, gift, advantage, preferment, entertainment, aid, emolument, or any valuable thing whatever, for the purpose of inducing or procuring any person to vote, or refrain from voting, for or against any person, or for or against any measure or proposition at any election or primary election or political convention or session of the General Assembly of Maryland or either House thereof. Every person who shall, directly or indirectly receive, accept, request or solbilly, or bludgeon, and any person licit from any person, candidate, committee, association, organization or for or against any person, or for or against any measure at any such election, caucus or primary election or political convention. Every person who shall, directly or indirectly, pay, give, contribute or promise any money or other valuable thing, to defray, or towards defraying the costs or expense of any campaign or election, to any person, committee, company, club, or ganization, or association other than to a treasurer or political agent; but this sub-section or paragraph shall not apply to dues regularly paid for membership in any incorporated political club if all money expended by such club for or in connection with the costs or expenses of any campaign or as provided in this Act, or to any expenses for postage, telephoning, telegrams, stationery, printing, expressage or traveling and board incurred by any candidate for office or for nomination thereto so far as they are permitted by this Act. Every person who shall, directly or indirectly, by himself or through another person, make a payment or promise of payment, to a treasurer or political agent in any other name than his own; and every treasurer or political agent, who shall knowingly receive a payment or promise of payment, and enter the same or cause the same to be entered in his accounts in any name than that of the person by whom such payment or promise of payment is made. Every person who being an employer pays his employes the salary or wages due in "pay envelopes" upon which there is written or printed, or in which there is enclosed any political motto, device or argument containing threats, express or implied, intended or calculated to influence the political opinions or actions of such employes, or within ninety days of any election or primary puts, or otherwise exhibits, in the establishments or place where his employes are engaged in labor, any hand bill or placard containing any threat, notice or information that if any particular ticket or candidate is elected or defeated, work in his place or establishment will cease in whole or in part, or his establishment be closed up, or the wages of his employes be reduced other threats expressed or implied, intended or calculated to influence the political opinions or actions or his employes. Every person, who, before, during or after election or primary election, by himself or by any other person, either directly or indirectly, gives or provides or pays, wholly or in part, the expenses of giving or providing provisions to or for any person, for the purpose of influencing that person or any other person, to give or refrain from giving his vote at the election or primary election, or to influence his vote in any other way therein, or on account of his having voted or refrained from voting, or being about to vote or refrain from voting, and every elector who accepts the same, or any of the same, for any of the purposes aforesaid. Every person who shall be guilty of any corrupt practices as aforesaid shall be fined not less than three hundred dollars, nor more than one thousand dollars, or be imprisoned for one year, or both, and shall be ineligible to any public office or public employment for a period of four years from and after the time of the commission of such offense.

W. HENRY GSELL, Sheriff.

GIVING AWAY LIQUOR ON ELECTION DAY

For the information of all persons concerned, the following Act of the Legislature, passed March 24th 1895 is published:

AN ACT

Prohibiting the sale of Spirituous or Fermented Liquors in the counties or the State on the day of election.

SECTION 1. Be it enacted by the General Assembly of Maryland, that it shall not be lawful for the keeper of any hotel, tavern, store, drinking establismment or any other place where liquor is sold, or any person or persons, directly or indirectly of any kind, on the day of election hereinafter to be held in the several counties of the State.

SECTION 2. And be it enacted, That any person violating the provisions of this Act shall be liable to indictment by the Grand Jury of the county where such offense is committed, and shall, upon conviction be fined a sum not less than fifty dollars for each and every offense; one-half the fine is paid to the informer and the other half to the County Commissioners for the use of the public roads.

Article 33 of the Code of Public General Laws, as amended by the Acts of 1900 and 1901, says:

Whoever, during the hours of registration, or revision of registration or during the hours of election or canvas of votes or of making returns thereof in any precinct, shall bring, take order or send into, shall or attempt to bring or take or send into any place of registration or of election any distilled or spirituous liquors, wine, ale or beer, or shall at any such time or place drink or partake of such liquors, shall upon conviction thereof be fined not less than ten dollars nor more than $100.

W. HENRY GSELL, Sheriff.

Dr. Julian T. Power

Optometrist

Chesterlown, Md.

Office Hours:—9:00 to 12:00 A. M.

1:00 to 4:00 P. M.

Phone 132-W

SUPERVISORS' NOTICE

To The Voters Of Kent County

Under and by virtue of the power and authority contained in Chapter 741 of the Acts of the General Assembly of Maryland of 1910, notice is hereby given that the Supervisors of Election for Kent County have appointed the following Judges and Clerks of Election.

JUDGES OF ELECTION

FIRST DISTRICT
First Precinct
Robert M. Logan, Dem.
Paul C. Price, Rep.
Second Precinct
H. Raymond Prettyman, Dem.
James D. Davis, Jr., Rep.

SECOND DISTRICT
First Precinct
Robert H. Van Dyke, Dem.
James A. Nickerson, Rep.
Second Precinct
George W. Webb, Dem.
Ralph Geary, Rep.

THIRD DISTRICT
First Precinct
James S. Matthews, Dem.
Harry T. Williams, Rep.
Second Precinct
Harvey B. Moore, Dem.
Francis Owens, Rep.

FOURTH DISTRICT
First Precinct
A To J
Leonard C. Needles, Dem.
M. Elizabeth Falls, Rep.
First Precinct
K To Z
L. Dudley Reed
Burtie B. Clements, Rep.
Second Precinct
A To J
John R. Hadaway, Dem.
E. Cornelia Davis, Rep.
Second Precinct
K To Z
town.
Elizabeth C. Miller, Dem.
Ruth B. Bordley, Rep.

FIFTH DISTRICT
First Precinct
A To J
Rose Ella Leary, Dem.
Mary O. Coleman, Rep.
First Precinct
K To Z
Fred Williams, Dem.
Allan Urie, Rep.
Second Precinct
Christopher Grant, Dem.
Elizabeth Shriver, Rep.

SIXTH DISTRICT
First Precinct
A To J
Wm. J. T. Keyser, Dem.
Annie E. Jones, Rep.

First Precinct
K To Z
Edith E. Stavely, Dem.
Joseph R. Lambert, Rep.

SEVENTH DISTRICT
Wm. J. Maslin, Dem.
D. W. Ingersoll, Rep.

CLERKS OF ELECTION

FIRST DISTRICT
First Precinct
To be appointed, Dem.
To be appointed, Rep.
Second Precinct
Rebecca W. Cochran, Dem.
To be appointed, Rep.

SECOND DISTRICT
First Precinct
To be appointed, Dem.
To be appointed, Rep.
Second Precinct
John C. Money, Dem.
Julian Hill, Rep.

THIRD DISTRICT
First Precinct
Otho F. Fogwell, Dem.
John M. Wright, Rep.
Second Precinct
Iona M. Stone, Dem.
Ethel W. Crew, Rep.

FOURTH DISTRICT
First Precinct A—J
Ruth K. Emerson, Dem.
Ethel A. Brown, Rep.
First Precinct K—Z
Maggie Rollison, Dem.
Howard Pennington, Rep.
Second Precinct A—J
Katharine C. Townshend, Dem.
Henrietta B. Rasin, Rep.
Second Precinct K—Z
S. Frances Needles, Dem.
To be appointed, Rep.

FIFTH DISTRICT
First Precinct A—J
F. May Francis, Dem.
Florence O'Neill, Rep.
First Precinct K—Z
Virginia Legg, Dem.
Ann E. Baker, Rep.
Second Precinct
Addie C. Jacquette, Dem.
To be appointed, Rep.

SIXTH DISTRICT
First Precinct A—J
Henry G. Watson, Dem.
Belle F. Herzberg, Rep.
First Precinct K—Z
Dorothy E. Plummer, Dem.
Warren W. Weaver, Rep.

SEVENTH DISTRICT
To be appointed, Dem.
Florence B. Fletcher, Rep.

By Order of the Board
HOWARD S. LEAVERTON, Pres.
W. NORMAN COOPER
HENRY RASIN
Supervisors of Elections for Kent Co.
H. GILPIN BROWN, Clerk.

ATTORNEY GENERAL'S INSTRUCTION TO VOTERS

Pursuant to legislative mandate in Article 33, Sections 132 and 133 of the Code of Public General Laws, I herewith offer the following instructions and suggestions to aid vot ers in casting the ballot:

1. Upon entering the room give your registered name and address to the judge. After your name and number have been written in ink upon the ballot, and a judge's name or ini tials placed upon the back, you will be handed your ballot.

2. You then r etire to one of the booths or compartments and mark your ballot with an indelible pencil. Be sure to use an indelible pencil because any other kind of pencil, or a pen, will make your ballot illegal. An indelible pencil is usually provided in the booths. Make a cross-mark (X) after the name of every person for whom you wish to vote; and in case of a question submi tted to a vote of the people, mark (X) likewise in the appropriate square after the answer you desire to give. You should be careful to make no mark on the ballot other than the cross-marks. Be sure to make your cross-marks entirely within the squares.

3. After marking your ballot, fold it as it was when you received it; then hand it to the judge at the ballot box. You then must leave the polling room and may not go behind the guard-rail again during the day.

4. You must not take any ballot outside the guard-rail. If you spoil a ballot you must deliver the spoiled ballot to the judge in charge of the ballots and receive another from him. If you spoil three ballots, you lost your vote.

5. A voter who is physically disabled from marking his or her ballot must make affidavit to that effect, if he or she desires assistance. The two polling clerks, after such affidavit has been made, can accompany him orher into one of the compartments and there mark hsi or her ballot as he or she instructs them, marking only the names of the candidates whom he or she shall name. The clerks are not allowed to read the ballot to the voter.

6. Violations of the election laws, such as placing distinguishing marks upon a ballot, making the voter to ments, etc., subject the voter to penal ties provided by law.

7. The above instructions in reference to obtaining and marking the ballot do not apply, of course, where voting machines are provided. In such a ca se you will be fully instructed by proper persons on duty as to the manner in which you are to cast your ballot.

The privilege of casting the bal-
mission of such offense.
lot is one of the most sacred and time-honored rights reserved to the people under our form of Government. Guard this right carefully and exercise it correctly and efficiently in accordance with the law and with these instructions.

Attorney General of Maryland.
WILLIAM C. WALSH.

CONCEALED WEAPONS ON ELECTION DAY

The following Act of the General Assembly of Maryland, passed at the January session of 1874 and approved April 6, 1874, is published for the information of the public:

AN ACT

To prevent carrying guns, pistols dirks, dirk-knives, razors, billies or bludgeons by any person in Kent, Queen Annes or Montgomery counties on the day of election in said counties.

SECTION 1. Be it enacted by the General Assembly of Maryland, That from and after the passage of this Act it shall not be lawful for any person in Kent, Queen Anne's and Montgomery counties to carry on the day of election, secretly or otherwise, any gun, pistol, dirk, dirk-knife, razor, violating the provisions of this act shall be deemed guilty of a misdemeanor and on conviction thereof before any justice of the Peace, in either of said counties, shall be fined not less than five nor more than twenty dollars and on refusal to pay said fine shall be committed by Justice of the Peace to the jail of the county until the same is paid.

SEC. 2. And be it enacted, That the fines collected under this Act shall be paid by the officers collecting the same to the School Commissioners of the county where offense shall have been committed for school purposes.

SEC. 8. And be it enacted, That any constable of either of said counties or the sheriff thereof, who shall refuse to arrest any person violating any provision of this Act, upon information of said offense, shall be deemed guilty of a dismeanor and upon conviction thereof before the Circuit Court of the county shall be fined not less than twenty nor more than fifty dollars and forthwith be discharged from office.

W. HENRY GSELL, Sheriff.

BETTING ON ELECTIONS

The attention of all persons is particularly called to the following sections of 36 Code of Public Laws of Maryland:

Section 45. No person shall make any bet or wager on the result of any election to take plac in this State.

Sec.48. Any person offending against the last preceding section shall be liale to indictment by the Circuit Court. If the offense be committed in any county, or in the Criminal Court of Baltimore, and upon conviction shall be fined not less than fifty nor more than five hundred dollars, to be paid to the State for School Fund.

Sec. 48. Any deposit of money in any part of the State as a wager or bet upon elections in this State or elsewhere shall be forfeited and paid over to the County Commissioners of the county where deposited for the use of the county, and if deposited in the city of Baltimore, to the Mayor and City Council.

W. HENRY GSELL, Sheriff.

Million Woodworkers Trained

More than a million men are trained to work in wood, a labor reservoir exceeding all other crafts.

©Maryland State Archives msa_sc3326_scm8233-0135