SOCIAL LIFE IN AND AROUND STILL POND

The heavy hail storm, that hit this vicinity late Sunday afternoon or early evening, damaged corn fields, and tomatoe plots or patches, several shade trees were blown over, during the wind storm. The Betterton Fire Co. responded to a call from the Joiner Farm, where a hay rick had been struck by lightening. The rick was near the brooder house.

Miss Lucille Parr, of Baltimore, has been spending sometime with relatives and friends here.

Mr. and Mrs. Howard Toulson of Lititiz, Pa., have enjoyed avacation time with their parents, Mr. and Mrs. J. Leonard Price and sister, Mr. and Mrs. Ralph Geary.

Lieut. and Mrs. Joiner, left for their home in Greenville, S. C., after spending a short time with their home-folks, here.

Miss Helen Jervis of Wilmington, Del., visited her parents, Mr. and Mrs. Albert Jervis, Monday.

Miss Jennie Bowers, has been the guest of her friends, Mr. and Mrs. Neal Wheeler, in Cincinatti, Ohio.

Mrs. Josephine Taylor of Baltimore, is spending sometime with her neice, Mr. and Mrs. Jos. Mooney at Still Pond Creek.

A surprise birthady dinner was given Sunday, July 9th at the home of Dr. and Mrs. L. P. Atwell in honor of Mrs. Atwell's birthday. The guests present were: Dr. and Mrs. L. P. Atwell, Mr. and Mrs. Wm. H. Cooper, Sr., Chestertown; Mr. and Mrs. Wm. H. Cooper, Jr., Massey; Mr. and Mrs. Donald Ross, Billy Meridith, Mr. and Mrs. Edgar Chairs, Mrs. Etta Robinson, Mr. Samuel Copper, Mrs. Estelle McAuliffe, Mrs. Margaret Hogans, Mr. Lusby Moffett, Mrs. Ellen Harrison, and Billy Harrison. Many nice gifts were received after which ice cream and cake were served.

The winner of the blanket from the county-wide club for this week, was Mrs. Wm. Whitely, Still Pond.

Mr. and Mrs. Jack Hadaway, and family of Baltimore are visiting with his sister, Mr. and Mrs. Chester Hopkins.

Mr. and Mrs. Norman Hopkins have been entertaining this week her sister, Mrs. Turner, and twins, from Washington, D. C.

Misses Anna Bowers and Lucille Parr were Wilmington visitors on Wednesday.

Rev. L. B. Morgan of Middletown, Del., was a dinner guest with Mr. Davis, Sunday.

Mr. and Mrs. Harry Hendrickson and family spent Friday in Wilmington.

Mrs. F. B. Harper and Mrs. Ralph Geary were guests of the Millington W.C.T.U. which entertained the White Ribbon Recruits and their mothers at "Chur Acre" July 6th from 3 o'clock to 5 o'clock P. M.

Mr. and Mrs. Clayton Micheal and son, Mr. and Mrs. Davis of Baltimore visited with their brother, Mr. and Mrs. Fredrick Cornelius here this week.

—V—

Faulty handling may destroy much of the protective value of fresh fruits and vegetables, as well as their fresh flavor and appearance. Some leafy vegetables, for example, may lose half their vitamin C in a single warm day of standing on a display counter or kitchen table.

4-H Club Goes All Out in War Bond Effort

The Four-H Clubs of America, 1,700,000 strong, are making a vital contribution to the war program helping in the gigantic problem of keeping the food supply line strong and in buying War Bonds. Here are some scenes of 4-H boys and girls at their war work. No. 1 shows Glenn Whittenberg, of Hidalgo County, Texas, with his fine litter which will help the food supply. Glenn is putting his profits in War Bonds. No. 2 shows an ambulance purchased by the 37,000 members of the 4-H Club members of Virginia. Representing the Virginia Clubs in the picture is Carolyn Steele, Fairview, and Richard Fleming, of Branesville. Major Barnard Sobol, USA, is accepting the ambulance, with Director M. L. Wilson of the Extension Service Department of Agriculture, looking on. No. 3 shows Billy Fleming of Fairfax County, Virginia, helping Dad with the chores. Billy is putting his earnings into War Bonds. 4-H Club members own 90,000 head of dairy cattle. No. 4—4-H Clubs make a mighty contribution to the poultry and egg supply, raising 9 million chickens in 1943. Here is Helen Wheeting, Brown County, South Dakota, with a couple of her birds. She also buys War Bonds with her profits. No. 5—4-H Clubbers are also Victory Gardeners. Here is Jane Budderar of Frederick County, Maryland, in her garden. These farm youngsters raised 5 million bushels of garden produce last year. Back the Attack—Buy More Than Before.

NEWS ITEMS OF INTEREST AROUND LYNCH

Congratulations are in order for two sets of young parents upon the arrivals of infants. Private and Mrs. Thomas Haddaway, of Albuqerque, New Mexico are the proud parents of a daughter, Carol Lee, born last week in Albuqerque. A nine and a quarter pound son, William Thomas, was born ot Mr. and Mrs. William Lynch, of Chestertown, formerly of Lynch, at the Chestertown hospital the first of last week.

Private Elwood Usilton, stationed at Camp McCane, Mississippi, was recently promoted to Private First Class. Congratulations!

Mr. Frank Hepbron has returned from a two week's visit in Edgewood, Md., as the guest of the Frank Dwyers. Miss Harriett Dwyer accompanied Mr. Hepbron home for a visit with relatives.

On Sunday Mr. Ernest Horsey, of Betterton, visited Mr. Frank Hepbron.

Mrs. Harry George of Quaker Neck and her daughter, Mrs. Kernan and son, of Philadelpjhia, spent Sunday with Mrs. S. S. Price.

Mrs. Annie Usilton, of Baltimore, who is visiting in the county, was a guest on Sunday of Mr. and Mrs. Frank Jones and Mr. Harry Cacy.

Mrs. Viola Rolison, of Philadelphia, is spending some time with Mrs. Mabel Nickerson.

Money To Lend—

If you want to secure a Long Term First Mortgage at a very low interest rate to aid you in purchasing a good farm, consult

THOMAS D. BOWERS,
Mortgage Loan Solicitor,
Court St., Chestertown, Md.
Office Phone 252j

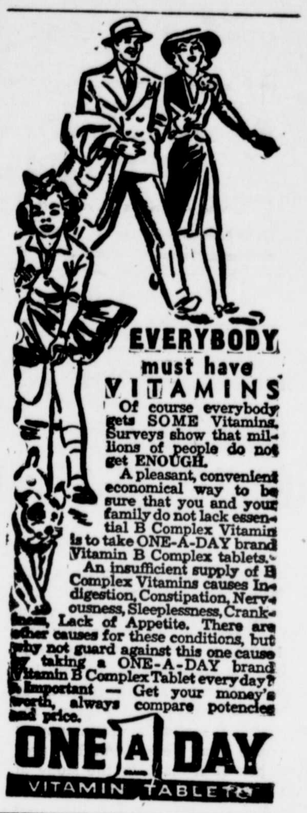

America is still

THE LAND OF PLENTY

THE two things on which this nation relies for food—farmers to grow it, railroads to move it—have again come through.

Farmers have seen their fine young sons go off to war; but with the help of the women folks and the smaller boys and girls they've been out there tending and harvesting one of the largest crops ever to come to market.

And the railroads, while shouldering the greatest war load in history, have mobilized the cars to move those crops . . . *at low prewar freight rates, too!*

BUY UNITED STATES WAR BONDS AND STAMPS

Pennsylvania Railroad
Serving the Nation

★ 47,876 in the Armed Forces
☆ 232 have given their lives for their Country

One of America's Railroads . . . ALL United for Victory!

FRESH DRAUGHT
BEER
DIRECT FROM THE KEG

CHESTERTOWN RESTAURANT
HEADQUARTERS OF ROTARY CLUB
Phone 207 Chestertown, Maryland

SPECIAL NOTICE
To All Wheat Growers

We will not be able to load Government Loan Wheat in cars this season, owing to the critical coal shipping program.
We will be able to load in Boats, but at the present time there is a large discount in price on boat shipments according to the programe.

C. W. KIBLER & SONS

On Hand Now!

There are many items that are hard to get but we are still able to furnish a great many of the things that you may need right now. Come in and ask anyway.

Screen Doors and Window Screens
Have a good stock on hand now. Doors 2 ft. 6 inches wide to 2 ft. 10 inches.

Binder and Baler Twine
We have the standard McCormick-Deering twine that has for many years been proven to be the most satisfactory to use. Get the best.

Laundry Tubs
Some strong well made wood tubs that will with proper care last for many years. The supply is limited so do not delay.

Glass Jars For Canning Time
Do not put off getting your jars until the day you need them and maybe be disappointed. We have a good supply both in pints and quarts. Prices now higher than last season.

Household and Cattle Spray
Don't be bothered with flies and mosquitoes when by using a little spray you can have comfort. As for cattle you know quite well that unless they are protected from the flies by a good spray milk production falls off quickly. Buy spray it pays for itself.

Insecticides
We have a variety of garden and field material both for use in liquid form and also dust. Be ready as quite often the insects get ahead of you. They are always on schedule.
Yours to serve

JONES & DAVIS
CHESTERTOWN, Phone 51 MARYLAND

©Maryland State Archives msa_sc3326_scm8233-0244