NEWS ITEMS OF STILL POND

Mrs. Chester Hopkins and son have been spending some time in Baltimore. Her infant son is having special treatment at a Baltimore Hospital.

Mr. and Mrs. William J. Hepburn, Jr., and family of Wilmington were visitors with his parents, Mr. and Mrs. Wm. J. Hepburn, Sr., Wednesday.

Mrs. Ireland and family moved from the Wilson farm to Still Pond the past week and are occupying part of the Hopkins house.

Mr. and Mrs. Gosman and daughter and Mr. and Mrs. Fredrick Cornelius and Billy spent Wednesday in Wilmington.

Mrs. Chas. S. Schwartz and daughter, Caroline, of Delaware, enjoyed a short stay with her parents, Mr. and Mrs. Edward Schofield.

Mr. Nelson Hackett of Baltimore spent the week-end with his mother, Mrs. A. J. Hackett.

Mr. and Mrs. James Greenwood of Chester, Pa., visited with their parnets, Mr. and Mrs. Carson Greenwood over the week-end.

The blanket winner from the County-wide Club for this week was Mrs. Ida Willis, Betterton, Md.

The gentlemen of the community are busy this week painting the church roof. The ladies are busy serving them lunch at the church.

Miss Louisa Travers, Mrs. F. B. Harper and Mrs. J. C. Boulden attended the State Executive meeting of the Woman's Society of Christian Service held in the Methodist Church at Centreville, Thursday 14th.

Dr. and Mrs. Orris G. Robinson, and daughter, Joan, of Washington, D. C., enjoyed Friday with their parents, Mr. and Mrs. Wm. Medders.

The Red Cross unit still continues meeting every Tuesday evening in the Odd Fellows Hall. The class grows each week.

Mr. and Mrs. J. Leonard Price and daughter, Mrs. Ralph Geary, have been enjoying a stay at Atlantic City and attended the Flower Show held in the Main Auditorium of Convention Hall. The show included a complete sunken garden exhibit ahea—268,000 square feet.

Miss Jennie Bowers left Thursday for her work in New York after spending the summer months at her home here.

Mr. and Mrs. Edward Schofield are visiting with relatives in Georgetown, Md., and Wilmington, Del., for two weeks.

Miss M. Louisa Travers, County President of the Homemakers Club, held an executive meeting at her home here Monday evening.

Mr. Wm. Bonwell and Mr. W. B. Harris were recent visitors in Philadelphia and Baltimore.

Mrs. Nicholson and small daughter visited with Mr. and Mrs. Oliver Nicholson and Margaret Ann.

Ratification Nisi—

Henrietta Clayton
versus
William W. Clayton
Preston P. Heck, Attorney
In the Circuit Court for Kent County
In Equity, No. 3298

Ordered, this 21st day of September 1944 by the Circuit Court of Kent County, in Equity, that the Auditor's Account and Report, stated and reported by Herbert E. Perkins, Auditor, in the above entitled cause, be Ratified and Confirmed, unless cause to the contrary thereof be shown within three weeks from the date of the first publication of said notice, viz: October 13th, 1944;

Provided, a copy of this Order be inserted in some newspaper printed and published in Kent County, once in each two successive weeks before the 30th day of September next.

ROBERT A. SHALLCROSS,
True Copy.—Test Clerk
Robert A. Shallcross, Clerk s22-2t

SALE OF

Household Furnishings

Having sold my house in Massey, I will offer at public sale on

Tuesday, Sept. 26

At 10 A. M.

my Household Goods, consisting of bedroom, living room and kitchen furniture, and other things too numerous to mention.

Some old pieces in good condition, some that need refinishing.

TERMS:—Cash.

LELIA N. WARE
H. S. Startt, Auctioneer s8-3t

Notice—

Application has been made to the undersigned by W. O. Bringman and Olivia M. Bringman for a Beer License, Class D, on sale, generally, at the premises known as El Rancho, located on the Morgnec to Chesterville Road which shall authorize the holder thereof to keep for sale and to sell beer at retail, at the place therein described, for consumption on the premises or elsewhere. A hearing on said application will be had by the undersigned at their office in the Court House on October 17, 1944 at 2 P. M. at which time any exceptions to the application will be heard.

The Board of License Commissoners For Kent County
FRISBY N. WILLSON, Clerk
s22-2t*

Man Dies From Shot Fired At Can By Son

Salisbury—William Henry Dennis, 42, died in the Peninsula General Hospital last Friday after being wounded when his 10-year-old son fired a bullet rifle at a target his father was setting up in the backyard of their home at Showell.

Dennis and his two sons, William Lee, 19, and Jack H. Dennis, 10, on Thursday afternoon were taking turns shooting a rifle at tin cans. Dennis went to the tin can to set it up again when Jack inserted the bullet in the gun and fired at the target. The bullet missed the tin can, striking Dennis' throat, severing his jugular vein and breaking his jaw.

No action was planned by State Trooper Samuel L. Sherwell after consultation with Worcester County State's Attorney William G. Kerbin.

Farm Bureau Service Pays

The Kent County Farm Bureau Cooperative, which is rapidly becoming one of Kent County's largest agricultural activities, is distributing to its customers this week a total of $6,878.11, representing dividends to purchasers of farm supplies as refunds on their purchases, according to Howard S. Leaverton, the president.

The bureau has recently expanded its cooperative activities by the purchase of the large grain elevator and warehouses at Kennedyville from the James G. Metcalfe Company of Chestertown, and the opening of a store in the old Odd Fellows building in Massey, of which John W. Naylor has been appointed manager.

—V—

BUY MORE BONDS!

CLOSED

. . . WEDNESDAY . . .

September 27th

JEWISH HOLIDAY

FOX'S

5 CENTS to $5 STORE

WORTON

Mrs. Henry Matthews and daughter, Ilene, of Baltimore visited Mr. and Mrs. James Matthews last week.

Mrs. John Browning of Baltimore spent the week-end with Mr. and Mrs. Harry Lusby.

Mr. and Mrs. John Dwyer entertained Mr. and Mrs. Chas. Ford, Mr. and Mrs. Wm. Knight and daughter Helen, Mr. and Mrs. John Sole, Mrs. Blanche Loller, Mrs. Carlia Crew and Mr. Nat Johnson of Chestertown and Mr. R. B. Hulfish of Hopewell, N. J., to dinner on Sunday.

Miss Beatrice Bower of Ridgely and Mrs. Nettie Carter of Chestertown spent Sunday with the latter's daughter, Mr. and Mrs. Harvey Smith.

Mr. and Mrs. Chas. Joiner spent the week-end with her brother, Mr. and Mrs. Ernest Taylor in Philadelphia.

Mrs. Sadie Embert of Easton is spending sometime with her daughter Mr. and Mrs. Bradford Magrogan.

Mr. and Mrs. Chas. Crowding spent Sunday with their son, Mr. and Mrs. Maxwell Crowding in Pomona.

Mr. and Mrs. Milford Dukes and son, Billy, visited his parents, Mr. and Mrs. Wm. Dukes of Church Hill on Sunday.

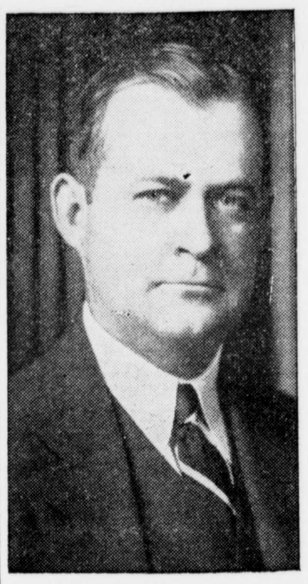

By Authority
Chas. W. Bennett, Agent

Vote For

THE

Waterman's Friend

ELECT

Wilmer Fell Davis

Senator Davis voted 3 different times in the Maryland Senate to open Potomac River for oystermen.

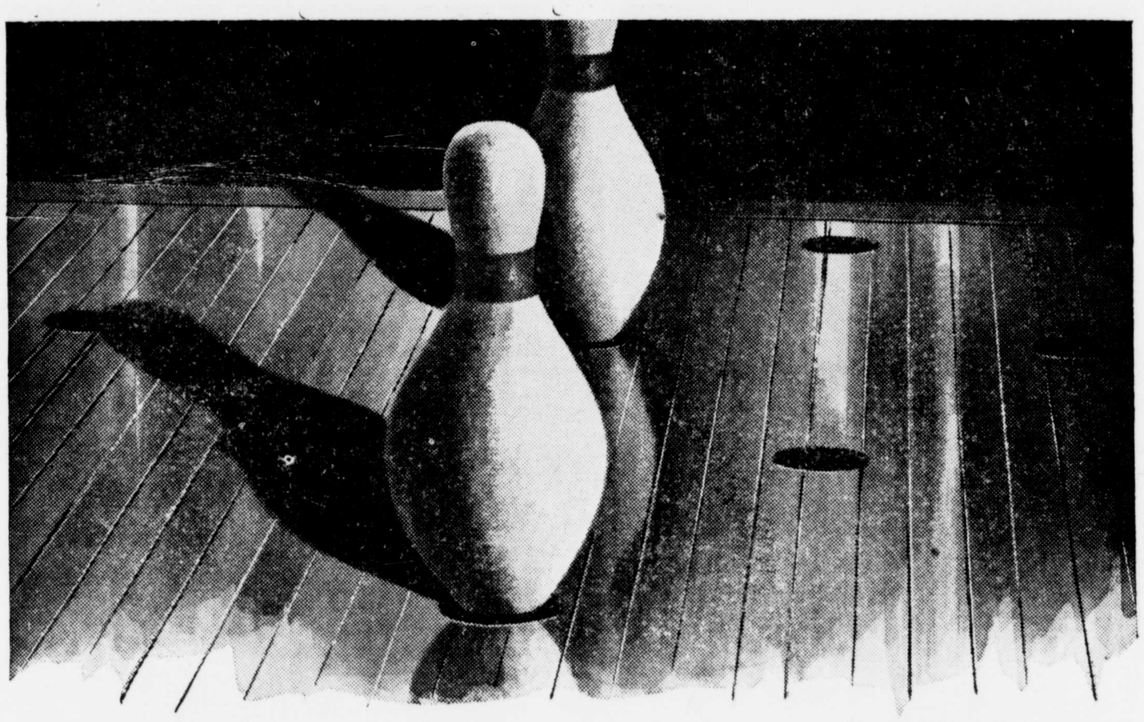

Only one way to make it

In duckpins, as in beer, there's only one way to make your mark on the hard ones . . . the *right* way.

Nobody can make a LOT of *good* beer today. Wartime rationing of supplies has made it impossible to meet all the demand for *good* beer. That has put it right up to every brewer.

He can produce a lot of so-so beer . . . or he can make less beer . . . but make it the *right* way.

Here at Arrow we've never deviated from giving you the definitely different, clean-tasting flavor you've always known in Arrow Beer. That's why you hear on all sides that "Arrow is STILL a good beer."

Arrow will continue to be a GOOD glass of beer as long as we make Arrow. Try Arrow . . . it always did and always will hit the spot.

ARROW BEER

It hits the spot!

© Globe Brewing Co., Baltimore

PUBLIC SALE

OF VALUABLE

DWELLING HOUSE AND GROUNDS

IN CHESTERTOWN

The undersigned owners will offer for sale a tpublic auction in front of the Court House Door in Chestertown, Kent County, Maryland, on

Tuesday, Sept. 26, 1944

between the hours of 11:00 and 11:30 A. M.

ALL THAT VALUABLE DWELLING HOUSE AND LOT

formerly owned and occupied as a home by Judge Joseph A. Wickes, deceased, known as 102 East High Street, in Chestertown, Maryland, lying on the Northeast Side of said High Street with a frontage on said street of 120 feet, more or less, and a depth of 160 feet, more or less, and adjoining the property at the North Corner of High and Front Streets occupied by Thomas J. Foley; together with the improvements, consisting of a fine old three story home of English bond brick construction with slate roof, built before the Revolutionary War. This house has thirteen very large rooms, thick walls, high ceilings and wide halls. Eight rooms have open fireplaces with hand-carved mantels. The cornice in the library and the window and door moldings on the ground floor are all hand-carved. Ample storage space throughout. Modern conveniences. Picturesque walled-in garden.

The small parcel of land in the Northern part of this lot which was sold by the undersigned owners to Samuel L. Dorf and wife by contract of sale dated September 1, 1944, and the stable located in part on said parcel of land will not be offered for sale at public auction.

The dwelling house and lot will be open to inspection by the public on Saturday, Sunday and Monday, September 23, 24 and 25, 1944, from 9 to 12 in the mornings and from 1 to 6 in the afternoons.

TERMS OF SALE: A deposit of ten per cent (10%) of the purchase price required at time of sale, balance in thirty days. Taxes and water rent to be adjusted as of date of passing of the deed. Title papers and revenue stamps to be paid for by the purchaser.

GLADYS R. DIETRICH
DANIEL H. DIETRICH
JOSEPH A. WICKES,
Owners.
William G. Smyth, Auctioneer.

PUBLIC SALE

OF

Guernsey and Holstein Cows

I will offer for sale on my farm, tenanted by Robert Sutton, 1 mile north of Locust Grove on the State Road leading from Locust Grove to Galena, on

Thursday, Oct. 5, 1944

Beginning At 1:30 P. M.

24 HEAD OF CATTLE

This is an accredited Herd, T. B. Tested. 16 milking and 3 springers and 5 Heifers (3 two year olds and 2 one year old). Two of these are Registered Holsteins, the rest are made up of Guernseys and Holsteins.

TERMS OF SALE—Cash

Nothing to be removed until terms of sale are complied with.

ELIZABETH H. WESTCOTT,
Owner.

William G. Smyth, Auctioneer
R. Hynson Rogers, Attorney
Jesse E. Ireland, Outside Clerk
s15

Notice To Creditors—

NOTICE is hereby given that the undersigned has obtained from the Orhans' Court for Kent County letters of Administration on the personal estate of

J. S. WILLIAM JONES

late of said county, deceased. All persons having claims against said deceased's estate are hereby warned to exhibit the same, with the proper vouchers thereof, to the undersigned on or before the 15th day of March 1945, otherwise they may by law be excluded from all benefit of said deceased's personal estate.

All persons indebted to this estate must settle at once.

Given under my hand this 11th day of September, 1944.

ETHEL JONES
W. Paul Joiner Administratrix
Register of Wills s15

—V—

Chinese Oil

With regard to oil, the Chinese geological survey, in 1934, estimated that China proper had a known reserve of over 2 billion barrels. There were also 2 billion barrels of mineral oil in Manchuria. The national total, therefore, was over 4 billion barrels. This estimate, however, is very conservative as the important Kansu and Sinkiang reserves are not included.

NOTICE BY THE SUPERVISORS OF ELECTIONS

For Kent County Of

REGISTRATION

In compliance with Article 33 of the code of Public General Laws of the State of Maryland and the amendments thereto, notice is hereby given that the officers of Registration for Kent County will sit in the respective election districts and precincts at the time and places hereinafter stated, for the purposes named in and by the provisions of Article 33 to wit:

For the purpose of registering all persons who are entitled to vote at the coming General Election, who shall applpy in person to be registered in the Districts or Precincts in which they may reside, between the hours of nine (9) o'clock in the morning and nine (9) o'clock in the evening upon the following dates:

FIRST SITTING

Tuesday, Oct. 3, 1944

SECOND SITTING

Tuesday, Oct. 10, 1944

REVISION DAY

Tuesday, Oct. 17, 1944

No new names will be added on Revision Day except where applicant produces a Removal Certificate.

The places wherein such Registration upon the dates aforementioned will be held in the respective Districts or Precincts together with the names of Registrars are as follows:

FIRST DISTRICT

FIRST PRECINCT
Community Fire House, Millington.
Robert M. Logan, Dem.
Paul C. Price, Rep.

SECOND PRECINCT
Prettyman Store Bldg., Galena
H. Raymond Prettyman, Dem.
Jas. D. Davis, Jr., Rep.

SECOND DISTRICT

FIRST PRECINCT
Sutton's Garage Bldg., Kennedyville
Robert H. Van Dyke, Dem.
James A. Nickerson, Rep.

SECOND PRECINCT
D. C. Kelley Store, Kennedyville
George W. Webb, Dem.
Ralph Geary, Rep.

THIRD DISTRICT

FIRST PRECINCT
Community Hall, Worton
James S. Matthews, Dem.
Harry T. Williams, Rep.

SECOND PRECINCT
Fire House, Betterton
Harvey B. Moore, Dem.
Francis Owens, Rep.

FOURTH DISTRICT

FIRST PRECINCT A-J
New Fire House, Chestertown
Leonard C. Needles, Dem.
M. Elizabeth Falls, Rep.

FIRST PRECINCT K-Z
Little Court House, Chestertown
Joseph E. Walters, Dem.
Burtie B. Clements, Rep.

SECOND PRECINCT A-J
Massey & Wilmer, Chestertown
John R. Hadaway, Dem.
E. Cornelia Davis, Rep.

SECOND PRECINCT K-Z
Jones & Satterfield Bldg., Chestertown
Elizabeth C. Miller, Dem.
Ruth B. Bordley, Rep.

FIFTH DISTRICT

FIRST PRECINCT A-J
Church House, Rock Hall
Rose Ella Leary, Dem.
Mary O. Coleman, Rep.

FIRST PRECINCT K-Z
Fire House, Rock Hall
Fred Williams, Dem.
Violet Urie, Rep.

SECOND PRECINCT
Raymond Hersch Building, Edesville
Christopher Grant, Dem.
Elizabeth Shriver, Rep.

SIXTH DISTRICT A-J
Walter Barnes Room, Fairlee
Wm. J. T. Keyser, Dem.
Annie E. Jones, Rep.

SIXTH DISTRICT K-Z
Will Lewis Room, Fairlee
Edith E. Stavely, Dem.
Joseph R. Lambert, Rep.

SEVENTH DISTRICT
Mrs. Starr's Room, Pomona
Wm. J. Maslin, Dem.
D. W. Ingersoll, Rep.

By Order of Board

HOWARD S. LEAVERTON, Pres.
W. NORMAN COOPER
HENRY S. RASIN
H. GILPIN BROWN, Clerk.
Supervisors of Elections for Kent County.

©Maryland State Archives msa_sc3326_scm8233-0321