SOCIAL LIFE INTEREST AROUND MASSEY

The 4-H Club met Thursday evening of last week at the home of the Misses Phyliss and Betty Shorts. The regular business, with plans for a trip to College Park were discussed. The Club will meet in November at the home of Mildred Ann Durham.

Mrs. A. H. Malsberger is spending sometime with Mrs. Agnes B. Rowan in Philadelphia.

Mr. and Mrs. Samuel Dulin and daughter, Bernice, spent Sunday with Mr. and Mrs. Hodge Coleman, Jr., of near Kennedyville.

Mrs. Harry P. Kelley of Wilmington was the guest of Mrs. E. Thos. Massey this week.

Mr. and Mrs. Linwood Burris entertained Sunday the following guests Mr. and Mrs. Clark George and daughter, Elaine, their mother, Mrs. Gertrude George, and Mr. and Mrs. Harold George of Warwick and Mr. and Mrs. Walter Clayton of Sassafras.

Mrs. Landis Johnston received her commission as Postmaster at Massey on October 3rd.

Mr. and Mrs. William Culley, Mrs. Elizabeth Dill and nieces, Agnes and Shirley Moore of Rockland, Del., Mr. and Mrs. Harold Everett and family of Galena were Sunday guests at the home of Mr. and Mrs. Woodall Durham.

Mr. and Mrs. George Churay has received a letter from their son, Staff Serg. Alfred Churay, informing them of his arrival in Alaska. Sgt. Churay has been stationed at Myrtle Beach, S. C., the past three years.

Mr. and Mrs. Melvin Sanner and daughter, Pat, and Mrs. Lydia Luff of Wilmington spent the week-end with their monther, Mrs. Thos. F. Newnam.

Mr. and Mrs. Woodall Freeman of Newark, Del., Mrs. Raymond Freeman and son, Ray, of Millington, were Sunday guests of their parents, Mr. and Mrs. Edward Freeman.

Dr. G. L. Copeland who is a patient at Kent General hospital in Dover has the best wishes of his many friends here for a speedy recovery.

Mr. and Mrs. Earl Paswater and Mrs. Rena Adams of Greensboro spent the day Sunday with the former's mother, Mrs. William Paswater and family.

Mr. and Mrs. Melvin Vanhorn and son of Townsend, Del., were guests of her parents, Mr. and Mrs. John O. Shelton, Sunday.

—V—

Scum on bottled fruit and jam indicate the presence of fermentation. After having removed the scum turn the preserves into a clean jar and dredge well with fine sugar.

—V—

Higher Yields

Under favorable growing conditions, without corn borers, early planting tends to give highest yields.

NEWS ITEMS OF ROCK HALL

Funeral services were held on Sunday afternoon at 2 o'clock for Evertt Gale at his late home, conducted by Rev. S. T. Hamblin. Interment was in Wesley Chapel Cemetery.

We express to the bereaved families our sympathy in their sorrow and loss.

Wesley Chapel Sunday School had 141 present on Sunday. Special features were a cornet solo by Jesse Downey and a solo by Helen Marie Hadaway. Sermon by Rev. Richard Green. Anthem by the choir, also a duet by the Misses Grace and Roberta Townsend.

The evening service was in charge of Mr. Jesse Downey. Rev. Richard Green was the guest speaker. There was a duet by Mr. Jesse Downey and son Charles, and a mixed quartette by Mr. M. T. Miller, Jesse Downey and Mrs. Helen Hague and Mrs. Elsie Jacquette.

Mrs. George Grice and Mrs. Frank Parsons were visitors in Philadelphia recently.

Rev. Richard Green and wife were guests on Sunday of Rev. and Mrs. S. T. Hamblin and family.

Cavendar Thompson, U. S. Navy, of Mass., is spending some time here with his parents, Mr. and Mrs. Jewell Thompson.

Miss Grace Townsend of Baltimore spent the week-end here with her parents.

Mrs. Olive Downey is spending a few days from Rosewood Training School with her parents here.

Mrs. Leonard Reihl and son Larry spent the week-end in Baltimore.

Mr. and Mrs. Charles Norr and children of Baltimore were week-end guests of Mr. and Mrs. Joseph Gagalski and family .

Mr. and Mrs. Frank Heinefield of Baltimore spent this week with Mr. and Mrs. Alfred Heinefield at Skinners Neck.

Mr. and Mrs. Paul Thompson of Baltimore spent the week-end here with their respective parents.

Miss Lula Jakoby and Mr. Andy Cowie of Philadelphia were week-end guests of Mr. and Mrs. Harry Layton and family.

Miss Rosellen Crouch of Baltimore spent the week-end here with her parents, Mr. and Mrs. Cecil Crouch.

Mrs. George Kendall, Mrs. James Dowling and daughter were visitors in Wilmington on Saturday.

Robert Tucker, U. S. Army, who has been stationed at Camp Blanding, Florida, is enjoying a furlough here with his parents.

Mr. Graham Porter of Price, Md., spent Sunday with his brother, Mr. Charles Porter.

Miss Margaret Creighton of Newark, Del., is spending sometime with Mr. and Mrs. John Kelley in Skinners Neck.

Mr. and Mrs. Dan Downey and children of Elkton, were visitors in town on Friday.

—V—

Union Service Held

The Rev. William Wyllie, rector of Old St. Paul's Protestant Episcopal parish, which comprises St. Paul's, I. U., and St. John-By-The-Bay in Betterton, announced last Sunday that hereafter the I. U. and Betterton congregations will hold union services in the Betterton Church during the winter and early spring months. The first union service was held Sunday afternoon.

Notice

Application has been made to the undersigned by Andrew Pennington Butler for a Beer License, Class D, on sale, generally, at the premises known as Pine Tree Inn a one-story frame building located in Butlertown which shall authorize the holder thereof to keep for sale and to sell beer at retail, at the place therein described, for consumption on the premises or elsewhere. A hearing on said application will be had by the undersigned at their office in the Court House on October 31, 1944 at 2 P. M., at which time any exceptions to the application will be heard.

THE BOARD OF LICENSE COMMISSIONERS OF KENT CO.
Frisby N. Willson, Clerk

o13-2t*

PUBLIC SALE
—OF—
MILCH COWS

On account of the recent fire we had which burned our barn and feed we are compelled to sell our dairy cows and will offer them at public sale on the Hiram and Clarence Jones farm 2½ miles from Rock Hall on the nine-foot road from Rock Hall to Tolchester, on

SATURDAY, OCT. 28th, 1944
AT ONE P. M.

25 HEAD OF
Milch Cows

including 20 Guernseys, 5 Holsteins, 1 two-year-old registered Guernsey Bull. Most of these cows are in good flow of milk.

Three have calves by side; two Heifers will be fresh in 30 days.

Accredited Bangs and T. B.

Also one Surge two-unit Milking Machine.

TERMS CASH

HIRAM AND CLARENCE JONES
H. S. Startt, Auct. o20

PUBLIC SALE
—OF—
Household & Kitchen Furniture

Having sold my farm in Flatland on the road leading from Chestertown to St. James Church, I will offer at Public Sale at above place, on

SATURDAY, OCTOBER 21, 1944
AT 1:00 P. M.

HOUSEHOLD GOODS

consisting of bedroom, living room, dining room, and kitchen furniture, including Majestic range, 4-burner oil stove, coal stove, 2 chunk stoves, 2 oil heaters, ice box, 75 lb. capacity; Victrola, Wheeler & Wilson sewing machine, Enterprise sausage grinder, lard press, rugs, dishes, etc.

Lot of chicken wire, chicken coops and other poultry supplies and many other things too numerous to mention.

TERMS—CASH. No goods removed until terms are complied with.

E. T. GRAHAM, Owner.
WM. G. Smyth, Auct. o20-1t

The Annapolis Yacht Yard located at Annapolis, Maryland is building torpedo boats which are vitally necessary to the war and are given a high priority on materials and labor.

Working here, you would have a proud feeling of being right in there fighting alongside your friends and relatives who are at the front.

We Need

CARPENTERS JOINERS
ELECTRICIANS
ENGINE INSTALLATION MEN
PIPEFITTERS

Company representative will be at the

U. S. Employment Service

111 Court St., Chestertown, Md.

From 8:30 a. m., to 5:00 p. m. on Tuesday, October 24, 1944

All Applicants Must Comply With War Manpower Commission Regulations.

THE OLD JUDGE SAYS...

"The war sure has made a lot of changes in this old world of ours, hasn't it, Judge?"

"Plenty of them, John. One that few people realize is that the rubber producing center of the world is now right here in the United States.

"When the Japs conquered the big natural rubber producing centers of the world they thought they had us licked. But in two short years, thanks to American industry, we are now producing synthetic rubber enough to supply all our military and essential civilian needs.

"Our rubber experts knew how to make it but the problem was to get the huge amounts of industrial alcohol needed. Almost overnight the country's beverage distillers stopped making whiskey and converted 100% to the production of this vital ingredient. A high government official said recently this was '...an almost unparalleled example of the overnight conversion of an entire industry from peace to war.'"

"Come to think of it, Judge, it was a mighty fortunate thing the beverage distilling industry was in existence, wasn't it?"

This advertisement sponsored by Conference of Alcoholic Beverage Industries, Inc.

APPLES

STAYMEN WINESAP

ANDELOT, INC.

Worton, Md. Phone 834-F-3

REMEMBER!

From Oct. 9th to Nov. 1oth

NATIONAL WAR FUND

Our quota will be over subscribed if all of us do our part.
WILL YOU DO YOURS?

CHESTERTOWN RESTAURANT

VOTE FOR

Dudley G. Roe

. . . FOR CONGRESS . . .

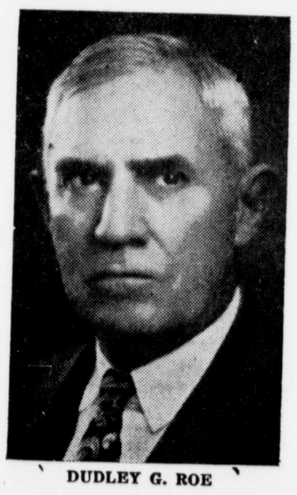

DUDLEY G. ROE

BECAUSE . . . He is exceptionally well qualified by years of legislative training and business, farming and banking experience, to capably represent all the people of the Eastern Shore of Maryland in Congress.

BECAUSE . . . During his years of service as one of the outstanding leaders in the Maryland Senate he has consistently pursued a capable, fearless, vigorous course in all legislation looking to the welfare of the people.

BECAUSE . . . In Congrss he will have an opportunity to utilize his years of experience and training to help solve the great problems certain to confront our country during the period of re-construction after the war is won.

BECAUSE . . . He stands firmly and unequivocally for a speedy return of our fighting men when the war is over and is pledged to help guarantee them a square deal and sound American opportunity when they get back home.

BECAUSE . . . He will work to reduuce taxes and re-establish a balanced budget; will back sound, progressive legislation to avoid another disastrous era of depression and create a new epoch of renewed progress and prosperity, and at all times will be a conscientious, hard-working, effective servant of all the people of his district.

BECAUSE . . . His record of service as a citizen and as a public official testify to his earnest desire to further serve the people of the Eastern Shore of Maryland as an able, vigorous, capable Congressman.

For Congress—Vote For

DUDLEY G. ROE	X

By authority of L. Atwood Bennett, Political Agent

SENATOR TYDINGS: The Fighting Champion Of The Farmers

The Tydings' Amendment

Every farmer in Maryland and the nation knows what the Tydings' Amendment to the Selective Service law has done to help keep essential labor on the farm.

That amendment provides that regularly employed and irreplaceable farm labor should not be taken from the farms, so that the Nation's food supplies, so vitally needed, could be produced by the already hard beset farmers.

Tens of thousands of farms have been kept in operation by this far-sighted legislation, and from all over America word has come that it has been of the very greatest aid to the farmers.

A high official in a Maryland farm organization said of the Tydings' amendment:

"We feel that no State in the Union has been given more consideration in the deferment of farm labor than has Maryland. Had it not been for the Tydings' Amendment, I am sure no such record would have been achieved. The farmers of Maryland and the Nation owe a debt of gratitude to Senator Tydings for his vision in obtaining for them this legislation."

Tydings Secures FAIR PRICE for Southern Maryland Tobacco Group

When the tobacco farmers of Southern Maryland were threatened with a ceiling price on their product, that would have meant serious losses to them, Tydings for three solid weeks stuck to it and finally convinced the Washington officials that a new ceiling was both desirable and fair. He won out, and thus by his tireless efforts put into the pockets of Maryland tobacco farmers several millions of additional dollars for their tobacco crop.

Helps To Relieve Feed Shortages For Livestock and Poultry

At the request of the feed dealers and distributors of Maryland he met with them a year ago and helped develop a policy for an equitable distribution of scarce feeds to the farmers of Maryland from sources outside the State. This program continues in effect and as a result many carloads of feed, urgently needed by dairy farmers, poultrymen, etc., were made available, at a fair market price.

Priorities for necessary farm equipment, securing additional and needed labor on farms and in canning factories, aid in relieving difficulties of packing and shipping, helping to stimulate a fair market price for all farm products, are a few of the many problems on which Senator Tydings has been active in Washington.

Go to the Polls on November 7 and cast your vote for the re-election of

SENATOR TYDINGS

Published by authority of Major Robert H. Archer, Manager Tydings Campaign Committee
Charles H. Roloson, Jr., Treasurer

From where I sit ... *by* Joe Marsh

One Less Tramp in Our Town

Esther Curless found a tramp asleep in the hammock in her apple orchard, and she didn't hesitate a minute. She grabs a rolling pin—and the last they saw of him, the tramp was making dust tracks to the state line.

"It ain't only that I don't like laziness," says Esther, "'specially in wartime. It's that that particular hammock is Ned's hammock—and Ned's fightin' for it overseas!"

Then she shows us Ned's last letter where he says: "I keep dreaming of my hammock in the orchard, with Rags lying underneath, and a cool glass of beer beside me."

A soldier's picture of home! The little friendly pleasures that he misses so! From where I sit, Esther's mighty right in wanting to defend those "little things" from all intruders. They're among the things our men look forward to returning to—the things we want to keep intact for them.

Joe Marsh

No. 98 of a Series *Copyright, 1944, Brewing Industry Foundation*

©Maryland State Archives msa_sc3326_scm8233-0356