BETTERTON

Harvest Home was celebrated at the Methodist Church last Sunday evening, Rev. Leister had charge of the service. There was a good attendance and abundance of fruits, vegetables, and canned goods was donated which was sent to The Strawbridge Home for Boys. The church was trimmed with beautiful potted plants and cut flowers.

W. S. C. S. met with Mrs. Floyd Smith last Thursday evening.

Mr. George Myers spent a few days last week in Atlantic City. Mr. Joe Minster accompanied him as far as Philadelphia.

Mrs. George Brice of Aberdeen and Mrs. Emily Bonwill near Millington spent the week-end with relatives here.

Mr. and Mrs. Harry Brice and sons spent Sunday with Mr. and Mrs. Jack Story at Haddon Heights, N. J.

Pfc. Edward Nicholson from Camp Lejeine, N. C., spent a few days with his family at their home here.

Mrs. Jack Duyer spent this week-end in Baltimore with her daughter, Jean at University of Maryland. Jean received her cap this week.

Mrs. Elizabeth Gamber and son of Baltimore are spending some time with her father Mr. Arthur H. Brice.

Mrs. Leonard Warram and little son of Chester, Pa., spent Sunday with Mrs. Emma Warram who accompanied them home and expects to spend some time with them.

Mr. and Mrs. Ed. Loud of Baltimore spent Sunday with relatives and friends here.

Mrs. Bayard Crew, Mrs. Helen Brice, Mrs. Emily Bonwill, and Miss Louise Crew spent last Tuesday in Wilmington.

Mrs. Mary Moore spent several days last week visiting her friend, Mrs. Bertha C. Burrows in Kenton, Del.

Mrs. Elva Turner attended the funeral of Mrs. Hyland in Galena on Wednesday afternoon.

Mrs. M. V. Turner visited her aunt Mrs. Josiphene Davis the same day in Galena.

Mr. and Mrs. William Willis and Mary Anna near Kennedyville visited their grandmother last Sunday evening.

Mrs. Ida Owens has closed her cottage here and returned to her home in Baltimore.

—V—

WORTON

Mr. and Mrs. George Burke and daughter, Holly, of Baltimore spent the week-end with her mother, Mrs. Rachel Carter.

Mr. and Mrs. James Coleman visited friends in Baltimore last week.

Mr. and Mrs. James Patrick entertained her sister, Mr. and Mrs. Roy King and family of Queenstown on Sunday.

Mrs. Erma Bevens of Wilmington is visiting Mr. and Mrs. Chas. Joiner.

Mrs. George Williams spent Thursday in Wilmington.

Mr. and Mrs. Joseph Farlee of Trenton, N. J., spent the week-end with her parents, Mr. and Mrs. Purnell Jones.

Mr. and Mrs. Wayne Nebsitt and Mrs. Richard Nebsitt of Newark, were Sunday guests of Mr. and Mrs. Sewell Lee.

The P. T. A. will hold a card party at the school on Friday evening, Oct. 27.

Mr. and Mrs. Lewis Dill and Miss Hazel Mason of Baltimore spent the week-end with their parents here.

KENNEDYVILLE

Mr. and Mrs. E. L. Redmile spent the week-end with relatives in Westminster.

Mr. and Mrs. Ray Freeman and children and mother of Salisbury visited relatives here on Sunday.

Mr. and Mrs. Earl Nickerson visited her sister, Mrs. Frank Coleman and family near Millington on Sunday.

Miss Marie Miller, Miss Anna Miller and friend of Wilmington spent the week-end with their parents.

Mrs. Harry Redmile entertained Mr. and Mrs. E. L. Redmile and mother at dinner on Friday evening in honor of their wedding anniversary.

Mr. and Mrs. Ryland Crow of Denton visited relatives here on Sunday.

Mr. and Mrs. Ralph Miller and family were Sunday dinner guests of his sister, Mrs. Russell Miller and family.

Mr. and Mrs. William Dempsey visited their son, Theodore Dempsey and wife on Sunday in Baltimore.

Mr. and Mrs. Elwood Baker of Chestertown spent Sunday with relatives here.

Mr. Edgar Lipscomb and family of Rock Hall visited his parents on Sunday.

Mrs. Coleman entertained the Womans Society on Friday evening.

The Ladies of the Methodist Church will serve lunch on Election Day.

All member of the Girls 4-H Club are urged to be present at the meeting Friday evening, Oct. 27 in the school house.

Mrs. Katie Crew spent the week-end with her son Howell Crew and family.

The Ladies of the Methodist Church served lunch at Mr. Rutter's sale on Wednesday.

Miss Blanche Redmile entertained the Homemakers Club on Thursday afternoon. Miss Louisa Travers gave a very interesting talk. Miss Schelenger gave a demonstration on electricity. Refreshments were served and all enjoyed a pleasant afternoon. The club will meet at Mrs. Lula Hill next month.

Mrs. Robert Young attended her brother's funeral in Baltimore on Saturday.

Mr. R. C. Young celebrated his 84th birthday on Saturday.

—V—

LYNCH

Mrs. Nellie Keyser and daughter, Mrs. Mary Disharoon, of Salisbury spent last week the guests of Mrs. Keyser's son-in-law and daughter, Mr. and Mrs. Robert L. Usilton.

Mr. and Mrs. B. Stockley and Mrs. Annie Masden, of Denton, visited Mr. and Mrs. Leroy Nickerson on Sunday.

Mr. and Mrs. George Carmen, of Denton, and their son, Wayne, and Mr. and Mrs. William Lynch and little son of Chestertown, were Sunday guests of Mr. and Mrs. Harry Lynch.

Mrs. Robert Rash, Jr., has returned home after a short stay at the Chestertown hospital.

Mrs. Joseph Lewis of Chestertown visited Mrs. S. S. Price on Sunday.

Miss Edna Wroth of Still Pond spent Monday with Mrs. Lelia Hossinger and Miss Bessie Hepburn.

Mrs. Robert L. Usilton has received a letter from her son Pfc. Elwood R. Usilton, in which he mentions receiving the Kent News of August 4 on October 10, and how much he enjoyed it. Private Usilton is somewhere in France.

ROCK HALL HIGH SCHOOL NEWS

Our outstanding pupil of R.H.H.S. last week was Alvin Shreck, a junior. He proved to be an indespensible athlete in the boys' soccer ball team, of which we are all proud. Three cheers for you, Alvin.

The Freshman Class has started collecting money for an American flag for Mrs. Wagner's room.

On October 24 the Junior Class will hold a card party, beginning at 8 P. M. There will be many different games, and refreshments will be served.

The most important and exciting activities of the past week were the field ball and soccer games with Sudlersville. The scores were: field ball 14 to 2; soccer 8 to 0,—both in favor of Sudlersville. We hope to do better next time after more practice.

The Problems of Democracy Class is preparing a Victory Day Program, not a rejoicing, but a solemn one, for we must not forget what it symbolizes. The program is being prepared by Doris Plummer, Annamae Urie, Roy Elbourn, and Robert Wagner. The public is invited.

An asset to the school and to the community is the organization of several clubs—Music, Hobby, Dramatic and "Fix It," at the school. These organizations help to develop the individual talents of the pupils.

The Senior Class elected class officers last week. They are: President, Robert Wagner; Vice-President, Jack Kendall; Secretary, Ruth Parsons; Treasurer, Annamae Urie. They also chose class colors, pale green and white; motto, Excelsior; flower, red rose buds.

The Senior Class is debating the question "Shall we lower the voting age to eighteen?" The class has divided into two teams which are busy preparing their arguments.

The Freshman Class with the help of the Boy Scouts collected $44 for the National War Fund at the movie hall Saturday night. This is a most worthy cause deserving the support of all Americans.

The Freshman and Sophomore boys are having a lot of fun learning about airplane construction by making model airplanes. They hope to have some ready to fly soon. This is one of the activities of the Hobby Club sponsored by Mr. Ayres.

Give Nurses Rank

The National Defense act of June 4, 1920, carried an amendment providing for "relative rank" for members of the army nurse corps. This for the first time gave army nurses the dignity and status of commissioned officers, though the pay and allowances provided were not the same as those received by officers of equivalent grade.

—V—

Inexpensive Insecticides

Calcium arsenate and arsenate of lead are inexpensive insecticides effective as stomach poisons against chewing insects only. They are safe for use on potatoes; cucumbers, melons and on tomatoes until fruit forms; and on various young plants. Because they are poisonous to man they should not be used on broccoli, cauliflower or other leafy vegetables unless these are thoroughly washed before using. They are apt to injure the foliage of beans.

"WE'D RATHER SAY *YES*"

We don't like to tell people that they'll have to wait to get a home telephone. We'd much rather say "yes" to requests for service. That's the way it used to be.

But the needs of war have first claim on available telephone equipment and on telephone manufacturing facilities and manpower. Delays in filling civilian orders just can't be helped.

All of us telephone people sincerely appreciate the cooperative understanding being shown by the many thousands who are waiting their turn to get service.

Support Your Community War Fund
SUPPORT YOUR COMMUNITY WAR FUND

THE CHESAPEAKE AND POTOMAC TELEPHONE CO. OF BALTO. CITY
(BELL SYSTEM)

Don't Forget

to Contribute to

THE WAR FUND

"CHIMNEY SWEEP"

The modern way to clean furnaces, chimneys and flues. Saves fuel and money—easy to use—Let us tell you about it.

TRACTOR FUNNELS

Large size tractor funnels—the kind you have been wanting. Made with brass strainer. Price $1.75.

POULTRY & STOCK REMEDIES

Dr. Hess and Barker remedies have been well and favorably known for many years. Use these remedies and keep your stock and poultry well.

STORM DOORS

Now is the time to put on storm doors to be comfortable and to save fuel. Replace your screen doors now. The cost is not great.

FOR HOUSE CLEANING TIME

Paints—cleaners—brushes—mops and everything else you may need. All colors of "Kem Tone" in stock.

JONES & DAVIS

CHESTERTOWN, Phone 51 MARYLAND

Venetian Blinds

Let us Re-Cord and Re-Tape your old Venetian Blinds.

Price Reasonable

John Bartley & Son
Chestertown, Md.

Dr. Julian T. Power
Optometrist
Chestertown, Md.
Office Hours:—9:00 to 12:00 A. M.
1:00 to 4:00 P. M.
Phone 132-W

AT FIRST SIGN OF A COLD USE 666
Cold Preparations as directed

HINDS HONEY AND ALMOND CREAM and FACIAL CREAM
75c Value 49c
CHERAMY CREAMY SKIN BALM
$2.00 Value $1.00

STERLING'S PHARMACY
THE REXALL STORE

If You Have A Grade I Certificate We Have Your Tires

—SIZES IN STOCK—
600 - 16
625 — 650 - 16
700 - 16
525 — 550 - 17
525 — 550 - 18
475—500—19
440 — 450 - 21

Official Tire Inspection Station and Tire Information Headquarters

SHEET MUSIC
35c Per Copy

LARGE PAPER NAPKINS
20c Box

SHORE RADIO AND AUTO SUPPLY
103 Cross St., Chestertown, Md.
Phone 436

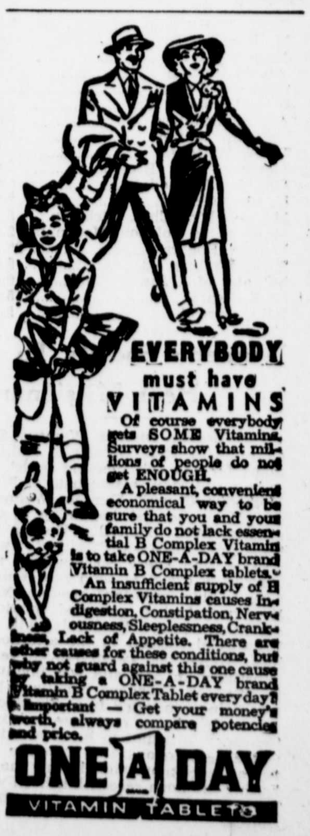

©Maryland State Archives msa_sc3326_scm8233-0363