MILLINGTON

Mr. and Mrs. R. J. Taylor entertained as their guests over the week-end, Miss Sue Taylor, Mrs. Jacob Besson, Mrs. E. H. Taylor, and Miss Mary Taylor of Stockton, Md.

Miss Lucille Massey is spending this week with friends in Wilmington.

Pvt. William Dixon of Fort Meade spent his furlough here last week with his mother, Mrs. Ethel Stevens.

Mr. and Mrs. Louis Hollett spent Friday in Baltimore.

Mr. C. M. Melvin and Mr. Claude Shivery attended the Executive meeting of the Delmarva Firemen's Association at Easton on Friday night.

Mrs Ethel Powell attended the Delaware State Teachers Convention which was held in Wilmington last Thursday and Friday.

Miss Carolyn Masey of Wilmington spent the week-end as the guest of her parents, Mr. and Mrs. Lucian Massey.

Patty Coleman spent the week-end with relatives in Wilmington.

Mrs. Hiram Walls and son Lance Walls, U. S. Navy of Gasking Ridge, N. J., Mr. and Mrs. Wm. Reynolds and daughter Rachel, of Middletown Mr. Edward Walls of near town, Mr. and Mrs. Jesse Bates Walls and son of Centreville, and Mr. and Mrs. Henry Walls and family of Elkton were Sunday visitors of Mr. and Mrs. McCosh Walls.

Mr. and Mrs. Howard Anthony were Sunday visitors of Mr. and Mrs. Gaylord Anthony of Sudlersville.

Mr. and Mrs. Elwood Aikin of Ston Harbor, N. J., were the guests several days last week of Mr. and Mrs. C. P. Jones.

Mrs. Claude Shivery, Miss Marie McMullen and Mr. C. S. Church attended an oyster roast given by the Eastern Shore Public Service at Denton on Thursday evening.

Mr. and Mrs. George Rasin, Mr. and Mrs. James Kirby of Kennedyville, and Mrs. Wm. Urie of Wilmington were Sunday visitors of Mr. and Mrs. Harry Rasin.

The Millington School made $50 on the bake which was held last Saturday.

Miss Margaret E. Turner of Galena, and Mr. Charles H. Schelts of Galena were married Thursday evening, Oct. 5th at the Methodist Parsonage, Millington by Rev. Daniel T. Pritchard.

Miss Ida V. Boyles of Sudlersville, and Mr. Harry L. Buckingham of Millington were married Oct. 18th at the Methodist Parsonage, Millington by Rev. Daniel T. Pritchard.

—V—

MILLINGTON HIGH NEWS

One of the highlights of the past week was a visit by 1st Lt. Alden Church. Lt. Church, an alumus of "34", is a member of a paratroop division in the U. S. Army and has seen action for two years in the South Pacific. In the auditorium before an audience, composed of elementary and high school students, he gave an account of his adventures with the Japs. His outfit took part in two major combat jumps. One resulting in the capture of the Lae Airfield in New Guinea. He showed us a number of Japanese souveniers, some of which were an officers' dispatch case, Japanese invasion money and a cigarette lighter. Everyone thoroughly enjoyed Alden's talk.

The Sophomore and Freshmen classes elected the following officers:

Freshmen—Pres., Lillian Hullett; Vice-Pres., Margaret Ann Skinner; Sec.-Treas., Joe Compton.

Sophomores—Pres., Betty Schelts; Vice-Pres., Jimmy Miller; Sec.Treas., Ethel Hollett.

On Friday afternoon, Oct. 13, Mr. Clarence Melvin, president of the Community Fire Company, presented the awards for the Fire Prevention Essay Contest, which was held last week. The judges were Mrs. C. S. Church, Mrs. A. W. Porter and Rev. Daniel T. Pritchard. The results were:

High school—1st prize,Betty Jane Conner; 2nd prize, Jane Rasin; 3rd price, Bobby Logan.

Elementary school—1st prize, Betty Fleetwood; 2nd prize, Rebecca Gosman; 3rd prize, Jean Pratt.

While playing soccer on the athletic field the past week Kenny Vansant hurt his knee. He was treated at Kent General Hospital in Dover and is now back to school with his leg in a cast.

For the past few years we have been fortunate in being able to receive the pneumonia serum free of charge from the County Health Dep't. We have just received notice that the serum will be available for us this year, and it is hoped that every student will take advantage of the opportunity.

—V—

STILL POND

Mrs. Eva Kock, and husband, and sister, Miss Katie Koch and Billy Koch 3rd all of Towson, Md., were guests of their brother, Mr. and Mrs. Harry H. Jones.

The "Loyona" Sunday School Class held their regular business and social meeting Wednesday evening at the home of Mr. and Mrs. Norman Hopkins.

Mrs. Stanley Mathews is spending sometime with her son, Mr. and Mrs. Stanley Mathews, in Baltimore.

Mr. and Mrs. Henry Davis of Delaware, visited at their home, "Elmwood Farm" during the week-end.

Mr. and Mrs. Oliver Nicholson entertained at a turkey dinner, on Sunday in honor of their son, Pfc. Edward H. Nicholson, of the U. S. Marine Corps, Camp Lejeune, N. C. Those present were: his wife, Mrs. Edward Nicholson, and daughter Virginia Lee of Betterton, his sister Margaret Ann, Mr. Andrew LeSage, Mr. and Mrs. John Nicholson and granddaughter Doris of Still Pond, Mr. and Mrs. Edw. Freeman, Mrs. Thomas Edwards, and son Jackie, all of Massey, Miss Reba Thomas, Mr. Bill Williams, both of Ridgely, Md., Mr. and Woodland Freeman of Newark, Del., and Mr. Sam Harper of Philadelphia.

Miss Clara Medders and friend of New York enjoyed a pleasant week-end with her parents, Mr. and Mrs. William Medders.

Miss Edna Wroth has been under a doctor's care for several days, but is better at this writing.

Week of Prayer and Selfdenial, October 25-31. Still Pond is observing Wednesday 25, 12 o'clock noon, 1 o'clock P. M. for a prayer. This is under the direction of the "Spiritual Life" Committee of the Womans Society of Christian Service.

Mrs. Edward Schofield visited wth relatives in Georgetown, Md., during the week-end.

Dr. L. P. Atwell and Albert T. Hickman celebrated their birthday on Thursday.

Miss Jennie Bowers of New York spent the week-end at her home here.

Mrs. Ralph Copper visited with her parents, Mr. and Mrs. Casson in Cheswold, Del., on Wednesday.

Mrs. Wm. Bonwell visited her daughter, Mr. and Mrs. Hartley Weer in Baltimore during the week-end.

The Still Pond Homemakers Club held their monthly meeting with Miss Louisa Travers, Friday, October 20. Mrs. John Sweetman, president, presiding. Around 18 members answered to roll call.

—V—

Silver Bars

In early days the lower grades of the army had no insignia and the upper grades used silver. When insignia were given to the lower grades it seemed less confusing to continue silver in the upper grades and use gold for lower ranks.

CHESTERTOWN HIGH NEWS

With the completion of the Dumbarton Oaks Conference and the beginning of other peace conferences over the world, its seems as though the most important issue before the big four is the writing of the peace.

With this in mind the P. O. D. class has decided to hold a peace conference. A general discussion was held and leading problems facing the writers of the peace were decided upon.

These problems were divided into ten committees and they are listed with the chairman of each as follows: Nazism, Billy Elbourne; Territorial, John Livingood; Asia, Thelma Nickerson; Post War Germany, Mary K. Baxter; Freedom of Seas, Donald Subers; Trade, Peggy Truslow; Colonial Possessions, Charles Coss; Religion, Maude Fogwell; Friendship, Tommy Gill; Reparations, Jean King.

According to the orginial plans, after each committee has studied its particular problems and completed its report, a vote will be taken on each committees proposals. When this has all been finished, the final peace plans have bee ndrawn up and later the peace conference between nations will be held.

Mr. Martinet who is teaching the music classes has started to teach the boys and girls how to play the violin. Mr. Martinet says that the girls and boys are very encouraging, and their interest and progress is very good for in two lessons they have learned to play America.

Pat Biddle, Mary Ann Skaggs, Rosemary Wright and Mr. Martinet are working on chamber music.

The following students are taking violin lessons: Samuel Clayton, Margaret Grussing, Louisa Lambert, Gene Redman, Elizabeth Beaver, Mary Ann Skaggs, Charlotte Stant, Hugh Allan, Pat Biddle, Marie Coleman, Glenn LeDell, Bobby Corrigan, Catherine Touman, Edward Sutton, Martha Riches, Florence Willis, Ben Anthony, Dick Stenger and Margaret Hatcherson.

—V—

Harm Vegetables

Tomatoes may be bothered by tomato worm, flea beetle and potato beetle, and may also require Bordeaux or other treatment for control of diseases. Cabbage worms on cabbage, cauliflower, brussels sprouts, broccoli, and Chinese cabbage can be controlled by either a poison dust or spray, or by rotenone. Cabbage maggots can be stopped by using tar-paper pads about the stems of the plants or by dusting the stems before planting with a calomel-corn-starch mixture.

GIVE!

to YOUR

Community War Fund

Oct. 9 to Nov. 10

CHESTERTOWN BOWLING CENTER

Cannon Street

When Your Back Hurts

And Your Strength and Energy Is Below Par

It may be caused by disorder of kidney function that permits poisonous waste to accumulate. For truly many people feel tired, weak and miserable when the kidneys fail to remove excess acids and other waste matter from the blood.

You may suffer nagging backache, rheumatic pains, headaches, dizziness, getting up nights, leg pains, swelling. Sometimes frequent and scanty urination with smarting and burning is another sign that something is wrong with the kidneys or bladder.

There should be no doubt that prompt treatment is wiser than neglect. Use *Doan's Pills*. It is better to rely on a medicine that has won countrywide approval than on something less favorably known. *Doan's* have been tried and tested many years. Are at all drug stores. Get *Doan's* today.

DOAN'S PILLS

Joseph N. Wheatley & Co.

Chestertown, Maryland

GENERAL INSURANCE

LOVE POINT FERRY

To and from the

HEART *of* BALTIMORE

(*Standard Time*)

LEAVE LOVE POINT (B. & E. R. R. PIER)

DAILY ex. Sun. 7:00 a. m. — DAILY 9:25 a. m. — DAILY 6:00 p. m.

LEAVE BALTIMORE (PIER 8, LIGHT STREET)

DAILY 7:00 a. m. — DAILY 3:00 p. m. — DAILY ex. Sat. 7:00 p. m.

Passengers, Automobiles and Trucks Handled on All Trips

PASSENGERS:

55c ONE WAY • 94c ROUND TRIP (4-Day Limit)

72c ONE DAY EXCURSION

AUTOS INCLUDING DRIVER $2

TRUCKS INCLUDING DRIVER $3 to $6

SHORTENS THE WAY BETWEEN BALTIMORE & THE EASTERN SHORE

BALTIMORE & EASTERN R. R.

Washington College

FOUNDED 1782

A Grade A, Co-educational College

Limited Enrollment

The Mutual Fire Insurance Co.

OF KENT COUNTY, MARYLAND

Established 1845, at Chestertown, Md.

SAFE AND SOUND

Protection may be obtained for 3 or 5 years at a considerable savings over the yearly rate.

Directors of this Company

Betteron—Arthur H. Brice
Millington—Paul Comegys
Ingleside—Wm. R. Wilson
Sassafras—Olin S. Davis
Church Hill—James P. Brown
Rock Hall—G. Ellsworth Leary
Kent Island—T. Walter Denny
Chestertown—J. D. Bacchus, P. M. Brooks, Thos. W. Eliason, Frederick G. Usilton

FRED G. USILTON, Pres. GEO. E. GORSUCH, Sect'y-Treas.

B. F. GOODRICH TIRES

Sizes in Stock 16-17-18-19-21 inch

Official Passenger Tire Inspection and Information Station

Full Line Of

Electrical Supplies

Including 2 and 3 wire service cable and switch boxes.

Used Electric and Battery Radio's Complete

Latest Popular Sheet Music 35c Per Copy

Our Auto Accessory Dept. has added hard to get items

Shore Radio & Auto Supply

CHESTERTOWN, MD. Phone 436

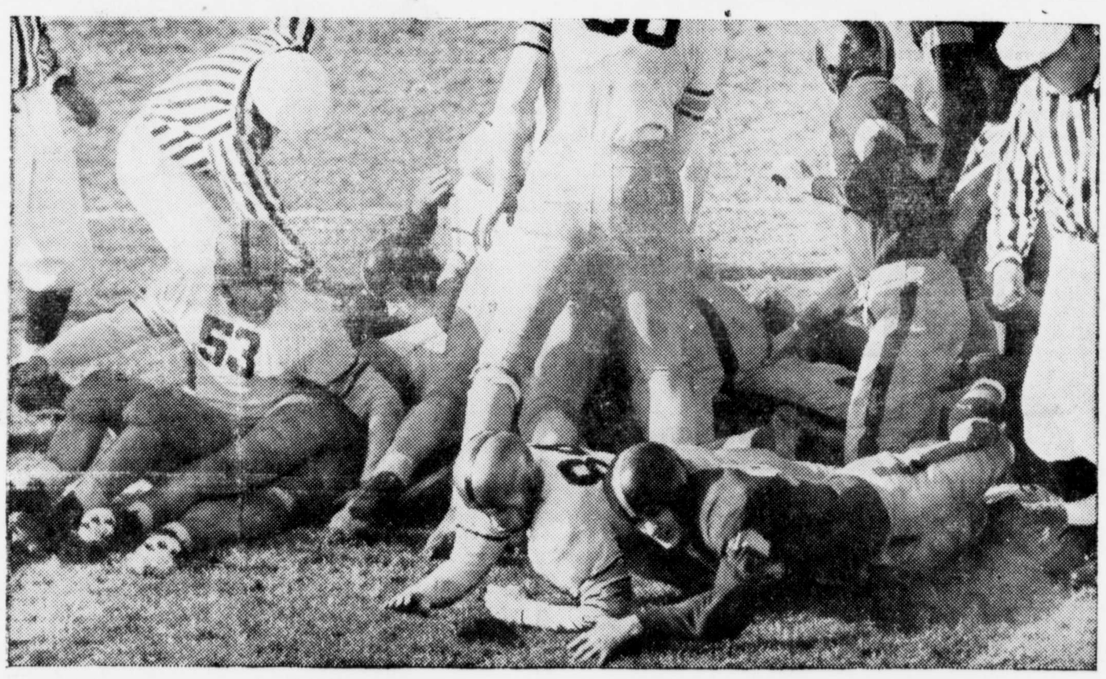

"Who's got the ball?"

When there's a pile-up like that . . . there's one question on the tongues of everybody in the stands—"Who's got the ball?"

There's been pretty much the same kind of pile-up in the brewing of beer. Supplies of malt and hops have been rationed and reduced. More people wanted beer than ever before. And it's only natural for the public to wonder—"Who's got the GOOD beer?"

If you're in doubt . . . we'd like you to uncap a bottle of Arrow . . . the beer that's *still* good beer.

Arrow is *still* good beer because we passed up the chance to make a lot of so-so beer. If we couldn't put Arrow's distinctively different flavor into every bottle, we wouldn't make Arrow. If we couldn't continue to give you that clean-tasting, full-bodied goodness, we wouldn't give you Arrow at all.

Keeping faith with the public has won Arrow a lot of friends.

We've earned the trust of people who under ordinary circumstances might never have switched away from their favorite beer to Arrow. Have you tried Arrow lately? Find out for yourself what we mean by "Arrow is *still* good beer . . . Arrow *still* gives you that distinctively different, full-bodied flavor." Find out why we can *still* say "Arrow hits the spot!"

ARROW BEER

It hits the spot!

© Globe Brewing Co., Baltimore

OUR

New Fall Line

HAS

STYLES

To "Suit" Varying Tastes

COLORS

To "Suit" Your Wardrobe

PRICES

To "Suit" Your Purse

Although there are merchandise shortages on all sides, we have worked up an array of men's new Fall Suits that is amazing in its variety, color and design, and quality . . . tops in styling, fine fabrics, and expert tailoring. We are glad to have these suits and urge you to get your's soon.

$23.50 to $40.00

Also good warm Melton Jackets, Mackinaws, Leather Coats and Leather Jackets at reasonable prices.

ALBERT L. WHEAT

THE MEN'S SHOP

Chestertown. :—: Maryland

©Maryland State Archives msa_sc3326_scm8233-0367