CLASSIFIED

All males, all in-migrants (male and female) and all women previously employed in essential or locally needed activities must be hired through the USES Office of the WMC.

Driver Wanted–

Begin now on EXCEPTIONAL OPPORTUNITY, full time, permanent, post-war position as tractor-trailer driver with excellent firm. Good pay. Give credentials to Preston P. Heck, Attorney, Chestertown, Maryland.
o6-4t.

Warning

All persons are warned against trespassing with dog, gun or otherwise upon the marshes or woods of Land's End Farms consisting of Barnett Farm at Pomona, Nichols Marsh Farm and Salt Box Farm. Guilty persons will be prosecuted.
ROGER HARRIS,
o13- Manager.

For Rent–

Bed-room in private home. Board optional.Lady preferred. Apply
The Transcript-R
o13-3t*

For Sale–

30 foot Cabin boat. Completely overhauled and painted. Has new battery, new generator, new fuel pump and new carburetor.
Call 395 between 9 A. M., and 5 P. M. o13-3t

Private Sale Of Antiques

Mid-Victorian Sofas and Desks, French Drawing Room Furniture, Old French China, Old Wedgewood Pitcher and Plaque, Old Spinet, French Bric-a-Brac. Other articles too numerous to mention. May be seen any time.
MRS. JESSE D. MAXWELL
o13-3t Phone Chestertown 95-R

For Sale–

Brooder house or shed, 8x15 ft. Frame construction, galvanized roof, two windows, good condition. 6 ft. center and 4 ft. eave. $75.00 on my property.
C. H. HATCH,
o20-1t Rock Hall 26-F-2

Wanted–

Typewriter—desk model preferable but if a good portable—will be satisfactory. Will pay reasonable price.
o20-3t* Apply to Chestertown 66

Notice–

If you want to get married, write J. B. West, Box 358, Juliaetta, Idaho. Send stamp. o20

For Sale–

36 feet long, 9 ft. beam, Cabin Cruiser, new 8 cylinder Pontiac motor, 2 bunks, and toilet, New wheel and shafe. Apply
BOX 165
o20-3t* Chestertown, Md.

For Sale–

Registered boar hogs, golden Tamworths, and silver white Yorkshires; yearlings and two years old ready for immediate heavy service. These boars weigh from 200 to 350 lbs. Several may go even higher. They are from the best Canadian bred families and are priced F.O.B. Wye Plantation @ 20 cents per lb. The Tamworths and Yorkshires at Wye Plantation are the thin skinned lean bacon type hogs,—good individuals from large litters. They are best for crossing and perhaps do better in hot climates than any other breeds of swine. The mature weights of either breeds range from 650 to 850 lbs. Your order placed today for one of these improved boars will start you with the kind of hogs the packers like and will also improve your 1945 pork income. We invite you to visit Wye plantation and make your own selection. If this is not convenient, your order by mail will receive our best judgment and guarantee.
Telephone Queenstown 2241
Address WYE PLANTATION
o27-2t Queenstown, Md.

Notice–

Dr. Wm. H. Moyer, Chiropractor will close his office on Saturday and Sunday, October 28 and 29. Office hours Monday morning 9 A. M.

With The Fifth Army, Italy—Thirteen Germans ran into a small group of 88th Infantry Division doughboys, including Private Earl Hoffner of Kennedyville, Maryland, and the resultant score was six dead Nazis and seve ncaptured.

Fighting on the Fifth Army front in Northern Italy, Hoffner and his buddies of the 349th "Krautkiller" Regiment opened fire when they saw two Jerries on the forward slope of a mountain. The two dropped but 11 more popped out from behind rocks and bushes and began to fire.

The Yanks took cover and exchanged grenades with the enemy, riflemen picked away at each other and Jerry machine pistols made it a bit unpleasant as bullets kicked dirt into the faces of Hoffner and his buddies.

After four more Nazis were polished off, the seven remaining decided they would call it quits and came out with their hands over their heads.

Supper–

Galena Volunteer Fire Co. at Fireman's Hall, Thursday, Nov. 2nd at 5 P. M. The menu: turkey, roast pig, macaroni, candided swee potatoes, cole slaw, peas, ice cream.

Lost–

Four Ration Books, Number 4 have been lost in the following names.
BLAIR T. SMITH
DONALD E. SMITH
BERTHA B. SMITH
o27-1t LOUISE T. SPRY

LOOK

FOR A MAN

with a safe, sound record of useful public service when you vote for a Congressman!

And when you study the record you will see why EASTERN SHORE voters are supporting

Dudley G. Roe

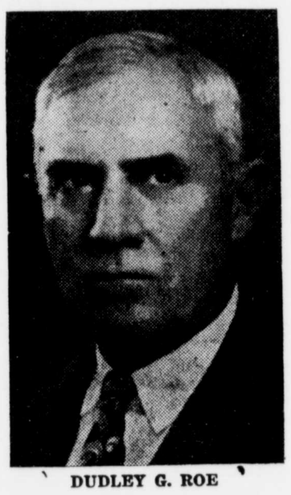

DUDLEY G. ROE

For Congress

Here is a man who, on his clear and firmly established record of achievement, FULLY DESERVES the honor he seeks.

If elected, he will give the citizens of the Eastern Shore eager, capable, efficient representation in Washington.

He is fully qualified by experience and training. He is reliable, trustworthy, capable.

A Vote for Dudley G. Roe is a vote to send to Washington a man who will fearlessly, ably and conscientiously help solve the many great problems to confront our country during the days that lie ahead.

Elect Roe on his record of safe, sound, useful public service.

Published authority of
L. Atwood Bennett
Political Agent

Neal A. Truslow Died Last Sunday

Neal A. Truslow, aged 59, died at the Kent and Queen Anne's Hospital this past Sunday evening.

Mr. Truslow was a member of the firm of Truslow Poultry Farm and conducted many experiments in the poultry business that were of national importance. He also took a prominent part in the discovery of poultry medicines, which that firm manufactures and markets.

Mr. Truslow was quite a yachtman owning several different type boats and being a leading factor in regattas held here. He took a very active interest in the Chester River Yacht and Country Club. He studied Art in Paris and before entering the firm here, did art work with a corporation in Chicago.

He is survived by his wife the former Mrs. Louise Urie of Chestertown and the following children: John, Neal, Mary Louisa and Gene, and one brother Claude associated with him in business.

Funeral services were held Wednesday afternoon at 2:30 P. M., in Emmanuel P. E. Church and interment was in Chester Cemetery. Rev. C. L. Atwater officiated.

Bearers were Philip Kratzer, P. N. Whaley, J. Kellogsmith, R. Hynson Rogers, Gilpin Brown and Ernest Strong. Usilton and Wells in charge of funeral arrangements.

CHESTERTOWN HIGH NEWS

During the last week, a magazine contest has been held in the school, with each section competing for the prize.

At the time of this writing the three leading sections are as follows: 3A, 2A, and 2C. At the conclusion of the contest a treasure hunt will be held at the high school with any student entering who has sold one subscription. Also a certain percentage of the proceeds will go to the school for certain expenses.

On Friday, October 20, the Spanish Club of Chestertown High School held a movie in the school house. The movie was presented and explained by Mr. Hynson Rogers, well known local attorney, who has traveled throughout Porto Rico.

Those attending were members of the Spanish Club and other students and parents interested in the topic. The movie provided both educational entertainment and amusement for all.

On Wednesday of last week the Chestertown High School had a fire drill. It took the students one minute and twenty seconds to get out of the school. The teachers then checked off the students to see that everyone was out of the building; then all returned to the class rooms.

What counts isn't how much beer one can brew . . . but how well it is brewed. Probably that is the reason for the relish with which people turn to a glass of

NATIONAL PREMIUM BEER

WE BREW IT FOR YOUR *Pure* ENJOYMENT

DID YOU BUY A BOND TODAY?

THE NATIONAL BREWING CO. • BALTIMORE, MARYLAND

Distributor–R. B. BAKER & SON, Grasonville, Md.
Phone Grasonville 2555

THE OLD JUDGE SAYS...

"We can't argue with the Judge on that point, can we Mabel? It's not fair to penalize the many for the actions of the few."

"That, folks, is exactly what we would be doing in this country if we ever voted for prohibition again. Authorities who have made a careful study of the problem, report that only about 5% of those who drink abuse the privilege occasionally... 95% drink sensibly. Probably doesn't compare with the number of folks who overeat and do other things to excess. Prohibition certainly isn't the answer. It's not that simple. We had nearly 14 years proof of that, didn't we?

"The real answer is education and better control. In fact, the responsible members of the distilling industry are working constantly toward that end. They don't want anybody to abuse the use of their product any more than the three of us do."

"If everybody would take that sensible attitude, Judge, and cooperate as more and more are now doing, we'd be a lot better off a lot quicker."

This advertisement sponsored by Conference of Alcoholic Beverage Industries, Inc.

Farmers Attention!

GET THE HIGH DOLLAR
FOR YOUR
CORN and HAY

Put it through Aberdeen-Angus Steers and Top the Market

There is a big scarcity of finished quality beef. Grain fed Aberdeen-Angus steers out of our pedigreed stock will put on more pounds cheaper and faster.
Don't Waste Feed on Inferior Animals.

ABERDEEN-ANGUS STEERS (*Pure Bred*)
Your Choice 350 to 650 Pounds at 15 to 20c Per Pound

START YOUR OWN HERD
Registered Heifers Bred to Champion Blakeford Sovereign At $200 to $250 Per Head

BUCK NECK FARM
Clarence Marvel, Herdsman — W. Clarke Grieb, Chestertown, Md., Agent for Owner

HARRY RUDNICK

Live Stock Sales Every Tuesday at Galena

BLOOD TESTED MILCH COWS

PHONE—GALENA, MD., 531—601

There is a great demand for fat cattle and good steers, 100 pound shoats and killing hogs

VEAL CALVES ARE SELLING VERY HIGH

If you cannot bring your Stock, we will be glad to help you. If you would like us to look at your stock or appraise it we would be glad to be of service to you.

...GIVE...

to Your Community War Fund Drive

Wm. Medders & Co.

STILL POND, MARYLAND.

Jack Frost Has Arrived!

FALL AND WINTER GOODS ARE HERE IN ABUNDANCE

ALL WOOL BED BLANKETS!

IN EXTRA LARGE SIZE 72 x 84

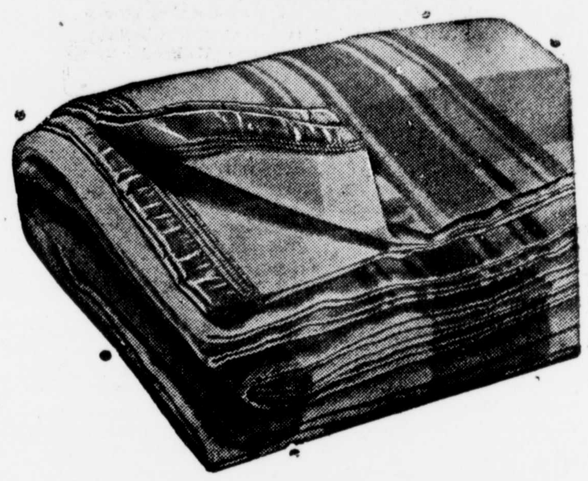

Finest "ALL WOOL" Bed Blankets

At 12.50 - 15.00 - 17.50

PART WOOL BLANKETS 72x84 Only..... 4.95
PART WOOL BLANKETS 70x80 Only..... 3.95
EXTRA HEAVY WOOL and COTTON 72x84 Only..... 7.50
GOOD BLANKETS AT 1.50 1.95 2.95

PRETTY RUGS ARE HERE IN ABUNDANCE
OVER 500 RUGS ON SALE

—WE HAVE ALL SIZES—

6x9 6x12 12x12
8x10 9x12 12x15

GOOD RUG CUSHIONS IN ALL SIZES

HEAVY WOOL and FIBRE
REVERSIBLE RUGS

Good Quality Wool and Fibre Rugs and a Large Selection To Please You
SIZES 9 x 12 - 9 x 15 - 12 x 12 - 12 x 15

GOOD COAL STOVES All Sizes
GOOD WOOD STOVE All Sizes
Come and see the "Conservator Heater" it Can Heat Your Entire Home.

THE NEW MAJESTIC RANGES
BEST STOVE IN AMERICA!

THIS NEW MAJESTIC SQUARE RANGE
STYLINED — INSULATED — COMPACT
WE HAVE THESE RANGES IN STOCK READY FOR IMMEDIATE DELIVERY

©Maryland State Archives msa_sc3326_scm8233-0369