Chestertown Transcript.

VOL. LXXXII — CHESTERTOWN, MARYLAND, FRIDAY, NOVEMBER 10, 1944 — No. 35

Pratt Library
Mulberry & Cathedral
Baltimore (1) Md.

LEGION HOME FUND INCREASES, DANCE TONIGHT

The only demonstration in celebration of Armistice Day in Chestertown will be a big dance sponsored by Frank Jarman Post, American Legion in the Chestertown Armory on Friday night, Nov. 10, instead of on Saturday evening, the usual time for the celebration.

The post will hold its annual banquet and installation ceremonies on Wednesday evening, Dec. 6.

The proceeds will be applied to a fund being raised for the equipment of the post's new Memorial Home.

According to reports the fund has now gone over $3,500 dollars and donations are still coming in. The quota was set at $5,000.

Recent donations are as follows:

C. C. Jones	10.00
Homer Larrimore	5.00
Chestertown Lumber and Mill Works	$25.00
Hynson Carter	1.00
Mr. and Mrs. Sim. LeCates	5.00
Phillip T. Jones	5.00
J. W. Mulford	1.00
W. H. Moyer	10.00
Charles Kingsley	10.00
Earle B. Capel	5.00
Wm. H. Freeman	5.00
Ernest D. Briscoe	5.00
Mrs. Fannie Meekins	5.00
Mr. and Mrs. Jas. S. Matthews	5.00
Capt. F. Morris Touchtone	10.00
Jesse G. Hadaway	5.00
Lewin Hill	20.00
Raymond Hill	10.00
John Hill	50.00
John Barnes	5.00
Mr. and Mrs. Joseph Downey	15.00
A Friend	1.00
People's Bank	10.00
Mrs. Tumbleston	10.00
Charles Kirby	3.00
Caroline Luike	5.00
James P. Donohue	5.00
Clarke Fontaine	7.50
Larraine Smith Price	2.00
George E. Kendall	5.00
Clarence Pierce	2.00
Medford A. Carr	10.00
A. J. Schakelford	5.00
Maurice Pierce	2.00
Wm. E. Carr	10.00
John R. Dowling	5.00
Casey Dowling	5.00
George E. Smith	5.00
Mrs. Harry Carter	1.00
Louise Kendall	1.00
Thomas M. Kendall	5.00
Helen Kendall	5.00
A Friend	5.00
First National Bank	10.00
Thomas D. Bowers	5.00
Vita Foods	100.00
Annie M. Kirby	25.00
Raymond Hudson	5.00
Mrs. Keith Cochran	5.00
George W. Townshend	5.00
Franklin, Mary and Cordray Wood	25.00
Marvin Williams	10.00
A Friend	3.00
A Friend	5.00
Wilbur R. Hubbard	50.00
Daisy N. Reinhart	2.50
C. M. Melvin, Jr.	5.00
Jennie M. Stout	1.00
Roy Scott	10.00
Lamb Bros.	5.00
Leland Price	5.00
John J. Sollaway	5.00
E. J. Allen	5.00
Mr. and Mrs. Roy Goodman	5.00
Nataline Goodman	2.00
Mr. and Mrs. Norman Brice	2.00
George L. Stauffer	2.00
Russell Starr	2.00
A Friend	5.00
James Kirby	1.00
Simmons Jacquette	5.00
J. Clawson Jones	15.00
Jimmy Steele	1.00

V

War Fund Dance Attracts Large Crowd

The Kent County National War Fund Drive Dance held Election night at the Chestertown Armory drew a large crowd and made a profit for the drive which is already over the top. A colored orchestra from Baltimore furnished the music for the dance. Added attractions were a professional floor show from Baltimore and dance contests. The waltz contest was won by Etta Mae Leonard and her brother Wilbur Leonard. Top honors in the jitterbug contest was taken by Nancy Jean Sweetman and Pat Biddle. Prizes for the contests were given in War Bonds. The Committee was well pleased with their idea of doing the War Fund Drive with their dance and show.

V

Restriction On Turkeys Lifted

According to reports, all restrictions on the sale of turkeys has been lifted, according to County Agent McVean. Turkey raisers may sell their turkeys where and when they please.

Chief Judge Collins Is Moved To Annapolis For Appellate Court

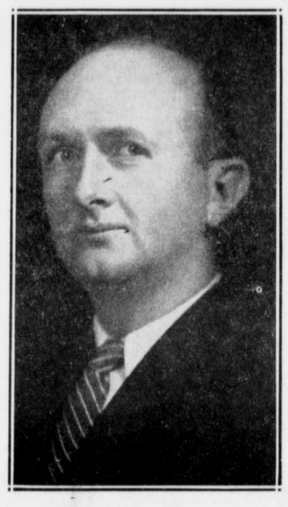

Judge Stephen R. Collins

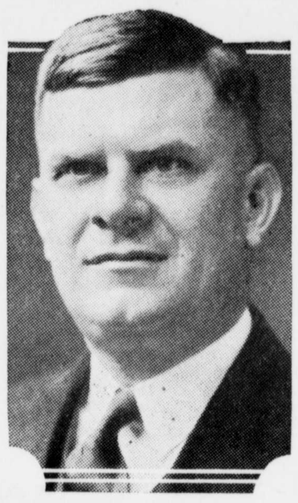

Judge Owen E. Knotts

Passage of the Constitutional Amendment to Article 4, Section 5 by a majority in the State in the election just held, makes a change in the judgeship in this circuit. The new bill removes Judge Collins as Chief Judge of this circuit. Judge Collins will be exclusively on the Court Appeals at Annapolis and will have no more connection with this circuit. Judge Owen Knotts of Denton will become Chief Judge of this circuit.

The new bill increases the membership of Baltimore City on the Court of Appeals and decreases the number from the counties. One judge must be from the Eastern Shore and by length of service Judge Collins will represent the Shore.

The bill was opposed by most of the lawyers in the counties but an overwhelming vote in Baltimore put the bill through.

Before this the Chief Judge of each Circuit was on the Court of Appeals and sat in his respective circuit.

Man Badly Hurt As Dog Chases Hog

Bert Wallace, owner of an estate in the Quaker Neck section is under treatment at Kent & Queen Anne's Hospital as a result of injuries suffered when he was knocked down by a hog that was being chased by one of his dogs. He suffered a compound fracture of his shoulder blades and a dislocated shoulder.

V

The Chestertown Volunteer Fire Company was called to Fairlee Monday afternoon to extinguish a chimney fire which threatened the home of James Clark. There was no property damage.

V

The Young People's Fellowship of Cecilton, Md., are sponsoring an Armistice Day Dance in the school auditorium on Saturday night, Nov. 11th. Music by Fallowfield's Orchestra

H. S. Leaverton Buys Chestertown Home

Preston P. Heck attorney for the executors of the estate of the late Charles S. Smith, for many years superintendent of the Chestertown Water Department, reports the sale of the Smith home on Washington Avenue here, to Howard S. Leaverton, president of the Kent County Farm Bureau, who recently sold his large dairy farm near Rock Hall and will move to Chestertown. The price paid by Mr. Leaverton has not been disclosed.

V

Lions Clubs Attend Meeting

The Chestertown Lions Club attended a regional meeting of Lions International at Cambridge Thursday evening. Clifford D. Pierce, vice-president of Lions Clubs was the speaker. The meeting was held in the Cambridge Elementary School.

ROOSEVELT, ROE AND TYDINGS CARRY COUNTY

Kent County gave Roosevelt about a 61 vote majority in Tuesday's election according to the unofficial count. Of 16 precincts in the county he carried 8. Both precincts of the first and second districts; the Worton precinct in the third; the two second precincts in Chestertown and one precinct in the sixth.

Dewey showed his strength in the Betterton precinct, the two first precincts of Chestertown, all the 5th, one precinct in the 6th, and the 7th district.

Tydings lost the Betterton and one precinct in the 5th. He carried the county by over 1300 votes.

Roe lost the Betterton precinct, one Fairlee precinct, all precincts in Rock Hall and the 7th district. He carried the rest for a majority of 484.

All Amendments in the county were badly defeated except the Court change Amendment which only lost by ten votes in the Betterton precinct.

Roosevelt has been reelected president of the United States and Tydings has been reelected to the U. S. Senate from Maryland. Their majorities are so great that the soldier vote in neither case can change the result. Further, it is predicted the soldier vote will be in their favor.

Dudley G. Roe has won over Wilmer Fell Davis, on the Eastern Shore pending the soldier's vote, by over 400 votes. Mr. Roe carried Cecil by over 900; Kent by 484; Queen Anne's by over 1000; Wicomico by 42 and Worcester by 200. Mr. Davis carried Caroline by over 1200; Talbot by 250; Dorchester by 148 and Somerset by over 700. The official count in the counties and the soldier's vote should be finished by Friday. On the entire Eastern Shore there are between two and three thousand soldier votes to count.

V

Formal assurance that "no further blackouts" will be ordered by the military authorities until the present military situitaon requires otherwise, has been received by Governor Herbert R. O'Conor from the Commanding General of the Third Service Command, it was announced at the Executive Offices this week.

V

Harry H. Nuttle of Denton has again been elected a director of the Southern States Cooperative.

With The U. S. Armed Forces

Sgt. Noah L. Walker V, son of Mrs. Marguerite Ahern Walker and the late Noah L. Walker, IV, has been seriously wounded in action in Germany. He was educated at the Boys Latin School and the Staunton Military Academy and after enlisting was trained at Camp Hood, Texas, going overseas in January. Sgt. Walker is the third generation of his family of the same name to have been a casualty in the last three major wars. Young Lieut. Noah Walker, 2nd a member of Stonewall Jackson's Brigade in the Civil War was killed at the Battle of Chancellorsville and the flag he was carrying, after being shot down six times, is now the property of the Maryland Historical Society. Sgt. Walker's father, Noah Walker, IV, was seriously wounded in the Battle of Belleau Woods, in World War I and was in a hospital in France for six months. He enlisted right after war was declared and was sent overseas soon afterward. He was in the Marine Corp of the famed 2nd Division. Of his company of 250 men only 33 came thru. Sgt. Walker a member of a Reconnaissance Patrol Squadron of the Tank Corp which fought thru France and into Belgium Holland and Germany, has been fighting on the same battle grounds over which his father fought in 1917. While fighting in France he was made a Corporal and in three weeks promoted to his present rank. He is the grandson of Mr. and Mrs. Henry Majors Walker and the nephew of Mr. Ronald Walker and Mr. and Mrs. John Brice of Baltimore.

Sgt. Walker is the grandson of the late Mr. and Mrs. John P. Ahern, former president of the Millington Bank of Md., and spent many summers with them in Kent County.

15th AAF in Italy—Sgt. Robert J. Gibson, 24, of Chestertown, Md., an electrician with the Italian based 454th Bombardment Group, was authorized to wear the distinguished unit badge when his veteran B-24 Liberator outfit was cited "for outstanding performance of duty in armed conflict with the enemy."

Gibson was formerly employed at the Martin Airplane factory in Baltimore, where his wife now resides.

Commanded by Col. Horace D. Aynesworth of Childress, Texas, the group received the nation's highest organization award for an attack on the Hermann Goering Steel Works at Linz, Austria, on July 25th.

In the words of the citation which

(Other Armed Forces Page 8)

Chester B. Starr

Chester B. Starr, the son of Mr. and Mrs. Russell Starr, is now undergoing his "Boot Training" at the U. S. Naval Training Station, Bainbridge and will graduate in December.

The young "boot" graduated from the Chestertown High School and prior to his being called by the Navy was employed by one of the local chain stores.

A sister, Mary F. Starr is a member of the U. S. Cadet Nurse Corps. and is in training at Women's Hospital, Baltimore.

Miss Jeanette M. Shallcross, daughter of Mr. and Mrs. Preston J. Shallcross, of Rock Hall, left on Wednesday for Fort Oglethorpe, Ga., to become a WAC at the 3rd Training Center there. Miss Shallcross for the past year has been with the Chemical Warfare Service at Elkton, Md.

Private Jesse Anthony, U. S. A., who has been on overseas duty for some time, has received the Purple Heart award and citation for wounds he received while fighting in France, for which he was hospitalized somewhere in England. He has arrived at his home near Kennedyville for a furlough with his family.

Mrs. Stella Ward of Rock Hall has received a letter from her son, Pfc. Harry Jorgenson of the U. S. Marines that he sustained a wound in his head in combat against the enemy, but is rapidly recovering. He sent his mother the Purple Heart medal and a citation from his commanding officer in commendtaion of his bravery in action.

In a letter to Dr. Gilbert W. Mead from Lt. Col. J. Thomas Kibler, Col. Kibler stated that he appreciated the sympathy of their many friends regarding the report that their son, Lt. John T. Kibler "is missing," but that he and Mrs. Kibler, in their distress, realize they are one family among thousands where such sadness has been visited. He remains hopeful however that they may still have word of his safety.

Lieutenant (j.g.) Francis H. Mead of Chestertown, previously awarded the Military Order of the Purple Heart with a citation for wounds received the first day of the Normandy invasion, has now received a further citation of commendation from Rear Admiral J. H. Hall, Jr., Commander of the Eleventh Amphibious Forces, for "an outstanding performance of duty", and "conduct and performance of duty most praiseworthy." The citation specifies, that "while serving as Communications Officer aboard the U.S.S. LCI(L) 94 during the invasion of Normandy, launched 6 June, 1944 Lieutenant Mead skillfully directed repairs to communications between the bridge and the remainder of the vessel although the vessel was under severe fire and he was suffering from shrapnel wound."

Lieut. Mead, who has just returned to an east coast base, visited Wednesday with his parents, President and Mrs. Mead at Washington College.

Lieut. Alden Church, U.S.A., a member of a U. S. Paratroop division, who has been in action in the South Pacific for the past two years, addressed the students of the Millington high and elementary schools while on a furlough with his parents, Mr. and Mrs. Charles S. Church telling of some of his adventures with the Japs.

He said his division took part in two major combats, one of which resulted in the capture of the Ta Airfield in New Guinea.

He showed a number of Japanese souvenirs including a Jap officer's dispatch case, some Japanese invasion money, and a cigarette lighter, which were a part of the outfit's captured treasures.

Lieutenant Church is a graduate of the Millington High School in the Class of 1943.

ROY C. MITCHELL HERD LEADS COUNTY D.H.I.A.

The Kent D.H.I. has been at or near the top in comparison with other county associations of the State for several months. One important reason is the provision of fall pasture in the form of wheat and rye and early feeding of hay and silage. Most dairymen have been waiting too long to begin the winter feeding schedule. Starting before production falls off has proved the best procedure.

The September averages are

Five high herds were:

First—Roy C. Mitchell's Glencove Farm with an average of 1056 lbs. milk and 37.4 lbs. fat from 15 grade Holsteins and Guernseys all of which were milking.

Second—James Alexander Jr., with an average of 1064 lbs. milk and 36.8 lbs. fat from 17 registered and grade Holsteins 1 of which was dry.

Third—A. Earle Nicholson with an average of 1018 lbs. milk and 33.9 lbs. fat from 26 grade Holsteins, two of which were dry.

Fourth—J. Grant Magrogan with an average of 682 lbs. milk and 33.5 lbs. fat from 16 registered and grade Guernseys, one of which was dry.

Fifth—Albert T. Nicholson with an average of 941 lbs. milk and 32.6 lbs. fat from 23 registered and grade Holsteins, 4 of which were dry.

The ten high cows were:

First—Wilbur Morris' Scarlet, a registered Ayrshire, with 76.1 lbs. fat from 1728 lbs. milk.

Second—Huntingfield Farm's Dynamite, a grade Holstein, with 69.9 lbs. fat from 1664 lbs. milk.

Third—Wilbur Morris' Friday, a registered Ayrshire, with 66.6 lbs. fat from 1707 lbs. milk.

Fourth—A. E. Nicholson's No. 14, a grade Holstein with 59.7 lbs. fat from 1866 lbs. milk.

Fifth—A. E. Nicholson's No .22, a grade Holstein with 59.0 lbs. fat from 1686 lbs. milk.

Sixth—Wm. R. MacCubbin's Comet, a registered Guernsey with 57.5 lbs. fat from 1149 lbs. milk.

Seventh—Albert T. Nicholson's Nelly, a grade Holstein with 57.4 lbs. fat from 1641 lbs. milk.

Eighth—James Alexander Jr's, Topsy, a registered Holstein, with 56.5 lbs. fat from 1767 lbs. milk.

Nineth—Walter T. Morris Jr's, Bob, a grade Guernsey with 56.0 lbs. fat from 1191 lbs. milk.

Tenth—Herbert S. Ford's Jean, a grade Holstein with 55.5 lbs. fat from 1461 lbs. milk.

The October Report is as follows:

Five high herds:

First—Roy C. Mitchell's Glencoe Farm with an average of 1064 lbs. milk and 38.4 lbs. fat from 15 grade Guernsey and Holstein all of which were in milk.

Second—James Alexander Jr's., with an average of 1015 lbs. milk and 35.4 lbs. fat form 16 registered and grade Holsteins, 2 of which were dry.

Third—J. Grant Magrogan with an average of 645 lbs. milk and 34.7 lbs. fat from 16 grade and pure Guernseys, one of which was dry.

Fourth—Albert T. Nicholson with an average of 861 lbs. milk and 33.3 lbs. fat from 23 grade and registered Holsteins two of which were dry.

Fifth—Olin S. Davis with an average of 964 lbs. milk and 33.1 lbs. fat from 24 registered and grade Holsteins, two of which were dry.

The ten high cows were:

First—Huntingfield Farm's Dynamite a grade Holstein with 72.3 lbs. fat from 1807 lbs. milk.

Second—J. B. Whitworth's Susie, a grade Guernsey with 70.1 lbs. fat from 1556 lbs. milk.

Third—W. R. Newnam's Nancy, a grade Holstein with 65.7 lbs. fat from 1730 lbs. milk.

Fourth—Wilbur Morris' Friday, a registered Ayrshire, with 64.9 lbs. fat from 1544 lbs. milk.

Fifth—J. Grant Magrogan's Ruth, a grade Guernsey, with 64.8 lbs. fat from 1321 lbs. milk.

Sixth—Albert T. Nicholson's Bess, a grade Holstein with 64.2 lbs. fat from 1646 lbs. milk.

Seventh—A. E. Nicholson's No. 22, a grade Holstein with 63.7 lbs. fat from 1274 lbs. milk.

Eighth—James Alexanders Jr's, Lizza, a grade Holstein, with 62.3 lbs. fat from 1448 lbs. milk.

Nineth—A. E. Williams' No. 19, a grade Holstein with 59.7 lbs. fat from 1454 lbs. milk.

Tenth—Herbert S. Ford's Delilah, a registered Holstein, with 59.4 lbs. fat from 1562 lbs. milk.

The Annual meeting of the Kent D. H. I. A. is scheduled for November 29th. The meeting will be in the form of a dinner meeting and Dr. L. A. Moore, nutrition specialist of the University of Maryland Dairy Dept., will be the speaker. Honor roll certificates will also be awarded to members.

Unofficial Election Returns From Kent County

	Millington 1d 1p	Galena 1d 2p	Morgnec Sutton Garage 2d 1p	Still Pond Kelly Store 2d 2p	Worton 3d 1p	Betterton 3d 2p	Chestertown Fire House A-J 4d 1p	Chestertown Court House K-Z 4d 1p	Chestertown Massey & Wilmer A-J 4d 2p	Chestertown Jones & Davis K-Z 4d 2p	Rock Hall Church Hall A-J 5d 1p	Rock Hall Fire House K-Z 5d 1p	Edesville 5d 2p	Fairlee Barnes Room A-J 6th d	Fairlee Lewis Room K-J 6th d	Pomona 7th d	TOTAL
DEWEY and BRICKER	144	143	120	117	153	222	173	192	71	76	149	149	158	113	89	222	2291
ROOSEVELT and TRUMAN	234	233	179	173	185	108	155	157	126	119	95	139	122	74	128	132	2352
BLANCHARD RANDALL, JR.	110	101	88	86	99	170	94	99	52	49	86	86	102	91	70	166	1529
MILLARD E. TYDINGS	261	260	207	198	222	160	217	242	133	140	140	178	153	93	137	177	2918
WILMER FELL DAVIS	135	108	112	100	127	187	132	147	77	67	148	149	147	99	81	195	2011
DUDLEY G. ROE	241	253	163	182	201	142	197	199	113	121	83	123	102	85	121	149	2495
For Amend. Art. 38	26	35			23	31	43	34		18		25					
Against Amend. Art. 38	65	75			50	56	92	116		44		64					
For Amend. Art. 4, Sec. 5	19	30			19	31	30	27		8		11					
Against Amend. Art. 4, Sec. 5	70	73			50	42	97	119		45		70					
For Amend. Art. 4, Sec. 13A	15	25			18	17	37	28		8		17					
Against Amend. Art. 4, Sec. 13A	53	60			41	38	77	96		42		45					
For Amend. Art. 5, Sec. 9	17	22			17	18	34	28		9		15					
Against Amend. Art. 5, Sec. 9	50	50			37	36	74	78		38		39					
For Amend. Art. XI-B	11	24			17	14	36	30		8		12					
Against Amend. Art. XI-B	54	56			42	41	68	78		37		48					
For Amend. Art. 14, Sec. 1	16	29			18	14	36	32		9		15					
Against Amend. Art. 4, Sec. 1	49	56			38	40	64	76		37		46					

©Maryland State Archives msa_sc3326_scm8233-0383