IMPORTANT NEWS

On The HOME-FRONT

Reminders

MEATS, FATS—Red Stamps A8 through Z8 and A5 through P5, good indefinitely. The four red stamps validated October 29 totaling 40 red points will have to last for at least a 5-week period. No New red stamps until December 3.

PROCESSED FOODS—Blue Stamps A8 through Z8 and A5 through W5, good indefinitely. No new stamps until December 1.

SUGAR—Sugar Stamps 30, 31, 32 and 33, each good for five pounds indefinitely. Sugar Stamp 40, good for five pounds of canning sugar through February 28, 1945.

GASOLINE—In 17 East Coast States A-11 coupons, good for three gallons each through November 8. On November 9 A-13 coupons in new ration book become good for four gallons running through December 21. In States outside the East Coast Area, A-13 coupons in new "A" Book, good for four gallons each through December 21.

FUEL OIL—Period 4 and 5 coupons and new period 1 coupons, good through present heating year.

SHOES—Airplane Stamps 1, 2, and 3 in Book Three, good indefinitely.

OPA To Help Locate Cars

Holders of certificates for the purchase of new cars can get help from the Office of Price Administration in locating that automobile, that agency announces, Any certificate holder having difficulty in laying hands on car is urged to write to OPA, Inventory and Control Branch, Empire State Building, New York 1, N. Y. The records of that office will be made available to assist the buyer in locating an automobile

At the same time OPA will require all automobile dealers to post lists of their current inventory of 1942 cars held for sale and dealers who refuse to sell to a buyer who has the cash and required ration ers may be barred from dealing in any cars rationed now or in the future.

November Tire Quota Increased

The November quota of new automobile tires allocated by the War Production Board will be 1,850,000 or 250,000 more than in October, it is announced by the Office of Price Administration and War Production Board. "As near as we can tell, this quota should satisfy normal November replacement needs of eligible "B" and "C" ration holders," Max McCullough, deputy OPA rationing administrator said. He pointed out that ration quota this month makes it "clear that recapping will still be necessary for most motorists if they are to keep their cars in operation." Unfilled "B" and "C" tire applications, needed increases in dealer inventories and a higher production rate are required before "A" ration holders can expect new tires.

Paper Shortages To Continue

The public can expect no relief from existing paper shortages until about the middle of 1945 because of the heavy wartime requirements of newsprint, magazine and book paper and the manpower shortages in this industry, the War Production Board reports.

OPA Consumer Notes

The basis for a nation-wide reduction of consumer prices on cooked corned beef—expected to be at least 10 cents a pound and greater in some instances—was set by issuance of OPA specific dollar-and-cents ceilings for this product at the wholesale level.

Ceiling prices of plug chewing tobacco have been increased by 20 per cent at all sales levels as a step to help manufacturers overcome the increased cost burden under which they operate.

Leather-soled moccasins with a house-slipper type of construction will continue to be stocked by stores as ration-free footwear through Dec. 31. After that date, OPA advises, this type of footwear will be classified as rationed.

Buyers of coal and other solid fuels are entitled to received from their dealers an invoice, sales slip or receipt that contains full information about the kind of coal sold to them and the price paid. This is required of dealers by an OPA provision effective November 11.

Most Box Matches To Armed Forces

Hold that light, mister, will continue to be the popular phrase in coming months, according to a War Production Board report which states that about 90-per cent of all penny box mathes and 25 per cent of all book matches produced in the next six months will be delivered to the armed forces Although few penny box matches will be available to civilians during this period, matches of the household "strike anywhere" type will be produced in sufficient quantity to meet all civilian needs, WPB said.

Army Doctor Recruitment Ended

Recruitment of civilian physicians for the Army has been discontinued, according to information received from the War Department by Paul V. McNutt, Chairman of the War Manpower Commission. At the same time, Mr. McNutt said that recruitment for the Navy must continue since it has urgent need for approximately 3,000 additional medical officers. The Public Health Service of the Federal Security Agency and the Veterans Administration are also continuing to recruit physicians.

Less Dusty Roads In Prospect

Prospects of less dusty intermediate and county roads next spring and summer are decidedly improved as a result of action by the Petroleum Administration for War in permitting the use of residual fuel oil for road building and maintenance. The permission applies to all parts of the country except the West Coast. This action is possible because of current supplies of residual oil. The restrictions were lifted at this time to permit states, counties and local governments to plan next year's road programs now.

Ships Named After Great Americans

The names of three great Americans, Wendell L. Willkie, George W. Norris and Alfred E. Smith, will be honored by given to three new Liberty ships now under construction, it is announced by the United States Maritime Commission.

—V—

PRODUCE MORE

FOOD FOR FREEDOM

the CONSERVATION WAY

The Supervisors of the Kent and Queen Anne's Soil Conservation Districts urge all farmers in these Eastern Shore Counties to make a careful study of their present woodland and idle land that could and should be planted to forest trees.

Trees are not just trees. They represent a real source of farm income if properly managed and today we need lumber more than ever before. A properly managed woodlot will return cash now and land planted to trees now will give a substantial return within a generation.

The American Walnut Manufacturers Association points out that you and those who follow you in the ownership of your woodlands have much to gain by carefully observing the following recommendations:

"1. Make your woodlot a source of continuous income. Never cut all the trees. Leave small, thrifty young trees for your next crop.

2. Harvest mature trees before they become overmature, rotten at the top, decayed and hollow at the base.

3. Protection is essential. Avoid fire, grazing, and other damaging agents, and thus add much to the quality and value of your future timber crop.

4. Improve your woods. Remove "weed" trees and "wolf" trees from your woodlot. Cut out large defective trees that shade and suppress many young trees which will pay dividends if given a chance. Plant a seed or seedling to replace every tree harvested.

5. It takes thirty-five 11" cull logs to produce a certain number of dollars, but only ten 16" prime logs will produce exactly four times as much income. Therefore, it pays both owner and log producer to retain small trees which will not produce a log 12" or larger at the small end.

6. Nails, fence wire, iron, and other similar material in trees cause accidents and serious damage to sawmill equipment; iron and wire make trees almost valueless.

7. Our forester or any government forester will gladly advise you."

Do not cut small trees for lumber It does not pay and it wastes valuable timber.

Diameter of log Small end	Number of 12ft logs to make 1,000 board feet
10"	37
11"	27
12"	21
14"	13
16"	9
18"	7
20"	5

—V—

MILLINGTON HIGH NEWS

By Betty Jane Conner

Parents and friends of the Millington School are invited to visit and help observe American Education Week, November 5-11. The general theme for the week is "Education for New Tasks." The daily topics are:

Sunday, Nov. 5, Building Worldwide Brotherhood.

Monday, Nov. 6, Winning the War.

Tuesday, Nov. 7, Improving Schools for Tomorrow.

Wednesday, Nov. 8, Developing an Enduring Peace.

Thursday, Nov. 9, Preparing for the new Technology.

Friday, Nov. 10, Educating All the People.

Saturday, Nov. 11, Bettering Community Life.

"Armistice Day' will be observed at a public assembly on Friday.

The annual school bake was held last week. The proceeds from this bake were over $50.00. This money will be used for the buying of library books for both the high and elementary grades.

On Thursday a poll was taken of the high school and the upper elementary grades on the national election. The candidates of the Democratic Party led by a ratio of nearly three to one.

Everyday our two intramural soccer teams fight it out on the playground. One team is led by Bobby Logan, the other by Jimmie Miller. They are very evenly matched, as the results of each day's show. The boys have improved their physical condition a great deal with the strenuous exercises they undergo.

—V—

Clean Wallpaper

When cleaning wallpaper, remove dust with a soft wall brush. Ordinary soil on wallpaper can be removed by using homemade or commercial cleaners. Work slowly, using even strokes.

—V—

Foreign Representative

The first foreign representative of the Colonies had been Silas Deane. In March, 1776, he was appointed by congress as a commercial and political agent to France. He was a native of Groton, Conn., and a member of the first congress. It was to Deane that LaFayette first tendered his services.

Don't Forget

to Contribute to

THE WAR FUND

"CHIMNEY SWEEP"

The modern way to clean furnaces, chimneys and flues. Saves fuel and money—easy to use—Let us tell you about it.

TRACTOR FUNNELS

Large size tractor funnels—the kind you have been wanting. Made with brass strainer. Price $1.75.

POULTRY & STOCK REMEDIES

Dr. Hess and Barker remedies have been well and favorably known for many years. Use these remedies and keep your stock and poultry well.

STORM DOORS

Now is the time to put on storm doors to be comfortable and to save fuel. Replace your screen doors now. The cost is not great.

FOR HOUSE CLEANING TIME

Paints—cleaners—brushes—mops and everything else you may need. All colors of "Kem Tone" in stock.

JONES & DAVIS

CHESTERTOWN, Phone 51 MARYLAND

MARVIN V. WILLIAMS
Funeral Director
Phone 68
Chestertown, Maryland

Valencia Photo Studio

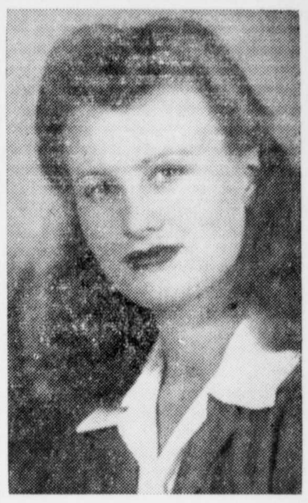

PORTRAIT and COMMERCIAL PHOTOGRAPHS
Phone: Chestertown 262-W

Venetian Blinds

Let us Re-Cord and Re-Tape your old Venetian Blinds.

Price Reasonable

John Bartley & Son
Chestertown, Md.

Dr. Julian T. Power
Optometrist
Chestertown, Md.
Office Hours:—9:00 to 12:00 A. M.
1:00 to 4:00 P. M.
Phone 132-W

AT FIRST SIGN OF A COLD USE 666
Cold Preparations as directed

HINDS HONEY AND ALMOND CREAM and FACIAL CREAM
75c Value 49c
CHERAMY CREAMY SKIN BALM
$2.00 Value $1.00
STERLING'S PHARMACY
THE REXALL STORE

LOVE POINT FERRY

To and from the HEART of BALTIMORE (Standard Time)

LEAVE LOVE POINT (B. & E. R. R. PIER)
DAILY ex. Sun. 5:00 a. m. — DAILY 9:35 a. m. — DAILY 6:00 p. m.

LEAVE BALTIMORE (PIER 5, LIGHT STREET)
DAILY 7:00 a. m. — DAILY 3:00 p. m. — DAILY ex. Sat. 7:00 p. m.

Passengers, Automobiles and Trucks Handled on All Trips

PASSENGERS:
55c ONE WAY • 94c ROUND TRIP (4-day limit)
72c ONE DAY EXCURSION

AUTOS INCLUDING DRIVER $2
TRUCKS INCLUDING DRIVER $3 to $6

SHORTENS THE WAY BETWEEN BALTIMORE & THE EASTERN SHORE

BALTIMORE & EASTERN R. R.

SNOODLES — *By Cy Hungerford*

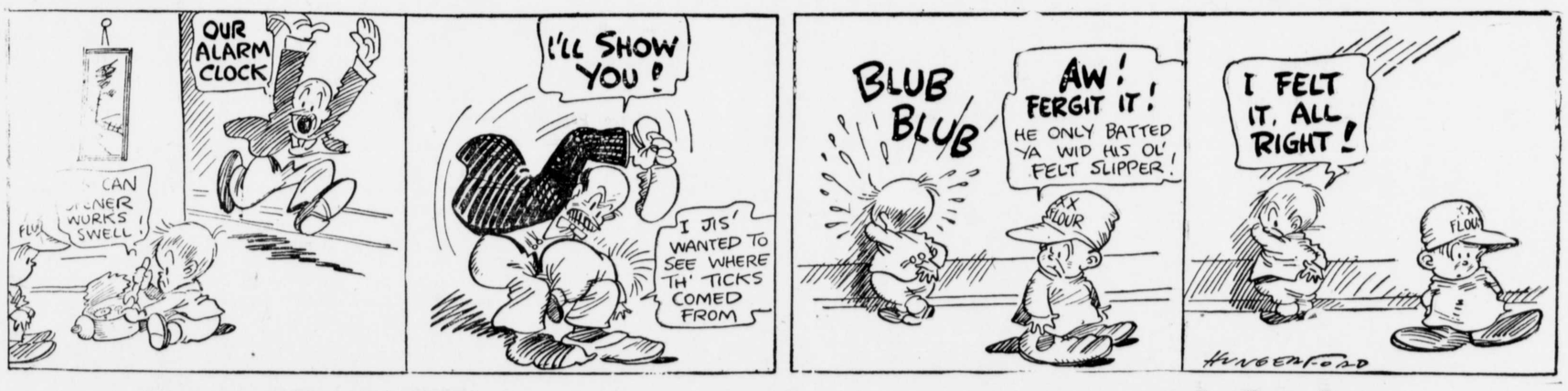

"MICKY" AND HIS GANG — *By Sam Iger*

DOROTHY DARNIT — *By Charles McManus*

©Maryland State Archives msa_sc3326_scm8233-0384