THE CHESTERTOWN TRANSCRIPT

Entered as second-class matter at the Postoffice, Chestertown, Md., in accordance with Act of Congress.

Publishers—Richard H. Collins, Jr., & William S. Collins.

Published every Friday at The Transcript Building, Court Street, Chestertown, Maryland

FRIDAY, DECEMBER 15, 1944

AAA Election Was Held Last Thursday

Kent County AAA Community elections were held in all districts on December 7, the following delegates and community committeemen were elected.

First Election District: Delegate, James D. Davis; Alternate delegate, James P. Donahoe; Chairman, W. R. Newnam; Vice chairman, E. T. Massey, Jr.; Regular Member, Joseph Peacock; First alternate, Frank newnam; Second alternate, Dudley Chance.

Second Election District: Delegate, Roy C. Mitchell; Alternate delegate, Arthur F. Pinder; Chairman, Arthur F. Pinder; Vice chairman, Edgar D. Lusby; Regular member, James Lusby; First alternate, James H. Groves; Second alternate, Harry C. Money.

Third Election District: Delegate, B. F. Rash; Alternate delegate, H. S. Jewell; Chairman, Harry T. Williams; Vice chairman, James E. Copper; Regular member, Walter T. Morris, Jr.; First alternate, Hope H. Dill; Second alternate, Sutton Tarbutton.

Fourth & Seventh Election Districts: Delegate, W. Clarke Grieb; Alternate delegate, Arvid Gustafson; Chairman, Arvid Gustafson; Vice chairman, Rex N. Whaley; Regular member, Albert Sutton; First alternate, A. Leon Brown; Second alternate, Walter L. Walbert.

Fifth Election District: Delegates, Roy Strong; Alternate delegate, Wm. O. Coxon; Chairman, Walter H. Hadaway; Vice chairman, Harry Esenwein; Regular member, William Miller; First Alternate, Wilbur Gale; Second alternate, Simms Jacquette.

Sixth Election District: Delegate, Jennings Townsend; Alternate delegate, Oscar Leaverton; Chairman, Jennings Townsend; Vice chairman, E. Clyde Sparks; Regular member, Frank Skirven; First alternate, James Newnam; Second alternate, Henry Watson.

The meeting of delegates of the County Convention was held December 8, and the following County Committee was elected, Chairman, Howard S. Leaverton; Vice Chairman, Ralph P. Williams; Regular Member James D. Davis, Jr.; First Alternate, Roy Mitchell; Second Alternate, Rex N. Whaley.

The County Committee named Mabel J. Ackerman, secretary, and Kathryn N. Pinder, Treasurer.

—V—

Cooperative To Hold Election December 19

An election to fill the vacancies on the board of directors will feature the program of the annual meeting of members and friends of Kent-Queen Anne's Petroleum Cooperative to be held in Fireman's Hall, Chestertown, Tuesday evening, December 19, according to Morris Bramble, general chairman of arrangements.

The program of business and entertainment will be presided over by Mr. Leaverton of Rock Hall. Rev. Paul Reynolds of Chestertown, will give the invocation, and Bergen Brown of Chestertown will conduct group singing.

District Manager R. J. Flanagan of New Windsor, Md., will review the petroleum cooperative program conducted locally during the past year and will also present the Southern States annual report. An open forum will be conducted by Mr. Brown.

BETTERTON

Lt. Evelyn Crew Kelley was given a surprise Bridal Shower party last Wednesday evening at the home of her parents, Mr. and Mrs. Walter Crew, about thirty-five relatives and friends were present. She received many nice and useful gifts. After being on a leave of about six weeks to her home here she left last Tuesday morning for New Mexico, where she expects to be stationed.

Billy Crew of Norwood, Pa., spent last week with his mother, Mrs. Hattye Crew.

Mr. and Mrs. Harry Whitely and Douglas, visited Mr. Walter Greenwood and family on Saturday at Camden, Del.

Mr. and Mrs. Herbert Moore were recent visitors with their daughters and family near Washington.

A dance will be held at the Fire House this Friday evening, benefit of Betterton Fire Co. Come out and help the cause.

Mrs. Mary Myers visited her brother, Mr. Harper Brice and family, last Sunday in Galena.

Mr. and Mrs. John Vesely of Aberdeen spent Sunday with her parents, Mr. and Mrs. Henry Price.

The annual Christmas Party of Homemakers Club was held last Friday night in the social room of the Methodist Church, under the direction of Mrs. Nellie Crew, the room was beautifully decorated with evergreen, lighted candles, and decorated lights. A large crowd was present and every one enjoyed the occasion.

Mr. and Mrs. Chas. Geber and daughter, Lenora, of Phila., spent the week-end at the "Charlea" here.

Miss Elizabeth Brice visited Wilmington on Saturday.

Mrs. Caroline Luike, Mrs. Charlotte Smith, Mrs. Henry Price and Walter Joiner spent Thursday in Wilmington.

Mrs. Carolyn Watt spent a few days this week visiting her parents in New Jersey.

—V—

WORTON

Mrs. Sydney Brown spent Friday in Dover.

Mrs. Leonard Zeisel visited relatives in Baltimore last week.

Mrs. Blanche Loller is spending sometime with her brother, Mr. and Mrs. John Dwyer.

The Woman's Club held their Christmas party at the home of Mr. and Mrs. Sewell Lee on Wednesday evening.

Mrs. Elizabeth Hadaway spent last week with her brother, Mr. and Mrs. Arthur Burris in Quaker Neck.

Mr. and Mrs. Wm. Thompson have returned to their home after spending sometime with his brother, Mr. Earle Tompson in Still Pond.

Mrs. Wm. Joiner who has been quite poorly for sometime is at the home of her daughter, Mrs. Arthur Harris. We hope she will soon be fully recovered and able to return to her home.

Mrs. Harry Williams spent Monday in Wilmington.

Mr. and Mrs. John Dwyer were the guests of Mr. and Mrs. Albert Lee of Townsend on Sunday.

Mrs. Julia Matthews visited her sister, Mr. and Mrs. James Matthews last week.

MASSEY

Ensign Robert Pennington Price, U. S. Navy, stationed in Michigan is spending a short leave with his parents, Mr. and Mrs. Aldrich Price, Sr. Chief Warrant Officer Roland Price is also visiting his parents.

Mr. Andrew Woodall is quite sick at this writing. His many friends wish him a recovery soon.

Mr. and Mrs. Edward Brown of Wilmington spent the week-end at the home of her mother, Mrs. Thos. F. Newnam.

Mrs. Oliver Nicholson, daughter Margaret Ann and father Mr. LeSage of Still Pond were Sunday guests of her sister, Mr. and Mrs. Edward Freeman.

Robert Painter was biven a birthday party at his home near town Saturday evening. His class mates of Galena High School, friends and relatives were present to help celebrate the occassion. The evening was well enjoyed and Bobby received some nice gifts.

Mrs. A. H. Malsberger has poined relatives and friends in Baltimore and elsewhere for the winter.

—V—

ROCK HALL

Mrs. Frank Price spent several days in Baltimore this past week.

Mrs. Thomas Willson of Aberdeen, Md., is visiting relatives here this week.

Robert Collyer, U. S. Navy is spending sometime here with his parents, Mr. and Mrs. Melvin Collyer and family.

Miss Jean Hadaway of Baltimore spent the week-end here with her grandmother, Mr. and Mrs. H. Clay Hadaway.

Mrs. Kate Maslin of Chestertown was a visitor this past week of Mr. and Mrs. William McCleary on "The Haven."

Miss Pearle Heinefield has returned from Baltimore to her home here after being there in the hospital for sometime for an injured limb.

Wesley Chapel Sunday School had a good attendance on Sunday. Sermon followed by Rev. S. T. Hamblin. The evening service was in charge of Mrs. Anna Jacquette with Mr. George Carroll as speaker.

The Jr. Youth Group held their Christmas party in the church hall on Tuesday evening.

The Candlelight service will be held on Sunday evening, Dec. 24th.

Mrs. Walter Briers spent several days in Baltimore this past week with her daughter and family.

Mr. and Mrs. Elwood Rodney are the parents of a fine daughter.

Mrs. Elizabeth Jones was a recent visitor in Baltimore.

Frank Dierker spent the week-end in Baltimore with friends.

Weldon Joiner spent the week-end from Baltimore with his parents here.

Lt. Gilbert L. Ashley, who has been spending some time with his parents, Mr. and Mrs. Gilbert Ashley in Piney Neck, left Sunday for Norfolk, Va.

PRESTON P. HECK, Attorney

Order Of Publication

EDGAR W. BULLEN
vs.
ADA ARNOLD BULLEN

In the Circuit Court for Kent County
In Equity No. 3433

The object of the Bill filed in the above entitled case is to procure a decree for divorce a vinculo matrimonii for the Plaintiff, a resident of Kent County, Maryland, from the Defendant, a resident of Chester, Pennsylvania.

THE BILL STATES:

(1) That he was married to the Defendant, Ada Arnold Bullen, on or about the 12th day of June, 1914, in Philadelphia, State of Pennsylvania, by a duly ordained minister of the Gospel, a copy of the marriage certificate being herewith and marked "Complainant's Exhibit No. 1."

(2) That one child, viz., Edgar Wilson Bullen, aged 28 years, was born as result of said marriage.

()3 That he has been a resident of Kent County, State of Maryland, for more than two years last past.

(4) That notwithstanding the conduct of your Orator towards the said Ada Arnold Bullen, his wife, has always been that of a kind and affectionate husband, and his conduct has always been above reproach, nevertheless, the said Defendant, Ada Arnold Bullen, did on or about the 15th day of December, 1940, without any just cause or reason abandon and desert him an d did declare her intentions to live with him no longer.

(5) That the said desertion of Ada Arnold Bullen has continued uninterruptedly since December, 1940; was the deliberate and final act of the said Defendant, Ada Arnold Bullen, and the separation of the parties is beyond any reasonable hope or expectation of a reconciliation.

(6) That the said Defendant, Ada Arnold Bullen, is a non-resident of the State of Maryland, and the last known address of the said Defendant is as follows:

50 Bunting Lane
Green Ridge
Chester, Pennsylvania

IT IS THEREUPON, this 13th day of December 1944, ORDERED by the Circuit Court for Kent County, in Equity, that the Plaintiff by causing a copy of this Order to be inserted in some newspaper published in said Kent County, once in each of four (4) successive weeks before the 6th day of January 1945, next, give notice to the said Ada Arnold Bullen, non-resident Defendant, warning her to appear in this Court in person, or by Solicitor, on or before the 22nd day of January 1945, next, to show cause, if any she has, why a Decree ought not to be passed as prayed.

ROBERT A. SHALLCROSS, Clerk.

True Copy, Test:
ROBERT A. SHALLCROSS, Clerk.

NOTICE

Application has been made to the undersigned by

ROBERT E. THOMPSON

For a Beer License, Class D, on sale, generally, at the premises known as E. Scott Thompson's Store, 500 High Street, Chestertown, Md., which shall authorize the holder thereof to keep for sale and to sell beer at retail, at the place therein described, for consumption on the premises or elsewhere. A hearing on said application will be had by the undersigned at their office in the Court House on January 2, 1945 at 2 P. M., at which time any exceptions to the application will be heard.

THE BOARD OF LICENSE COMMISSIONERS FOR KENT CO.

d15-2t Frisby N. Willson, Clerk

LYNCH

Mr. and Mrs. Roger Kennedy and Mr. and Mrs. Leroy Scott were Sunday guests of Mr. and Mrs. Leroy Nickerson.

Mrs. John Brooks, of Edgewood, has been a guest of Mr. and Mrs. J. R. Jewell.

Mr. and Mrs. Rasin Carter are now occupying the Copper house here. Welcome to the community!

Mr. and Mrs. R. L. Usilton, Miss Eleanor Usilton, Corporal and Mrs. Marion Councell, Allan Councell, and Bobby Louis Kendall visited Mr. and Mrs. P. P. Councell in Cordova on Saturday.

Mrs. Allan Jewell, Mrs. Buster Stokes, Mrs. Louis Kendall, and Mrs. Marion Councell spent Wednesday shopping in Millington.

Mrs. Hazel Dwyer and Miss Harriett Dwyer of Edgewood visited friends and relatives here last week.

Mr. and Mrs. George Carmen and family of Denton spent Sunday with Mr. and Mrs. Harry Lynch.

Mrs. S. A. Cornelius has returned after a two-week stay with her daughter, Mrs. Walter Wolverton.

—V—

Up the Aisle

Most important 40 feet of walking a man may do in his life is on the strip of carpet up the center aisle.

"Beatrice Prilly Gluck" Makes County Record

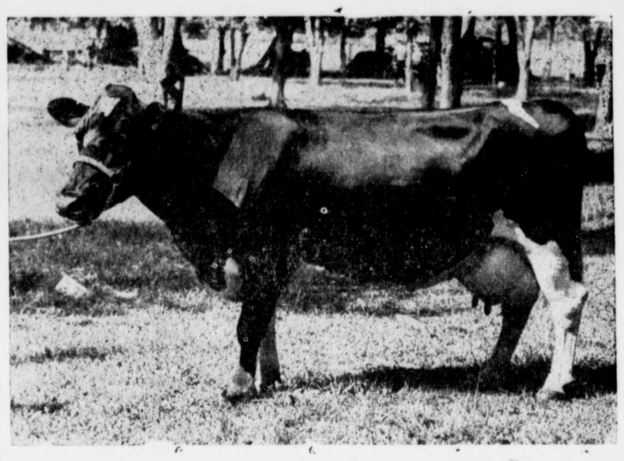

Beatrice Prilly Gluck, 1932639. This great cow owned by James D. Davis, Jr., Galena, Md., has recently completed one of the highest records ever made in Kent County on 2 time milking. In 363 days Prilly produced 17477 lbs. of milk and 611.2 lbs. of fat or 48 plus of milk for each of the 363 days. In her last month on test, Prilly made 720 lbs. of milk testing 4.2 or 30.2 lbs. of fat. To top this off on Sunday, Dec. 10, Prilly presented Mr. Davis with a baby daughter, named "Fan-Mar Fairy Gold". (She is not for sale) by the service of his bull "Pure Gold", who needs no introduction to dairymen of the State. This DHIA year record on Prilly is one-half of 1943 and one-half of 1944.

WE WILL BE CLOSED

Christmas Day

December 25th

We Wish You a Merry Christmas

CHESTERTOWN BOWLING CENTRE

Cannon Street

DON'T MISS THIS MEETING!

ALL FARM FOLKS INVITED
TO THE
SOUTHERN STATES COOPERATIVE
MEMBERSHIP MEETING

COOPERATING AGENCIES: Kent-Queen Anne's Petroleum Cooperative Chestertown, Maryland

THE PLACE: Fireman's Hall Chestertown, Maryland

THE TIME: Tuesday Evening, December 19, 1944 8:00 P. M. Wartime

WHAT'S DOING: Election of Board Members, Contests & Prizes, Group Singing, Refreshments

COOPERATION IS DEMOCRACY AT WORK!

THANK YOU FOR YOUR PATRONAGE OF THE PAST YEAR WE WISH EVERYONE

A MERRY CHRISTMAS
HAPPY NEW YEAR

Coleman's Ice

Edward Dashiell, Mgr.

FOR THE BEST GIFT OF ALL BUY A BOND

You can't wipe this out with your tears!

BUT BONDS WILL HELP YOUR BOYS

DO IT!

Your fighting men are paying back the Japs for Pearl Harbor, that "deed that will live in infamy." But it's a long way yet to Tokyo—where the final installment will be collected.

We, at home, can't fight shoulder to shoulder with our boys. Yet we can help *today* by getting behind the 6th War Loan Drive with every dollar we can scrape together. This is every American's war. Buy an *extra* $100 Bond—and don't wait till you're asked. For we've a tough job ahead.

Your Bonds prove that you haven't forgotten Pearl Harbor, Bataan and the thousands of other crimes against humanity by the Jap hordes. Your Bond is an installment on what it's going to cost us to crush the Japs in the long sea lanes of the Pacific—it's going to take more superfortresses at $600,000 each, more P-47 Thunderbolts at $50,000 each—more of every type of materiel.

And remember, when you buy Bonds you are saving for your future and the future of your country. Don't put it off—buy that *extra* Bond today.

6th WAR LOAN

BUY AT LEAST AN EXTRA $100 WAR BOND TODAY!

THIS ADV. IS SPONSORED BY THE FOLLOWING

WADDELL SERVICE STATION
RANDOLPH WADDELL, Prop.
CHESTERTOWN, MD.

A. S. HART & SON, INC.
HIGH STREET
CHESTERTOWN, MD.

The National Committee and the State Committee in charge of the sale of War Bonds, has appealed to Newspapers throughout the nation to solicit sponsors for War Bond Advertisement. Any business firms interested in sponsoring these advertisements to the extent of $5.00 or more are invited to write THE TRANSCRIPT or phone Chestertown No. 2

©Maryland State Archives msa_sc3326_scm8233-0428