CLASSIFIED

All males, all in-migrants (male and female) and all women previously employed in essential or locally needed activities must be hired through the USES Office of the WMC.

Wanted–
Man wanted for permanent position on milk route and to help around dairy. Apply to
TRANSCRIPT,
Phone 2
d8-3t Chestertown, Md.

Stockholders Meeting

Notice is hereby given to the stockholders of the FIRST NATIONAL BANK OF CHESTERTOWN, MARYLAND that the regular ANNUAL MEETING for the election of a Board of Directors for the ensuing year will be held at their banking house in Chestertown, Maryland, on TUESDAY, JANUARY 9th, 1945, between the hours of 10 A. M. and 2 P. M.
JAMES T. ANTHONY, Jr.
d8-5t Cashier.

Meat Salt–
Granulated White
Sugar Cure
Condensed Smoke
Give us a Call
JAMES G. METCALFE CO.
d1-3t Phone 209

For Trappers Only
20 acres of muskrat marsh land for rent. Call 819-F-5
HARRY HAAS,
d1-3t Chestertown R. D. 1

House For Sale–
The W. A. Hyland home in Galena is for sale and can be purchased reasonable. See
d1 L. R. VANSANT

Warning
All persons are warned against trespassing with dog, gun or otherwise upon the marshes or woods of Land's End Farms consisting of Barnett Farm at Pomona, Nichols Marsh Farm and Salt Box Farm. Guilty persons will be prosecuted.
ROGER HARRIS,
o13- Manager.

Notice–
If you want to get married, write J. B. West, Box 358, Juliaetta, Idaho. Send stamp. o20

Church Calendars–
Anyone desiring to purchase a church calendar of the Episcopal Church may apply to Mrs. Jas. G. Beck.

For Rent–
Garages for rent on Riverside Terrace, Chestertown. Apply to
MISS S. ROBERTS,
Phone 122

For Sale–
1 ton, 1939, G.M.C. panel truck.
WADDELL SERVICE STATION
Phone 109
d1-tf Chestertown, Md.

Help Wanted–
Wanted family to work on truck farm. Modern machinery, good houses.
A. E. PARKER,
Phone 1837-F-14
d15-2t Salisbury, Maryland

For Sale–
Thoroughbred Chesapeake Bay Retreiver puppies. Address
HERMAN HILYARD,
Phone Cecilton 8-F-14
d15-3t Earleville, Md.

Closed–
The Bell Haven Tea Room will be closed December 24 and December 25. d15-2t

With the Armed Forces

(Continued from Page 1)

lives in a crash while attempting to make a night landing under most adverse conditions. While based at Kwajalein the title "Leeman's Demons" was assumed by the Squadron for its "skipper", Commander R. W. Leeman, USN, who personally participated in many of this missions assigned to his command.

On 24 February, 1944, the squadron followed the invasion forces into Eniwetok where immediate operations were resumed. In one month the squadron had capably completed one hundred and one seperate flight undertakings. It remained in Eniwetok, continuing with the same missions previously descridbed and in April "Leeman's Demons" were obliged to return to Kaneohe for much needed repairs and refittings.

In June, 1944, the sqaudron was once again based in the Marshalls and at the outbreak of the Marianna campaign it included the transportation of mail to Saipan. During that operation many airraids and ground fire opposition were experienced but fortunately no casualties resulted. Throughout the Saipan action the squadron of necessity had to effect its operations from the open sea.

In July, 1944, the squadron moved to Saipan where patrols were again resumed, which covered those areas wherein Guam, Rota, Pagan and the Bonin Islands, within 700 miles of Tokyo, are located. This activity continued throughout July and August and in September, simultaneously with the invasion of the Palau Islands, Patrol Bombing Squadron Two Hunderd Two landed at the mine-laden area in Kossol Passage, just off the Jap-held island of Babelthuap, and from that point patrols were operative which took the planes to the Western Philipine Islands. Night operatins combining bombing raids and searches were also employed.

It is generally agreed that Patrol Squadrons such as Two Hundred Two are proving to be most effective in accomplishing desired results and all of the presently attached personnel support the contention with a unanimous "Affirmative."

—v—

TALKS TO LIONS CLUB

Bartus Vickers, M. M. 1-c, in the Navy talked and answered questions at the Lions meeting Monday night. He was in the Normandy Beach invasion and was stationed in France and Belgium seeing plenty of action.

Dance–
The Young People's Fellowship of Cecilton, Md., are sponsoring a dance in the School Auditorium Saturday night, December 16th. Music by Wilkinson's Orchestra. 1t

NOTICE

To All Delinquent Tax Payers of Kent County

All taxes in arrears WHETHER DUE THE STATE, COUNTY OR INCORPORATED TOWN should be paid before January 1, 1945 in order to avoid the necessity of advertisement.

Signed
Robert E. Lee
Treasurer

At The American Legion Banquet Held Wednesday, December 6th

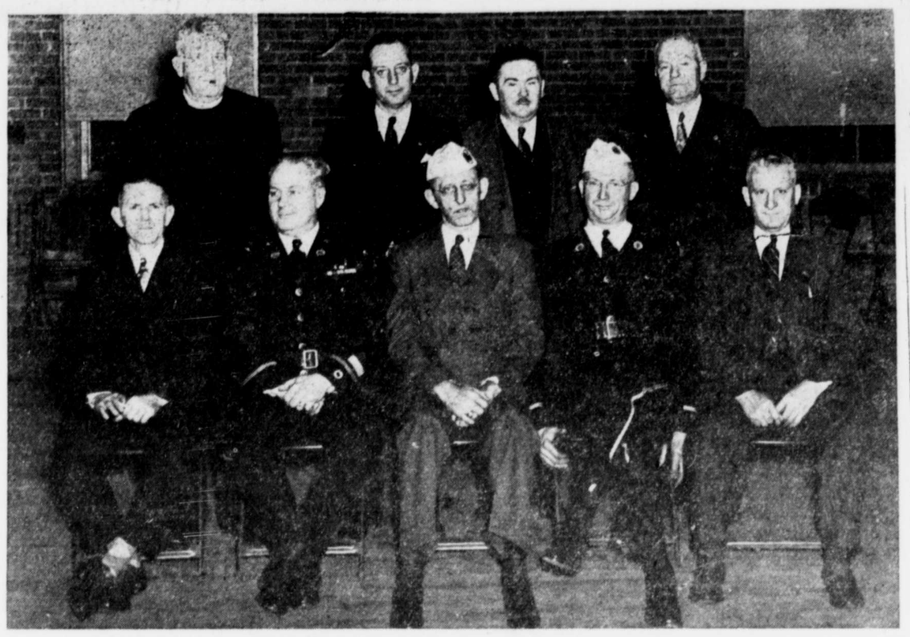

Front Row: Commander Norman E. Peterson; State Adjutant, J. Nelson Tribby; State Commander, John W. Jennings; District Vice-Commander, Warren Boulden; Post Treasurer, C. Lee Gill; Chaplain of Queen Anne Post, Walter Eastburn; 2nd Vice-Post Commander, Owen Selby; Representing Jeff Davis Post of Queen Annes, Milton Seney; Post Adjutant, John G. Klein. (For article on this banquet held at the Fire House in Chestertown Wednesday, December 6, see last week's TRANSCRIPT.

Chestertown Hosiery Mills

GIRLS WANTED

Age 16 — 20

PERMANENT WORK

Earnings $20.00—$45.00
a week

Apply
CHESTERTOWN HOSIERY MILLS
Under New Management

KENT COUNTY

SIXTH WAR LOAN

BOND RALLY

AUCTION SALE

CHESTERTOWN ARMORY

Fri., Dec. 15

A lot of scarce articles to be auctioned including cigarettes, cigars, beer, Kleenex glass-ware, Nylon hose, garbage cans, 100 home made cakes, etc. Plenty of articles to buy.

This is the way the auction will work. On the pair of hose, the bidding will be done by 1 bond, two bonds, etc. The one bidding the highest gets the stockings but must purchase as many bonds as he bids. The bonds are the property of the bidder and what he buys is his property also. In other words the Nylon hose would actually cost the bidder nothing.

Admission To Auction Is Free Turkey Door Prize will be Given

Starts Promptly at 8:00 P. M. Come Early, Added Attractions

CHESTERTOWN BAND DRILL BY MAJORETTES

Singing by Male and Female Choruses

Wm. Medders & Co.

STILL POND, MARYLAND.

Old Kris Has Arrived!

★

A Store Full of good merchandise is the best offer from

Santa Claus

★

Toys and Toys, Gift Goods of large variety are all here in abundance.

Come and see for yourself

Finest "ALL WOOL" Blankets in largest size 72x84

because
the colors are newer, smarter . . . and harmonize perfectly with the newest decorating trends

100% WOOL BED BLANKETS

ALL COLORS	12.50	15.00	17.50
Heavy wooly — warm Blankets		7.50	10.00
Extra good Wool Mixed 72x84 only			4.95
Good wool Mixed Blankets			3.95
Cotton Blankets at	1.50	1.95	2.95

Stearn's and Foster's
NEW BOUYANT MATTRESSES
MADE WITH THE NEW PATENT
"INNER-ROLL CENTER"
A bouyant Mattress that can't pack
ALL AT SAME OLD LOW PRICES

CHRISTMAS

E. R. ANTHONY
FLORIST
Cut Flowers Plants Novelties
PHONE 283

WE WILL BE CLOSED

Christmas Day
December 25th

SEASON'S GREETINGS

A. S. Harte & Son, Inc.
317-319 High Street

MAJESTIC RANGES

"THE BEST STOVE IN AMERICA"

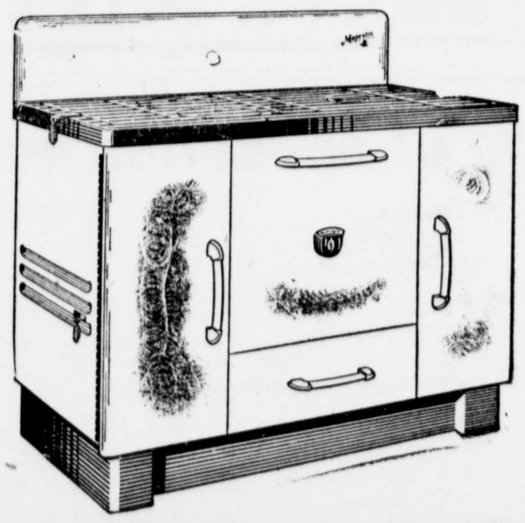

"GENUINE PRE-WAR MAJESTICS"
THE NEW STYLINED RANGES AND AT THE SAME OLD LOW PRICES.
TREAT YOURSELF FOR CHRISTMAS!

©Maryland State Archives msa_sc3326_scm8233-0432