CLASSIFIED

All males, all in-migrants (male and female) and all women previously employed in essential or locally needed activities must be hired through the USES Office of the WMC.

For Sale–

Corn fodder, for cash or will trade for baled straw.
Phone Chestertown 64-M
m2-2t or 810-F-14

Position Wanted–

Experienced Farmer wants job as superintendent of farm or estate. Can give reference.
Write: XYZ,
m2 % Transcript

Wanted–

One 1941 Oldsmobile De Luxe hub cap. Will pay reasonable price.
f23-3t Bring to TRANSCRIPT.

For Sale–

Building lot, 60 foot front and 300 feet deep. Desirable location, Kingston-on-the-Chester.
RUSSELL L. STARR,
f16-3t* Phone Chestertown 256-J

For Sale–

Apples, (Staymen, Winesap), and Black Walnuts.
ANDELOT, INC.
Worton, Md. Phone 834-F-3

Men-Women 30 to 50

Supplement present income, afternoon and evening $5 up; evening only $3 up plus carfares. Interesting part-time inspection work; local area; national organization; no selling or canvassing. Write giving background days and hours available. Interview arranged.
Box Number M-514, % Times Herald, Washington, D. C.

– Announcement –

I can sell your property, Real or Personal, large or small. Due to my experience with Real Estate and Livestock, I am able to assure the very best prices. Estates a Specialty. Call Chestertown 826-F-12 for your Auctioneer!

CHARLES A. WILSON
General Auctioneer
And Appraiser

BIG DANCE

CHESTERTOWN ARMORY
FRIDAY, MARCH 2, 1945
9 to 12
—Music By—
DON KORTE AND HIS BAND
Featuring Dulcie Sheets, Vocalist
Admission including tax $1.25
For table reservations phone Rock Hall 130.
Proceeds go towards the American Legion Memorial Home.
Come out and support a grand cause.
Dance sponsored by Rock Hall Minute Men.

For Sale

Baled Mixed Hay
Baled Alfalfa
(To Arrive)
Surge Milking Machine
8 Can Electric Milk Box
Funks G Hybrid Corn
U. S. 13

P. M. Brooks
Chestertown, Md.
Phone 80

Eager Beaver

Colored Home Nursing Classes Are Completed

The first colored Home Nursing Course in Kent County was completed at Coleman School under the direction of Mrs. Carl Stenger. All the members feel that they can better help care for the sick at home or in the community.

Certificates were awarded by Mr. Preston Heck who gave a very inspiring talk to the audience. The members of the class rendered a patriotic program.

Those present were: Mrs. Wm. C. Francis of Rock Hall; Mrs. Carl Stenger, Mrs. Cornelia Lumpkin, Mr. Preston Heck and Mr. E. S. Hollinger of Chestertown.

Members of the class were: Mesdames Alice Rasin, Eula Roberts, Emma Wilmore, Edna Black, Emmeline L. Walley, Misses Mary O. Howard, Florence Tilghman, Anna Cole, Madaline Waters, Cecelia Jackson, Lavinia Jackson, Maxine Moody Agnes Tiller, Shirley Walley, Lorraine Gleaves.

—V—

Guernsey Cattlemen Met At Centreville

Earl N. Schultz, field representative of the American Guernsey Cattle Club, discussed "Selling Our Breed" at a meeting of the Queen Anne's County Guernsey cattle breeders in the community room of the county office building held Monday evening at 7:45 o'clock.

The meeting was sponsored by the American Guernsey Cattle Club and the Maryland and Eastern Shore Guernsey Breeders' Assn. Films of the breed in Maryland were shown by John Clark, field director of the Maryland State Fair Board. George Hyatt, extension dairyman, also spoke. Among topics presentted was an improved incentive plan for enabling qualified 4-H and F. F. A. boys to own good stock and to learn how to build up a herd.

—V—

Rehoboth Beach Gets Many Inquiries

The Rehoboth Beach Chamber of Commerce recipte of inquiries from prospective vacationists is 400 per cent ahead of this time in 1944, says John A. McManus, chamber secretary.

Long a haven of Kent County vacationists the organization voted this week to promote the month of May and appointed a committee for the purpose consisting of Mr. McManus, Forest Snyder and Thurman Savage. Reconditioning of property and improvements is already under way by town fathers and property owners, looking toward the earliest resort season in many years.

Southern States To Meet In Dover

The Southern States Farm Home Advisory committees in Dover, Milton, Smyrna, Harrington, Milford, Del., and Chestertown, Md., will hold a regional meeting at the Pleasant Inn in Dover Wednesday, March 7, from 11 o'clock until 3:00 P. M. (EWT), Mrs. Sarah Porter Ellis, Richmond, Director of the Southern States Farm Home Service, who is sponsoring this event, has announced.

Mrs. Ellis will address the group, explaining the duties of committees members and outlining the philosophy of Southern States Cooperative. Current news and events of interest to farm homes will also be discussed.

Chairmen of the Milford, Harrington, Smyrna, and Dover committees are Mrs. Lucius Webb, Lincoln; Mrs. Mary Thistlewood, Harrington; Mrs. Ernest S. Mattiford, Smyrna, and Mrs. Arthur Walker, Woodside, respectively.

—V—

INSTRUCTIONS ON BURNING BRUSH, DEBRIS

Some confusion seems to exist among Maryland landowners, says District Forester Adna R. Bond, as to the intent of that section of Regulation 4 which relates to the hunting of debris and brush. A number of people appear to be under the impression that in the spring and fall forest fire seasons, regardless of where burning is done, there must be constructed around the area a plowed fire line at least 10 feet wide, free of all inflamable material. This, Mr. Bond declares, is not the case. Such a line needs to be constructed only when brush is to be burned within 200 feet of woodland or of inflammable material that may carry fire to the woods.

In the case of brush or other debris burned, for example, in the middle of a cleared field, no such precaution is necessary. Mr. Bond emphasizes, however, that in all cases, regardless of where burning takes place, no fire may be left unattended until the last spark is out, and that there must be on hand enough tools to prevent its escape. The provise that, in the spring and fall fire seasons, brush and other inflammable material can be burned only between the hours of 4 P. M. and 12 midnight, Mr. Bond adds, also applies in all cases.

—V—

There were 46,228,000 chicks hatched in commercial hatcheries in Maryland in 1944 as compared with 49,609,000 in 1943, a report received from poultrymen at the University of Maryland reveals.

BAKED TOMATOES & ONIONS

1 Onion
3 tablespoons Oleo
1 tablespoon chopped green pepper
3 tablespoons flour
2 can tomatoes
2 cups bread cubes
1 teaspoon salt

Peel onions; cover with boiling water and boil 10 minutes. Drain. Melt 2 tablespoon Oleo, add green pepper and flour and stir until well blended. Add tomatoes, cook until mixture thickens, stirring constantly. Add salt. Place onions in greased casserole; cover with 1 cup bread cubes; pour on tomato mixture; cover with remaining bread cubes; dot with remaining oleo and bake at (425 F.) about 30 minutes. Serves 6.

MOLASSES CREAMS

½ cup sugar
1 cup shortening
2 eggs
1 cup molasses
½ cup sour milk
4 cups flour
1 teaspoon cinnamon
2 teaspoon ginger
1 teaspoon salt

Combine sugar, shortening, eggs, and molasses. Sift dry ingredients together and add milk and flour alternately to the liquid mixture. Spread on two cookie sheets and bake in oven at (375 F.) Frosten with light powdered sugar frosting and cut in squares. Serve as cake or cookies.

A Tribute to Our Children

TO PUBLISH PICTURES OF LOCAL CHILDREN

Pictures of the children of this city and surrounding community are to be printed in this paper as a special tribute to our young citizens. Tomorrow the responsibility of guiding the destinies of the world will be placed upon their shoulders. All are invited and urged to participate in this featured event. Among our children are those destined to fame and fortune, so let's not omit any of them!

Every parent should cooperate to make this a colorful and inspiring exhibit. You can cut out and keep these pictures of every youngster in the community. They will always be treasured keepsakes and cherished memory records that could not be acquired in any other way.

You are all guests of ours, and all photographs will be taken free of charge.

We have made arrangements with the Woltz Studios, nationally known portrait photographers, to come and take the pictures right here in town. You do not have to order photographs, subscribe to, or be a subscriber to this newspaper, to have your pictures taken and run in this featured event. All that is necessary is that the children be brought by their parents to the photographer on the date and at the location mentioned below. Proofs of all poses will be submitted to the parents, and cuts of approved poses will be prepared, identified, written up, and printed in this paper.

The Studio will also take pictures of adults and family groups, and submit proofs without charge, but these pictures will not be published in the paper.

If photographs are wanted for yourself it will be necessary to arrange for them direct with the Studio when proofs are submitted for examination because they cannot be obtained through this paper.

Remember, all children must be accompanied by parents or guardians.

THERE IS THE TIME AND PLACE TO HAVE YOUR PICTURE TAKEN FREE OF CHARGE.

CHESTERTOWN FIRE HOUSE
Monday, March 19th
1 p m. to 8 p.m.

TRI-STATE and NATIONAL BRANDS STORES

Tasty Foods of Dependable Quality

UNRATIONED FOODS

Oranges 5-lb. Bag **45c**
Enough words can't be found to describe them—sweet, juicy, firm, golden, delicious oranges! Oranges provide mineral and vitamin contents in abundance and are famed as rich sources of Vitamin C.

King Syrup 2-lb. Jar **19c**
The secret of successful candy, frosting, and pastries. Delicious as a table-syrup, too. Make it one of the staples of your kitchen.

King Po-T-Rik Molasses 2-lb. Jar **21c**
Smooth, even flavored molasses such as goes into prize gingerbread and cookies.

Zero Quart **17c**
Clean without soap, water, bucket-mess! Simply dampen a cloth with Zero and wipe away dust and dirt. SAFE for hands. SAFE for paints. Safe for everything.

RATIONED FOODS

Mrs. Filbert's Vegetable Oleo 1-lb. Package **25c** and 5 Red Points
Rich, creamy and vitamin enriched! For extra-special flavor, add a pinch of salt, a little sugar, coloring, and whip.

Maco Tomatoes No. 2 Can **11c** and 20 Blue Points
Ripe, red tomatoes, canned on the same day as they are picked so they retain all their flavor. Carefully packed under the most sanitary conditions. If you're kitchen-wise you'll economize with Maco Tomatoes!

Libby Tomato Juice 18-oz. Can **2 for 25c** and 40 Blue Points

Libby Tomato Juice 46-oz. Can **25c** and 40 Blue Points
Little did our ancestors realize that the famed love apple's juice would one day become the juice people love. Pure tomato juice combined with all the necessary ingredients to make it a tasty, nutritious drink.

Wm. Medders & Co.

STILL POND, MARYLAND.

Who Wants A Good Mattress

Stearn's & Foster's

NEW BUOYANT MATTRESSES

Style "A" the best of all

These 45.00 Mattresses, all sizes, only..... 35.00
The 45.00 Box Spring to Match..... 35.00
The 35.00 Mattresses, all sizes, only..... 25.00

NEW QUAKER RUGS

Make Housekeeping Easier

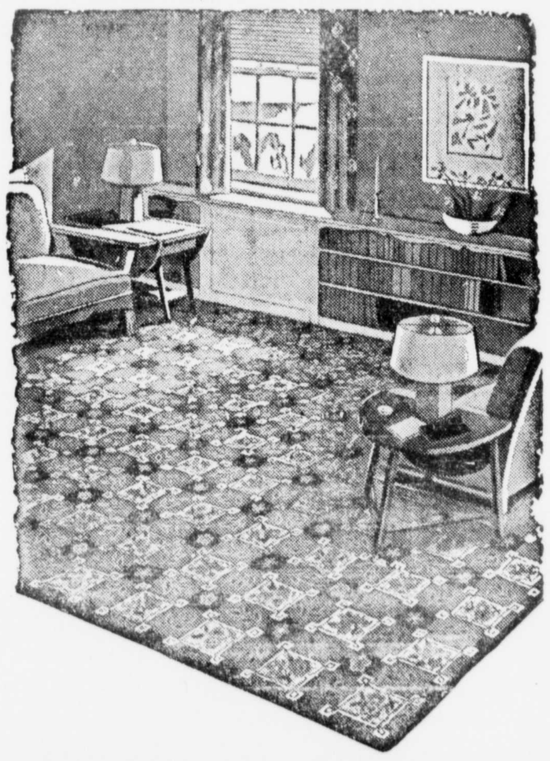

NEW PATTERNS — NEW DESIGNS
Big Sizes 12x12 12x15
Small Sizes 6x9 9x12

MAJESTIC RANGES

"THE BEST STOVE IN AMERICA"

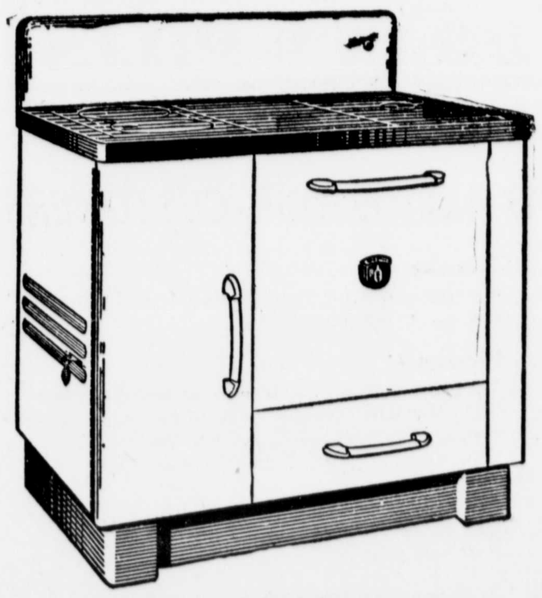

"GENUINE PRE-WAR MAJESTICS"
THE NEW STYLINED RANGES AND AT THE SAME OLD LOW PRICES

©Maryland State Archives msa_sc3326_scm8233-0528