MILLINGTON

Mr. and Mrs. Benjamin Hart and son of Magnolia were Sunday visitors of Mr. and Mrs. Leo Gale.

Mr. and Mrs. Arthur Anthony and son, Wayne, were Sunday visitors of her parents, Mr. and Mrs. Wm. Cole of Lynch.

Mrs. Morton Hollins and daughter of Baltimore are spending sometime as the guests of Mr. and Mrs. I. Hollins.

Cpl. Charles Mohle of Camp Lee, Va., spent the week-end here with his family.

Dr. W. P. King of Nashville, Tennessee, noted preacher, Bible Scholar and Author will preach in Asbury Methodist Church Sunday morning, April 29th at 11 o'clock. The public is urged to avail itself of the opportunity of hearing a great speaker.

Mr. and Mrs. Jesse Bates Walls and son of Church Hill and Mr. and Mrs. John Walls and family of Galena were week-end visitors of Mr. and Mrs. McCosh Walls.

P. C. Roland Price, U.S.N., of Rhode Island spent the week-end here at his home.

Mr. and Mrs. Taylor Stevens and daughter of Wilmington, and Miss Elizabeth Stevens of Philadelphia were the week-end guests of Mrs. Ethel Stevens.

Mr. and Mrs. Adam Wolf, Mrs. Anna Wolf and daughter of Washington, D. C., visited friends in town on Sunday.

Lieut. Helen Peters, A.N.C., of Aberdeen was the week-end guest of Mr. and Mrs. C. S. Shurch.

Mr. and Mrs. John Jacquette and children of Rock Hall were Sunday visitors of Dr. and Mrs. Merritt Brice.

The regular monthly meeting of the Adult Bible Class was held Wednesday evening at the home of Mrs. Hyland Semans.

Mr. Nevitt Robinson and son Lewis of Lynwood were Sunday visitors of Mr. and Mrs. Leonard Robinson.

Miss Mollie Higman left on last Thursday to make her home with relatives in Philadelphia.

Mr. and Mrs. Howard Stevens and daughter Heiress of Wilmington were Sunday guests of Mr. and Mrs. Henry Stevens.

Mrs. M. Fitzhugh Delevett, Mrs. Chas. Shaeffer, Miss Daisy Williams, Mrs. J. P. Williams, and Mr. W. T. Bennett were the week-end guests of Dr. and Mrs. Brice of Rock Hall.

Mr. and Mrs. Howard Toulson of Lititiz, Pa., were the week-end guests of Mr. and Mrs. Edward Fellows.

Mr. and Mrs. John Connor of Berlin were the week-end guests of Mr. and Mrs. Edward Connor.

Twenty-two attended the Homemakers Club Covered Dish Supper which was held on last Wednesday evening at the school.

Mr. and Mrs. James Shields and son of Chestertown were week-end guests of her parents, Mr. and Mrs. N. S. Bramble.

Mrs. Richard Comegys and children of Clayton were Sunday visitors of Mr. and Mrs. Paul Comegys.

Mrs. Sadie Manning of Chesapeake City is spending sometime with Mrs. John Woodall.

Bobby Logan spent the week-end with his sister, Ensign Ellen Howard of Washington, D. C.

Mr. and Mrs. George Wallace and family of Wilmington were week-end guests of Mr. and Mrs. Clarence Wallace.

The Fire Company has called a meeting with the ladies of the community to re-organize the Ladies Auxiliary of the Community Fire Company on Wednesday, May 2nd, at 8 P. M. in the hall.

Mrs. Mary E. P. Smith is spending sometime with relatives in Chestertown.

Notice To Creditors

NOTICE is hereby given that the undersigned has obtained from the Orphans' Court for Kent County letters Testamentary on the personal estate of

WRIGHT R. CALDER

late of said county, deceased. All persons having claims against said deceased's estate are hereby warned to exhibit the same, with the proper vouchers thereof, to the undersigned on or before the 14th day of October 1945, otherwise they may by law be excluded from all benefit of said deceased's personal estate.

All persons indebted to this estate must settle at once.

Given under my hand this 10th day of April, 1945.

LILLIAN E. FAIRALL, Executrix

W. Paul Joiner, Register of Wills a13

Purebred Cattle Sale at Centreville

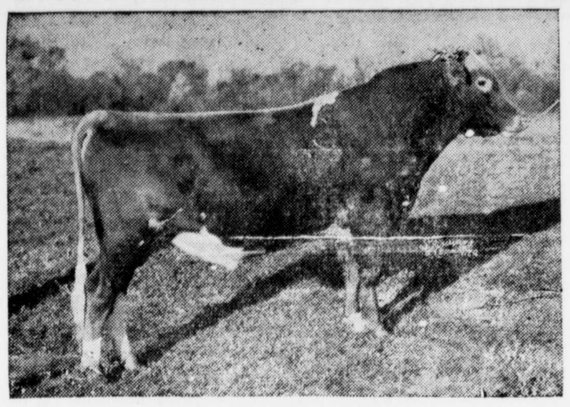

Blakeford Constant, whose 3 nearest dams high records average 823 lbs. fat, sire of Spencer's Landing Drucilla in Pure Bred Consignment Sale, May 5th, Centreville, Md.

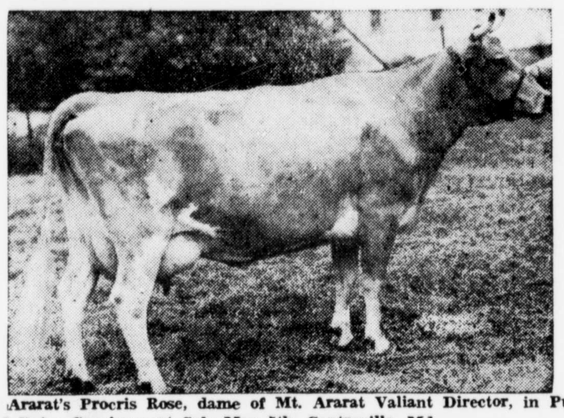

Mt. Ararat's Procris Rose, dame of Mt. Ararat Valiant Director, in Pure Bred Dairy Consignment Sale May 5th, Centreville, Md.

STILL POND

The Official Board held their regular meeting at the home of Mr. and Mrs. F. B. Harper, Wednesday evening.

Mrs. Charlott Cornelius Davis of Baltimore spent sometime with her brother, Mr. and Mrs. Frederick Cornelius.

Guests at the home of Mr. and Mrs. Donald Carter Sunday were Mr. and Mrs. Alfred Chambers and two children of Wilmington, Del., and Mr. and Mrs. Harper Carter of near Kennedyville.

Mrs. F. B. Harper, Mrs. Norman Hopkins, Mrs. L. P. Atwell, Mrs. Ralph Copper, Miss Louisa Travers, attended the District Meeting of the W.S.C.S. which was at Easton, Thursday, April 19th.

Mrs. Bryce Jacobsen arrived home Wednesday after spending several months with her parents in Washington, D. C.

Mrs. Ralph Copper visited with her home folks in Cheswold, Del., Sunday.

Mrs. Edward Schofield spent Friday with relatives in Georgetown, Md.

Mr. and Mrs. Howard Toulson of Lititiz, Pa., enjoyed the week-end as guests of their parents, Mr. and Mrs. J. Leonard Price, and sister, Mr. and Mrs. Ralph Geary. Mrs. Toulson remained for a longer visit.

The blanket winner from the County Wide Club for this week was Mrs. Harry Crew, Betterton.

Mr. and Mrs. Harrison Cornelius spent a short time at their home near here.

Mrs. Helen Davis left for her home in Brooklyn, N. Y., Friday after a month's stay with her sister, Mr. and Mrs. Wm. Medders.

The Still Pond Homemakers Club held their regular business meeting Friday April 20. The business meeting was preceded by a covered dish luncheon.

Mrs. Edward Hepburn has returned home after visiting with her daughter, Mr. and Mrs. George Kauffman near Newark, Del.

Mr. and Mrs. Charles Bedwell were recent visitors with Mr. and Mrs. John Naylor in Massey.

Dr. and Mrs. Orvis G. Robinson and little grandson arrived from Washington. C., Monday to visit with their parents, Mr. and Mrs. Wm. Medders.

Mr. and Mrs. Norman Hopkins and boys, Norman Jr., and David, Miss Carrolton Nichols, and Miss Pauline Starkey were Sunday guests of Mrs. Hopkins' brother in Delaware.

Mr. and Mrs. W. Belt Townshend of Chestertown were Sunday visitors with their brother, Mr. and Mrs. Charles Ford and father Mr. Wm. L. Ford.

The W.S.C.S. will hold their regular meeting Thursday evening, May 3 in the Church.

Mrs. James Geary, Miss Alice Mann, Mrs. Carson Greenwood, Miss Anna Bowers, Mrs. Chas. E. Bedwell Mr. Ralph Robinson, Mr. Nick Walters, Mr. Luke Nicholson, Jr., and Mr. Chas. Bedwell were all on our birthday list.

Little Mary Lee Atwell visited with her grandparents, Mr. and Mrs. Chas. Bedwell on the farm the week-end.

Buying Bonds

There are more people buying war bonds in the United States today than the total population of 1880.

Future Building

The economical way of building the bathroom and kitchen of the near future may be to fabricate these rooms in the factory and ship them complete to the building site, some say. As built by presentday methods, these two rooms require more skilled manipulation, more experienced men to assemble on the job than any other rooms of the house. Now plastics cements may even make it possible to build without nails

Created FOR THE FUTURE

Guarantees that PROTECT—now and for the future—are vital in selecting a memorial, for no decision of a lifetime is more enduring. Let us assist you with our knowledge of memorial requirements, our experience in details unfamiliar to you, our ability to guarantee the everlasting perfection of your choice.

CHESTERTOWN MARBLE and GRANITE WORKS

JACK KIEFFER, Mgr.

ANNIE M. KIRBY, Prop.

Phones—Office 276 Home—367M

Chestertown, Maryland

3 SIMPLE STEPS To RELIEVE That Dull, Ache-All-Over Feeling of a COLD

Alka-Seltzer A B C METHOD

A—Alka-Seltzer, start taking it at once to relieve the Dull, Aching Head, and the Stiff, Sore Muscles.

B—Be careful, avoid drafts and sudden changes in temperature. Rest — preferably in bed. Keep warm, eat sensibly, drink plenty of water or fruit juices. Be sure to get enough Vitamins.

C—Comfort your Sore, Raspy Throat, if caused by the cold, by gargling with Alka-Seltzer. If fever develops, or symptoms become more acute call your doctor.

ALKA-SELTZER is a pain relieving, alkalizing tablet, pleasant to take and unusually effective in action.

Take it for Headache, Muscular Pains and for Indigestion, Gas on Stomach, when caused by excess stomach acid.

At your drug store—Large package 60¢, Small package 30¢. by the glass at soda fountains.

From where I sit ... by Joe Marsh

Dick Newcomb Goes Fishing by Proxy

Bob Newcomb used to be the best fly caster in the county. Never missed a Saturday at Seward's Creek. But come the war, and Bob's son going off in uniform, he just lost interest in things like fishing.

But the other day Bob got a letter from the South Pacific . . . kind of a homesick letter: "I'm thinking of you, Dad, fishing in Seward's Creek; cooking trout over an open fire; and keeping the beer cool in the stream. Keep an extra bottle cool for me."

So Bob spent his next day off exactly as Dick dreamed of his doing—fished Seward's Creek again, and cooked the trout, and kept the beer cool in the stream. And you knew he was doing it for Dick.

From where I sit, it's what the men overseas would have us do—keep alive the little customs, the small pleasures, they remember—keep them alive till they come home to share them.

Joe Marsh

No. 114 of a Series Copyright, 1945, United States Brewers Foundation

OPERATORS WANTED

Apply Between 8 A. M. and 5 P. M.

C. & P. TELEPHONE CO.

Chestertown, Md.

We Thank You

For your co-operation during the coal crisis the past winter.

Looking ahead, we realize that there is little hope for improvement in the production and delivery of coal.

This season all kinds of coal come under the regulations.

We urge you to file your Consumer Declaration promptly—we cannot make delivery without them.

We sincerely regret conditions have made these regulations necessary.

However, We are pledged to serve you to the best of our ability, and trust you will understand and appreciate the position in which we have been placed.

C. W. KIBLER & SONS

CHESTERTOWN Phone 149 MARYLAND

340 MORE Maryland Stations now give you Sherwood Service

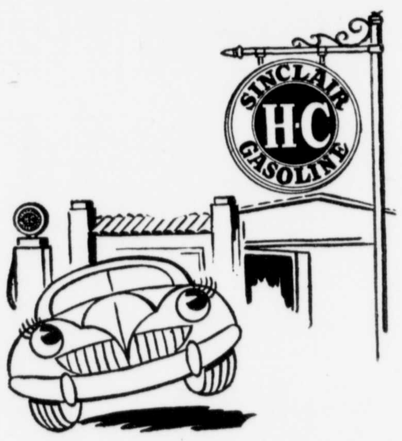

All Sinclair Gasoline Dealers in Maryland (340 of 'em) now have joined

Sherwood Betholine Dealers to give you Sherwood Service at more stations.

Take Sherwood's word for it: The Men in White will serve you right.

For good products backed by Sherwood, drive in at the Betholine-Sinclair signs.

SHERWOOD BROTHERS INCORPORATED

Marketers of

SHERWOOD ★ BETHOLINE ★ SINCLAIR

Oil Burners and FUEL OIL — The Sherwood MOTOR FUEL — Motor Oils and GASOLINE

Products Backed by Sherwood are Products You Can Trust

FORD FORD FORD FORD FORD FORD FORD FORD FORD FORD

SERVICE AS YOU LIKE IT...

With the cut in production of new cars, it will be necessary that you get more miles out of your old car and the best way to do this is to have your car properly serviced.

We have enlarged our service department to take care of all makes of cars.

Let us do your LUBRICATION and MECHANICAL WORK

OUR WORK IS GUARANTEED

ELIASON MOTORS INC.

Sales and Service

CHESTERTOWN, MARYLAND

©Maryland State Archives msa_sc3326_scm8233-0588