CLASSIFIED

All males, all in-migrants (male and female) and all women previously employed in essential or locally needed activities must be hired through the USES Office of the WMC.

Notice–

Dr. Wm. H. Moyer, Chiropratcor, will close his office on Friday, Saturday and Sunday, April 27-28-29th so that be can attend the Annual meeting of the Md. Chiropractors Asso., in Baltimore.
a20-2t

For Sale–

1 pair well trained young mules. Weight about 1100 pounds, each.
MANOR SHORES FARM
a20-3t Phone 444-J

Asparagus–

Prime asparagus. 3 grades, $3, $3.50 and $4.00 per crate of 12 bunches at the farm. Phone Mr. Middleton, 823-F-22, Manager Rosemont Farm, (former CCC Camp.) a20-tf

For Sale–

Pointer bird puppies. Belonging to Wm. B. Nicholson. Apply to
MRS. EARL NICHOLSON,
Phone 827-F-3 Chestertown, R. R.

For Sale–

Upright mahogany piano. Phone Chestertown 10 or 11 a13-3t

Wanted–

Would like to purchase an Electric Clock, wall model. Must have sweep second-hand. Communicate with The Transcript, Phone 2.

For Sale–

A building in good condition 10 feet x 24 feet, metal roof. Has floor.
Brown Roe,
Phone 2142 Sudlersville, Md.
a13-tf

For Sale–

Pre-War Paint and Painters' Supplies, 2 Walnut Chairs, suitable for office use. Small stand. 3 burner oil cook stove.
Apply after 5 P. M.
At 116 South Kent Street,
a27 Mrs. Emma Biddle

For Sale–

At Farm Bureau. New Purpee Enamel Pressure Cooker (canner); seven quart capacity, has never been used. Price $12.00. a13

Lost–

A pearl and sapphire cresent shaped pin. Reward. If found please return to Mrs. Richard H. Collins.
tf The Transcript.

Card of Appreciation

I wish to express my heartfelt thanks to all relatives and friends who were so kind in sending flowers, beautiful cards, lovely letters and other kind deeds during the loss of my husband.
1t* Mrs. George M. Glenn

Wanted–

Warehouse suitable for Furniture Storage.
Nathan's Furniture Store,
Phone 93, Chestertown, Md.
a27-2t

Sudlersville Elects Three Commissioners

At the annual town election in Sudlersville last week, State Senator Joseph M. George, William A. Barwick, and J. Wilbur Stafford were elected members of the board of town commissioners for the ensuing year.

The annual report of the board for the past year showed all town taxes collected in full, no outstanding obligations, while the sum of $3,000 was invested in war bonds, leaving a balance of $600 in the treasury for current expenses.

PRESTON P. HECK, Attorney
Ratification Nisi
S. Thomas Pippin, et al
versus
Loella Hurtt, et al
IN THE
CIRCUIT COURT FOR KENT CO.
In Equity, No. 3228

ORDERED, this 18th day of April, 1945 by the Circuit Court for Kent County, in Equity, that the Auditor's Account and Report, stated and reported by Herbert E. Perkins, Auditor, in the above entitled cause, be Ratified and Confirmed, unless cause to the contrary thereof be shown within three weeks from the date of the first publication of said notice, viz: May 11th, 1945;

PROVIDED, a copy of this Order be inserted in some newspaper printed and published in Kent County, once in each of two successive weeks before the 28th day of April next.
True Copy.
ROBERT A. SHALLCROSS, Clerk.
Test:
ROBERT A. SHALLCROSS, Clerk.
a20

BETTERTON

Rev. William McClelland, Bishop of Diocese of Easton, will preach at St. John's P. E. Church next Sunday evening, April 29, 7:30 P. M. All are welcome.

Mr. and Mrs. H. Lerory Owens and Betty Jane, were dinner guests of Mr. and Mrs. Herbert Phillips of Middletown on Sunday.

Mrs. Chas. Geber is spending this week at her summer home the Charles.

Owen Walbert of U. S. Army, returned to Fort Meade after a visit with his parents, Mr. and Mrs. Wilbur Walbert and brother Howard.

Mr. and Mrs. Billy Crew of Norwood, Pa., spent the week-end with his mother, Mrs. Hattye Crew.

Mr. and Mrs. Ed Myers and little Nancy of Rock Hall visited his mother, Mrs. Mary Myers on Sunday.

Mrs. Elizabeth Southard and son, and Mrs. Marie Landefeld of Baltimore spent the week-end with their grandmother Mrs. Caroline Luike and aunt Mr. and Mrs. Alpheus Smith.

Mr. and Mrs. Howard Layman of Chester, Pa., have returned to their home on Bayside to spend the summer.

Mr. and Mrs. Littleton Moore of Philadelphia, spent Tuesday and Wednesday at their bungalow on Bayside.

Mr. and Mrs. Bayard Sutton and Nancy of Elkton visited friends here on Sunday.

Mr. and Mrs. George Brice have purchased the Rigby Hotel from Mrs. Walter Brice, and will open soon.

Walter F. Volker, P.W. 2-c, U. S. C. G., has returned to his ship after spending a 10-day furlough with his mother, Mrs. Anna Volker and sister at their home here.

Mrs. Hazel Thompson and mother, Mrs. Mary Crew of Philadelphia are visiting at their home here.

Mrs. E. C. Loud and little daughter, Loraine, of Baltimore are spending some time with her mother, Mrs. Ida Willis.

Mr. and Mrs. Foster Smith have moved to the late home of Mrs. G. E. Moore.

S-Sgt. Harvey Gooding has been visiting his aunt and uncle, Mr. and Mrs. Harvey B. Moore.

Edward Minster of Philadelphia is spending some time with his father, Mr. Joe Minster in Idlewhile.

MASSEY

Congratulations and best wishes to Mr. and Mrs. Ward Wallace who were married Saturday, April 14. Mrs. Wallace will be remembered as Miss Doris Moore, daughter of Mr. and Mrs. Elwood Moore of this place.

Mrs. Sara Dunn of Wilmington enjoyed the week-end with her daughter, Mr. and Mrs. Landis Johnston and family.

Mr. and Mrs. John Benson of Cecilton were Sunday guests of her brother, Mr. and Mrs. A. W. Jones.

Mr. and Mrs. Preston Harris were dinner guests at the home of Mr.s Addie L. Clough at Greensboro, Saturday.

Miss Bernice Dulin of Chestertown spent the week-end with her parents Mr. and Mrs. Sam Dulin and sister, Carrie.

Mrs. Agnes Redgrave returned home Sunday evening after spending several days with relatives in Middletown, Del.

Mr. and Mrs. Edward Freeman were Sunday guests of their son, Mr. and Mrs. Woodall Freeman at Newark, Del.

A special meeting of the Homemakers was held at the home of the president, Mrs. Dudley Everett, on Thursday evening of last week to plan for the lunch to be served at Poore's sale. The regular meeting will be entertined at the home of Mrs. Everett May 3rd.

Mr. and Mrs. Edward Brown of Wilmington week-ended with her mother, Mrs. Thos. F. Newnam and brother, Mr. Bostwick.

Mr. Morgan King of Middletown, Del., visited his sister, Mrs. Carrie Edwards, Tuesday of this week.

Mr. and Mrs. Monroe Palmatory had as their week-end guest, their sister-in-law, Mrs. Chas. E. Passwater of Wilmington.

Mr. and Mrs. Preston Harris visited at the home of Mr. H. H. Green and family in Centerville Sunday.

LYNCH

Mr. and Mrs. Fuzz Nickerson spent Sunday with Mr. and Mrs. Roy Scott.

Corporal Alberta Cornelius began a short stay here with her mother, Mrs. Sarah Cornelius, on Thursday.

Mrs. Harrison Cornelius, of Wilmington, is spending two weeks at her home here.

Mr. and Mrs. Carmen of Denton were Sunday visitors with Mr. and Mrs. Harry Lynch. Mrs. Lynch spent Wednesday the guest of Mrs. Will Covey near Black's Station.

Mrs. John Jewell visited Baltimore on Wednesday.

Mr. Wroth Stavely, Jim and Hanson Meikle were spectators at the Philadelphia Zoo on Sunday.

Harry Jewell celebrated his eleventh birthday on April 19 by entertaining twelve of his friends for dinner and a movie party afterward.

DEATHS

JAMES FRANK WYBLE

James Frank Wyble died Tuesday, April 24 at his residence 10, 13th Ave. Brooklyn Park, Baltimore. He was the husband of Mrs. Josephine L. Wyble (nee Klein) and son of the late William and Elizabeth Wyble.

Besides his wife, he is survived by three daughters: Mrs. Lillian Truett, Mrs. Ruth Cole and Miss Ethel Wyble; and two sons Franklin and Arthur Wyble.

Funeral services will be held Saturday at 2 P. M., from the Wm. Tickner Funeral Home, Baltimore. Interment will be in Lorraine Cemetery.

W. RINGGOLD STRONG

W. Ringgold Strong, aged 54, died at his home on Queen St. Sunday night, April 22. He was the son of the late Walter B. and Belle Price Strong.

At the time of his illness, Mr. Strong was employed with the State Roads Commission as a road inspector. He was a member of the Chestertown Rotary Club and a warden of St. Paul's P. E. Church.

Surviving him, are his wife, Mrs. Sarah Watson Strong and infant son, Walter Ringgold Strong, Jr., three daughters: Mrs. Leroy Barnes, Lt. Katherine Strong, Women's Army Corps, stationed at Norfolk, Va., and Miss Shirley Strong of Baltimore; one step-son Herman Spencer of Kent County; two brothers Laurence and Ernest Strong of Chestertown.

Funeral services were held Wednesday, at 2 P. M. at St. Paul's P. E. Church. The active bearers included: Judge Stephen R. Collins, Lewin Deputy, Duncan Deringer, Albert Strong, Owen Selby, Roland Corey, E. Bonwill Dukes and Dr. G. Howard Dana.

Among those serving as honorary bearers were: Dr. Frank Smith, Dr. A. C. Dick, Dr. Frank Hines, Dr. Donald F. Stam, Dr. F. A. Whitsitt, Dr. Wm. H. Moyer, Dr. Marvin Jacobs, Rolph Townshend, Gilpin Brown, William Payne and W. J. Stenger.

Interment was in St. Paul's cemetery with the Rev. Wm. Wyllie officiating.

Usilton and Wells were in charge of funeral arrangements.

MRS. JOSEPHINE A. DAVIS

Mrs. Josephine A. Davis, aged 88, widow of the late James D. Davis, Sr., of Galena, died at her home on Monday.

Funeral services were held Thursday, at 2 P. M., from her late home, Rev. O. H. Connelly, officiating. Interment was in Forest Cemetery, Middletown, Del. The pall bearers were her grandsons, Edward, James, George P., Olin S., Harry G. Davis, Jr., and Robert Z. Spry. Marvin V. Williams in charge of funeral arrangements.

The deceased is survived by three sons, M. Earle Davis, James D. Davis, Jr., and Olin S. Davis, all of Galena, and two daughters, Mrs. Helen D. Spry, of Galena, and Mrs. Joseph Craddock, of Prospect Park, Pa.

BUY MORE BONDS

Dr. Frank B. Hines Advanced To Colonel

Annapolis:—Governor Herbert R. O'Conor has announced that he has given approval to the recommendation of the State Military officials that Lieutenant - Colonel Frank Brown Hines, of Chestertown, be transferred to the Retired List of the Maryland National Guard, in the Brevet grade of full Colonel.

The long and efficient service of Colonel Hines is borne out by his record, Governor O'Conor declared. In World War I, he served overseas and saw action in the encounters at Center Sector, Haute Alsace and Meuse-Argonne. He received an honorable discharge with the rank of Captain in 1919.

Since 1920 Colonel Hines has been a member of the Maryland National Guard which, except for those members overage, was inducted into Federal service at the outbreak of the present war.

Colonel Hines will reach the statutory age of retirement on June 24 of the present year.

Shore Society To Meet With College Alumni

The annual joint meeting of the Eastern Shore Society of Washington and the local Alumni Chapter of Washington College, Chestertown, Maryland, will be held at the Fairfax Hotel, 2100 Massachusetts Avenue, N. W., on Friday, May 4, at 7:00 P. M.

Dr. Jessie Fant Evans, prominent Washington journalist, will be the guest speaker. She will deliver an address on the distinguished history of Washington College, and Washington, D. C., as a focus of world attention.

The Army-Navy-Marine Corps film "Fury in the Pacific" will be shown.

Several musical numbers will be delivered by professional musicians.

All former residents of the Eastern Shore Peninsula and all alumni of Washington College now residing in Washington, D. C., and environs are invied to attend. For reservation, telephone Mrs. Harvey R. Burkett, Adams 5007.

The Eastern Shore Area Dairy Industry Transportation Advisory Committee to the O. D. T. advised Mr. W. F. Knell, District Manager for the State of Maryland, that a Dairy Industry Transportation Plan was formed at its meeting at Denton, Md., April 20th.

The Committee further advised Mr. Knell that all interested parties in the area may review the plan at the Offices of the A.A.A. Committees in the following Counties: Cecil, Kent, Queen Anne's, Talbot, and Caroline, and any interested party may register his suggestions or objections within a ten day period of time after this notice appears.

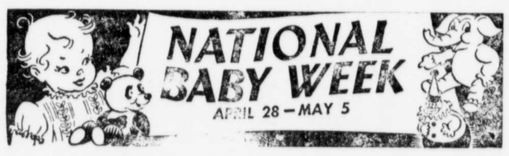

Tri-State and National Brands Stores

Lux Flakes Lge. Pkg. **25c**
Lux Soap 3 Cakes for **20c**
Lifebuoy Soap 3 Cakes for **20c**
Swan Soap Lge. Cake **11c**
Rinso Lge. Pkg. **25c**
Rinso Small Pkg. **10c**

Swansdown Cake Flour 44-oz. Pkg. **32c**

Calumet Baking Powder 16-oz. Can **19c**
The duet that brings baking success

Hurff's Vegetable Soup 10½-oz. Can **12c**
For a nutritious Spring lunch, we suggest Hurff's Vegetable Soup, served piping hot with crisp crackers or tiny bits of toasted bread.

Home Style Pickled Beets 16-oz. Jar **15c**
All out of pickles and can't get any? Try serving tender, succulent slices of Home Style Pickled Beets with that Picnic lunch. You'll discover a new taste treat.

Maco WHITE CREAM STYLE *Corn* Med. Can **14c**
Maco Cream Style Corn is the answer when you need an easy to serve vegetable to fill in any meal. It's unbeatable

Del Haven Grapefruit Juice
Med. Can **16c**
46-oz. Can **35c**

Nabisco Shredded Wheat Pkg. **12c**
It's really a "good morning" when you start your day with this combination. Nothing but the finest in quality and goodness.

Leadway Tea ¼-Lb. Pkg. **25c**
The Iced Tea season is rapidly approaching. Be prepared

Mrs. Filbert's Vegetable Oleo 1-Lb. Pkg. **25c**

Spry 1-Lb. Jar **26c** | Spry 3-Lb. Jar **75c**

These prices are effective April 27th and 28th

Wm. Medders & Co.
STILL POND, MARYLAND.

Pretty Rugs
Here In Abundance

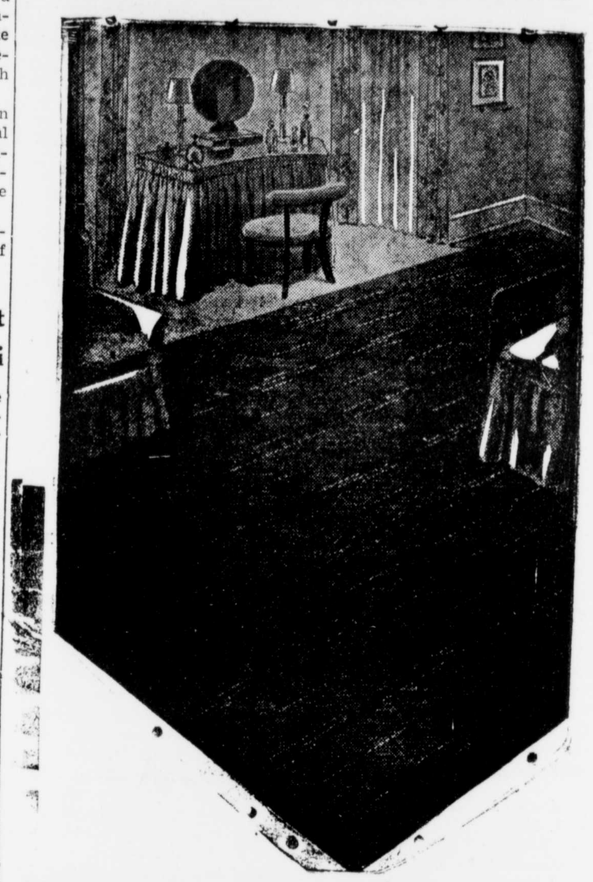

"Deltox Broad-Looms
The Aristocrat Of Summer Rugs
Every size and for every room.
Also Larger sizes 12x12 12x15
Come and Select Your Colors.

New Quaker Rugs
Make Housekeeping Easier

6 x 9 8 x 10 9 x 12 9 x 15 12 x 15

QuakerFelt Base

Cut to your own order

©Maryland State Archives msa_sc3326_scm8233-0593