The Social Wanderer

Dear Roamer

Definitely this is vacation season, and everywhere one hears of tours, cruises or trips of same nature in the offing or right at hand. The call of the ocean appeals to some, the relaxation of a cruise to others, where as the scenery and mountain air lures the rest.

Leaving for Rehoboth Beach, today, for a fortnight, will be Mr. and Mrs. Stanley Giraitis, with their young daughter, Anne.

Yesterday, a group including Mrs. Garrett Chaires, Mrs. Edward Robinson, Mrs. Ralph Williams, Mrs. Elizabeth Rollison and Mrs. William McMahon left for Ocean City, Md., where they will enjoy a vacation of ten days.

On Sunday, Mrs. Bonwill Dukes and daughter, Mrs. A. E. Dryden, Jr., will go to Ocean City, to spend a week.

William Cooper and Barnard Jones Jr., will also be guests at the same resort next week.

Mrs. Annie Kirby with her daughters, Miss Edna Kirby and Mrs. Jack Keiffer and young son, Jimmy Keiffer, spent last week in Atlantic City, N. J.

This week, Mrs. Emerson R. Russell and her little daughter, Nancy, are at Atlantic City.

Dr. and Mrs. G. Howard Dana left yesterday for New York to remain over the week-end, and next week, accompanied by Mr. and Mrs. Norman Cooper, will go to Atlantic City, N. J., to complete their holiday.

Mr. and Mrs. Richard Carvell left on Thursday for Montreal, Canada, where they will embark for a cruise on the St. Lawrence River.

Mr. and Mrs. F. Bramwell Geddes left yesterday for East Hampton, L. I., where they will remain for five weeks.

Sunday, Mr. and Mrs. R. F. Tull will leave for Sky Top Lodge, Sky Top, Pa., to spend a vacation of two weeks.

Mr. and Mrs. E. Clyde Fox are spending a vacation of a week with friends in Tappahannock, Va., and relatives in Matthews Co., Va.

But before we go into happenings at home, here are a couple of weddings—one having taken place and the other to be.

Mr. and Mrs. Ernest E. Hill, of Buckeystown, Md., announce the marriage of their daughter, Judy, to Mr. Paul H. Naundorf, S. C. 1-c, U.S.N., son of Mrs. Nellie Naundorf, of Chestertown. The wedding took place at the home of the bride on July 5, 1945.

Seaman Naundorf, who has been visiting his mother at her home here, while on leave, wears 19 stars on his campaign ribbon, showing his participation in that number of invasions and battles. He has recently returned from Okinawa.

Invitations were issued this week by Mr. and Mrs. Raymond F. Sutton, to the marriage of their daughter, Maude Luella to Mr. Garland Moler, son of Mr. and Mrs. George Moler, of Martinsburg, W. V. The wedding is to take place on July 29th at the home of the bride, four o'clock in the afternoon.

On Monday evening, Mrs. Charles L. Atwater will entertain at a dessert-bridge at the Rectory.

Saturday evening, a number of people from Chestertown have been invited to Sudlersville to a cocktail party to be given by Mr. and Mrs. John Stokes. This is an annual affair and is always anticipated with much pleasure by their many friends.

Lt. Edward A. Hurd, Jr., U. S. A. A F., who was released from the service this week with Mrs Hurd and their young daughter, Lee, will make their residence in the cottage

Maude L. Sutton

on The Reward Farm near Chestertown.

Over the 4th of July and remaining until Sunday, Mr. and Mrs. Clawson Jones had as their guests, Mr. and Mrs. Charles Cowan and their two daughters, Elizabeth and Caroline.

Mr. and Mrs. Robert Huey entertained informally during the past week in honor of their house guest, Mrs. John W. Whalen, of Watertown, New York.

Mr. and Mrs. James L. Springer, of Baltimore, arrived last Saturday and are spending the week at Brampton as guests of Dr. and Mrs. Frank Hines.

Mr. and Mrs. John Clendaniel, of Baltimore, are guests of Mr. and Mrs. Tilden Brice at Arcadia Farm.

Mr. and Mrs. Clendaniel were accompanied here by Mrs. Paul Wilkinson, who is a house guest of Mrs. Carl Malamet.

Mrs. W. R. Taylor, Sr., of Baltimore is a guest of Mrs. Taylor, Jr., at the home of Mrs. Naomi Russell.

Mr. and Mrs. Joseph L. Fowler, of Philadelphia, and Mrs. Hamilton Duncan of Lancaster, Pa., were guests this week of Mr. and Mrs. Duncan Deringer.

Mrs. Arnold O. Mauritson, of San Francisco, Cal., is a guest of her mother, Mrs. Mamie Walters.

Days slip by with Time Marching On, Tides flowing on, waiting for no man. Man waits for Time, man waits for tide.

And while we wait, we mark—sometimes falling behind, sometimes going ahead and in the end, realizing its infinity, all of which gets too deep for our brains in the middle of July.

Yours for a shallow pool,

The Wanderer

—V—

TO HOLD SPECIAL ELECTION IN ELKTON, MONDAY, JULY 23

Elkton—The Elkton City Council has passed an Ordinance which legalizes a special election in this town, on Monday, July 23. The purpose of the special election is to submit to the voters the question of Sunday Motion Pictures or No Sunday Motion Pictures. Under a law passed by the Maryland General Assembly last winter, authority was granted the City Council to legalize Sunday Picture Shows, but the council refused to act favorably. The law further stipulates that the question must be submitted to the voters for decision, provided 20 per cent. of the voters petition for such an election. This has been done by the advocates of Sunday pictures who will endeavor to win in this manner.

—V—

Clean Furniture

Vacuum upholstered furniture weekly, and cleanse with a good cleaner two or three times a year.

BETTERTON

Mr. and Mrs. Fred Scott and daughters, Helen and Barbara, and son, Sgt. Fred Scott of Swarthmore, visited Mr .and Mrs. Richard Fellows and little Dickie on 4th July.

Miss Ethel Curlett of Baltimore spent the week-end with her mother Mrs. Martha Curlett and sister, Mrs. Ray Hopkins on Bayside.

Mr. Howard Smith, Sr., is spending sometime with his son, Mr. and Mrs. Maxwell Smith on Fair Promise Farm near here.

Miss Lelia Ellis of Philadelphia has been visiting her cousins, Mr. and Mrs. Chas. Conwell.

Mrs. Bessie Peregoy and son, Billy of Marshallton, Del., are spending sometime at her former home here.

Mrs. John Atwell and daughter, Mrs. Catherine Copper and baby, were recent visitors with Mr. and Mrs. Ray King.

Mr. and Mrs. John Geary of Philadelphia visited her mother, Mrs. Gertrude Owens and other relatives last week-end.

Mr. and Mrs. Ed Rommel and Mr. and Mrs. Olsen of Baltimore are spending sometime at their bungalow on the shore.

Miss Jean Dwyer of University Hospital, Baltimore, is spending a few weeks vacation at home with her parents, Mr. and Mrs. Jack Dwyer and sisters.

Mr. and Mrs. Bayard Sutton and Nancy of Elkton and friend Miss Martha Miller of Chicago, are spending the summer at Mr. and Mrs. William E. Owens' bungalow.

Mrs. Theresa Moritz of Baltimore spent Sunday with her parents, Mr. and Mrs. Caldwell Crew.

Mr. Harry Stewart and sister, Miss May, and brother, Mr. Arthur Stewart of Baltimore are spending the summer at their cottage here.

Mrs. Frank Whitehouse of Baltimore has been visiting her mother, Mrs. Mattie Tull.

Miss Jeanette Brice of Baltimore spent the week-end with her home folks.

Mrs. Chas. Stevens and little daughter of Philadelphia spent this week at the home of her mother, Mrs. Kathryn Cave.

Mrs. Bessie Brice has returned home after spending several weeks in Chetertown.

Mr. and Mrs. Herbert Moore are visiting their son, Mr. and Mrs. Herbert Moore, Jr., in New York.

—V—

ROCK HALL

Mrs. Cora Tarr of Baltimore is a guest of Mr. and Mrs. Nelson Rodney.

Mr. and Mrs. Sacker of Chester, Pa., were overnight guests this week of Mr. and Mrs. Wilbur Joiner and family.

Mr. and Mrs. James Downey and family of Baltimore are guests this week of Mr. and Mrs. Sims Jacquette and family.

Mrs. William Dickerson and children of Baltimore are visiting her parents here, Mr. and Mrs. William Newnam and family.

Mr. and Mrs. Oscar Vanzant and family of Baltimore are visiting the former's parents, Mr. and Mrs. Harry Vanzant in Piney Neck.

Mr. and Mrs. Leroy Jacquette, Jr., and daughter of Baltimore were 4th of July guests of Mr. Leroy Jacquette Sr., and family here.

Bridal Party Of Hollett-Starkey Nupitals

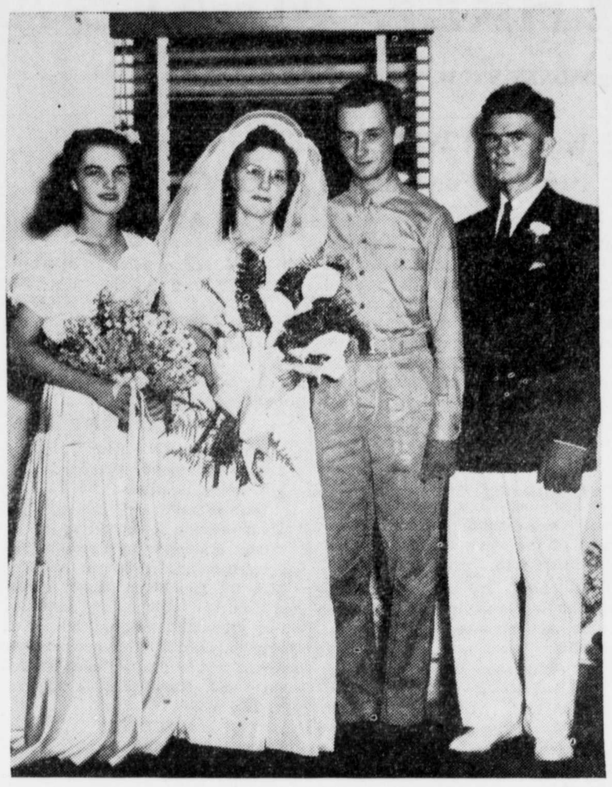

Following their wedding Saturday afternoon at the home of Mr. and Mrs. Elwood Starkey, Private Elwood D. Starkey, Jr., and his wife, the former Miss Sarah Hollett, pose for a picture. To the left of the bride is Miss Bette Ruth Starkey, Matron of Honor, while standing to the right of the groom is Mr. Charles L. Hollett, Jr., who served as best man.

Mr. and Mrs. Walter Hadaway entertained the Farm Bureau Planning Group on Tuesday evening.

Miss Helen Shallcross and girl friends of Baltimore spent the week-end here with Mrs. Preston Shallcross.

Prof. Albert Dowling is spending sometime here from Baltimore with his parents, Mr. and Mrs. John Dowling.

Mrs. William O. Edmonson of Baltimore has been a recent guest of Mr. and Mrs. James Bigelow.

Mrs. Helen Prenger of Baltimore spent the week-end here with her parents, Mr. and Mrs. Charles Davis and family.

Robert Wagner and Welford Layton, both of U. S. Navy came from Memphis, Tennessee this week to spend a few days with their respective parents. On their return they will go to a school in Oklohoma for special training.

Wesley Chapel Sunday School had 128 present on Sunday. A duet by Roberta Townsend and her sister Helen. Sermon by the pastor.

The Junior Group met in the church hall on Monday evening.

The Daughters' of Wesley held their monthly meeting on Monday evening at the home of Mrs. Thomas Legg.

George Elbourn, of Piney Neck is quite sick at his home with tick fever.

Miss Charlotte Thompson of Baltimore, is spending the summer with Mr. and Mrs. Wm. Henry in Piney Neck.

Randolph Jacquette returned here on Sunday from the Armed Forces. He has been discharged.

Mrs. Herbert Hutchins and son Larry of Baltimore are spending this week with Mr. and Mrs. William Francis.

The 4-H Club held their monthly meeting at the home of Doris Retzker on Wednesday afternoon. A picnic luncheon and bathing were enjoyed.

—V—

MASSEY

Congratulations to the bride and groom, Private and Mrs. Elwood D. Starkey, Jr., whose wedding took place at 4 o'clock Saturday afternoon at the home of the groom's parents, Mr. and Mrs. Elwood D. Starkey, Sr. Mrs. Starkey will be remembered as Miss Sara Hollett, an attractive daughter of Mr. and Mrs. Charles Hollett of near town. Pvt. Starkey arrived home on furlough July 4th from Camp Gordon, Ga.

Mrs. Lydia Luff of Wilmington is visiting her mother and uncle, Mrs. Thos. F. Newnam and Mr. Bostwick. Their guests for the week-end were Mr. and Mrs. Edward Brown and Mr. and Mrs. Melvin Sanner also of Wilmington.

Mr. and Mrs. A. H. Massey of Stratford, Conn., were visitors of Mrs. E. Thos. Massey on Friday.

Pfc. Wolford Palmatory of Fort Storey, Va., spent 3 days the past week with his wife here.

Mrs. J. E. Spear of Baltimore and Miss Florence Comegys of Stanford, Conn., were guest of Mr. and Mrs. Carroll Clark last week.

Mrs. Lucy George who spent last week with her daughter, Mr. and Mrs. Linwood Burris is spending this week with another daughter, Mr. and Mrs. Walter Clayton of near here.

Mrs. Dorothy N. Smith entertained relatives from New York State over the week-end.

Mrs. Harry P. Kelley of Wilmington was a recent guest of Mrs. E. L. Massey

Miss Patricia Sanner returned to her home in Wilmington Sunday after spending the past week with Miss Frances Poore.

Mr. and Mrs. John Benson of Cecilton and Julian H. Jones of Baltimore were Sunday guests of Mr. and Mrs. A. W. Jones. Julian is receiving treatments this week at Memorial Hospital Wilmington for a nerve condition.

Auction Sale

SATURDAY, JULY 21ST

From 1 to 4:30 P. M., and 7:30 to 11:30 P. M.

— AT —

M. M. Sibley's Auction Rooms

Park and Dover Sts., Easton, Md.

A lot of Farm Implements, Household Furnishings, Silverware, Antiques, etc.

Attention

FUEL OIL USERS

Ration Boards have mailed out fuel oil ration applications for the coming heating season. Please return them promptly to your Ration Board. By so doing, the Boards will be able to mail coupons early and tanks can then be filled during the summer.

★ ★ ★ ★

And, to enjoy Sherwood Fuel Oil and automatic service next winter, mail your coupons to us. Be sure to sign the stubs attached before mailing. Receipt will be forwarded by return mail.

James H. Garland, Agent

SHERWOOD BROTHERS INCORPORATED

Phone Chestertown 383

CHESTERTOWN, MD.

Marketers of

SHERWOOD ★ BETHOLINE ★ SINCLAIR

Oil Burners and FUEL OIL — The Sherwood MOTOR FUEL — Motor Oils and GASOLINE

Products Backed by Sherwood Service are Products You Can Trust

AMERICAN STORES CO

Fresh -- Wholesome -- Enriched!

here is bread that's **Supreme** in fact as well as in name -- you've never tasted better. Buy a loaf on our guarantee of complete satisfaction.

Enriched Supreme Bread big 1½ lb loaf **10c**

Enriched Victor Bread 6c 16-oz loaf

Try our Supreme Rye, Vienna, Cracked or Whole Wheat Bread loaf **10c**

GROCER-CONSUMER ANTI-INFLATION CAMPAIGN • PLEDGED TO KEEP PRICES DOWN

Delicious Orange and Grapefruit **MARMALADE** 2-lb jar **15c**

Louella America's Prize Sweet Cream **Butter** 24 p. lb **48c**

Fruits AND VEGETABLES

Hiley Belle Freestone **Peaches** 3 lbs **29c**

Bing Cherries Large Sweet lb **35c**

Sweet California Red Plums	lb	20c
Crisp Western Iceberg Lettuce	hd	12c
Fresh Local Cucumbers	2 lbs	19c
New Fla. Sweet Potatoes	2 lbs	25c
Local Midget White Squash	2 lbs	19c

Crisp California **CARROTS** 2 bchs **19c**

Iced or Hot, it has the Flavor "heat-flo" roasted **ASCO COFFEE** lb **24c** 2 lbs 47c

Gold Seal All-Purpose **Enriched Flour** 10-lb bag **48c**

Asco Tea refreshes and peps you up. You'll like Asco Orange Pekoe **TEA** ¼ lb pkg **19c** Tea Bags pkg of 16 14c

ICED TEA will beat the heat

Van Camp's Beans	tomato sauce	21-oz can	13c
Pillsbury's Best Flour		5 lb bag	32c
Rob-Ford Tomato Juice	10 p.	46-oz can	22c
Fla. Orange Juice	18-oz can 19c	46-oz can	45c
Glenwood Grapefruit Juice	20 p.	46-oz can	29c
Orange & Grapefruit Juice	10 p.	18-oz can	18c
C & E Concord Grape Jelly		16-oz glass	20c
Farmdale Evap. Milk	3 p. for 2	tall cans	19c
Crushed Golden Corn	Farmdale 20 p.	20-oz can	11c
ASCO Fancy Spinach	30 p.	27-oz can	20c
Hurlock Tender Peas	30 p.	20-oz can	11c
Phillips' Soup	pea or tomato	10½-oz can	8c

Hershey's Cocoa	8-oz	10c	Kool-Aid	asst'd flavors pkg	5c
Lemon Juice	Treesweet 5½-oz	9c	Woodbury's Soap	cake	8c
Wheaties	8-oz pkg	11c	All-Nu Floor Wax	16-oz	19c
Asco Wheat Puffs	pkg	5c	Oakite Cleaner	pkg	10c
Corn Flakes	Gold Seal 11-oz	8c	Asco Toilet Soap	3 cks	13c
Asco White Vinegar	qt	13c	Speed-Up Bleach	qt	10c
Asco Cider Vinegar	qt	15c	Skidoo Cleaner	2 cans	17c
			Liquid Fertilizer	8-oz bot	59c
			Bulbs	Mazda 15 to 60w + tax	10c
			Penn.-Rad Motor Oil	3½ gal	1.95

HIRES' ROOT BEER EXTRACT 8-oz bot 24c

Insure your family's adequate vitamin intake during food rationing

VITA-LINK VITAMIN CAPSULES

Quality and Potency at a Big Saving

These 9-Vitamin Capsules are made for us and the potency and quality is Guaranteed by the largest Vitamin Capsule Manufacturer in the world. Individually cellophane wrapped. Stores have analysis literature -- ask for details.

A Month's Supply for 1 person **59c** Family Pkg -- a Month for 4 persons **$1.95**

Swan Soap med cke 6c - lge cke 10c

LUX TOILET SOAP cake 7c

Lifebuoy Soap cake 7c

LUX FLAKES 5-oz pkg 10c - 12½-oz pkg 23c

RINSO sm pkg 10c - large pkg 23c

Gold Dust 36-oz pkg 18c

SOME LEVER BROS. PRODUCTS MAY NOT BE AVAILABLE IN SOME STORES

For Canning Satisfaction--- USE Ball JARS, CAPS, LIDS and RUBBERS

Pints DOZ 59c Quarts DOZ 69c

Jelly Glasses doz 39c

Jar Rubbers 3 doz 13c

DETHOL INSECTICIDE qt 33c

Prices Effective July 12, 13, 14, '45. Quantity Rights Reserved.

©Maryland State Archives msa_sc3326_scm8233-0684