CLASSIFIED

All males, all in-migrants (male and female) and all women previously employed in essential or locally needed activities must be hired through the USES Office of the WMC.

For Sale–

An 18-ft. sailboat with a 30-ft. mast and good sails, complete with anchor, 2 paddles, 1cushion life preserver and all rope. Call Chestertown 102. jy27-3t*

Lost–

Lost—A man's zipper wallet containing a large amount of money belonging to soldier overseas. Lost between People's Life Insurance Office and the lower American Store. Contains driver's license of Leah B. Harrington. Reward offered. Call the Transcript 2 or People's Life Insurance Co. jy27-3t

4-H Dance–

Round and Square Dancing. Square Dance Music by Sawmill Hollow Boys, Tuesday, July 31, 1945, 8:30 to 11:30, Betterton Fire Hall. Admission 46 cents. Refreshments on sale.

For Sale–

Living Room Suite, used one month, Solid spring construction, divan and one chair wine with figures, other chair acqua, channel back, all with walnut trim. Priced right, for information, inquire at Transcript Office. jy27-3t*

Wanted–

Would like to buy 150 folding chairs, suitable for banquet use.
Frank M. Jarman Post 36
American Legion
1t Phone 137-R

Wanted–

Tenant for 1946 Reliable share crop tenant for dairy and grain farm. Stock and equipment furnished.
jy20-3t Apply Transcript M.

For Sale–

2 Oil Burners. May be seen at bowling Alley on Cannon St.
jy20-3t A S. HARTE

Radio Tubes–

I am in touch with an offering of several thousand new radio tubes, in sealed cartons, at OPA list, some cheaper. Practicaly all varieties. Send me a list of the ones you want on a postcard with name and address. I will order for you, collect from you when they arrive. No phone orders.
Mabon Kingsley,
jy20-3t* Chestertown, Md

Turkey Supper–

The W.S.C.S. of Worton Methodist Church will hold a Turkey supper on the Church lawn, Thursday, August 2nd. Menu: Turkey, dressing and gravy, succotash, potato salad, cole slaw, pickled beets, sliced tomatoes, rolls and iced tea. $1.25 adults, $.75 children under 10.

Supper served at 5, 6 ,and 7 P. M. Tickets may be purchased from Mrs. Albert Williams, Phone Chestertown 809-F-5, Mrs. Reginald Cooper, phone Chestertown 809-F-2. No tickets will be sold after July 28. In case of rain will be held in the Hall. j13-3t

For Sale–

1 Westinghouse Eelectric Range. Apply to
MRS. E. CLYDE FOX,
j13-3t* 120 N. Queen St.

Notice–

No swimming allowed from the properties of Andelot, Inc., unless by permission of the management.
W. L. CHURCHMAN,
j13-3t. General Manager

Warning–

The Chester River Yacht and Country Club warns all non-members of the club that they will be prosecuted for trespassing on the Club beach and pier or any other Club property. je22-tf

For Sale–

White marbel clock, trimmed in gold, with two tall matching candelalras.

Victorian brass table with square marble insert top. Apply
Mrs. R. H. Collins,
tf Phone No. 2 Transcript

DANCE

BETTERTON
AMUSEMENT PIER
July 28th

Paul Wilkinson's Orchestra
From Wilmington, Del.

and every Saturday night thereafter

Admission $1.00 Tax Included

Jellied Veal

Anything these days, that even faintly resembles meat, is the center of attraction, so, jellied veal will be more popular than ever, and it always has been an attractive and tasty addition to a cold supper or dinner. Slice it thin, and serve it cold and just watch everyone eat.

Another thing in favor of this dish is the ease with which it is made—it requires very little effort.

JELLIED VEAL
1 knuckle of veal
½ onion
Few slices carrot
Stalk of celery
Salt and pepper

Place the veal in boiling water and simmer until tender, together with the carrot, onion and celery. Remove the veal from the liquid and cool both. When the meat is nearly cold, cut it into tiny cubes, or chop it fine; remove the fat from the broth, reheat the liquid and stir the veal into it, adding salt and pepper, and other seasonings if desired. Pack the hot mixture into a mold, cover with oiled paper, cover and let stand until set. Slice thin and serve cold.

—V—

Celery Salad

Since summer time is so definitely salad time, housewives are faced with the problem of serving salads for every and all occasions—all of which means quite a large variety is required—so, increase your repetoire and be sure to include—

CELERY SALAD
2 cups celery
½ cup mayonnaise
Strips of pimento or green pepper
Celery curls

After thoroughly washing the celery allow it to crisp in cold water. Then wipe it dry, cut it into inch lengths and these into lengthwise strips. Place them in a salad-bowl, and add sufficient mayonnaise dressing to moisten the whole. Garnish with the pimento or green pepper and the celery curls. Serve at once. Celery salad can be varied by adding any bits of cold meat, fish or fowl left over from a previous meal.

CELERY CURLS—These are made from the tender inner stalks. Cut in lengths of two or three inches and slit in narrow strips almost to the end. Place in water with plenty of ice. As the slit stalks chill, the ends curl.

—V—

Rice Is Good–With Or Without Meat

Rice has that happy habit of combining well with all sorts of food combinations—too, it does very well when dressed up, served with a meatless meal—particularly when served Spanish style—Then it can be served curried—which is particularly fine with chicken or veal and will not only prove popular and full of flavor, but will make a small portion of meat go much farther.

SPANISH RICE
1 cup rice
4 tablespoons fat
5 onions, chopped
2 cups strained tomatoes or 3 ripe tomatoes
2 cloves garlic
1 red or green pepper chopped or 1 canned pimento or 1 teaspoon paprika
2 teaspoons salt

Wash rice thoroughly, place in frying pan with bacon or poultry fat, add onion and the garlic minced fine. Let fry 10 minutes, add remaining ingredients and 1 cup water, cook slowly about 1 hour and, as water evaportes, add more to prevent it from burning, until rice is tender. This can be baked in the oven, if desired.

CURRIED RICE
1 cup rice
1 onion
2 teaspoons curry powder
3 cups hot chicken broth
2 tablespoons butter
2 teaspoons salt

Cover rice with cold water, bring quickly to boiling point, drain and rinse in cold water. Then cook in the chicken or veal broth and when half done add the onion finely chopped and sauteed in butter and the curry powder creamed with a little butter. Mix thoroughly, add more stock if needed, and finish cooking in a slow oven.

—V—

A Casserole Of Oysters

Casserole dishes are popular any season of the year—and one made with oysters as one ingredient is both different and tasty—it's something you probably haven't served often, if ever—so try it soon.

OYSTER CASSEROLE
4 tablespoons margarine
4 tablespoons flour
¾ teaspoon salt
¼ teaspoon pepper
2 cups milk
2 cups cooked rice
1 cup cooked celery, diced
1 pint oysters

Melt margarine in pan. Add flour and seasonings. Blend. Add milk gradually to the first mixture, stirring constantly to prevent lumping. Allow mixture to come to a boil and cook three minutes. Grease casserole or baking dish. Arrange rice, celery, and oysters in layers in the order listed. Cover with sauce. Garnish with paprika. Bake in a quick oven (400 F.) for 25 minutes. Serves 6 to 8.

—V—

BUY MORE BONDS

4 DAMAGE SUITS SEEK $252,000 FOR CRASH NEAR SNOW HILL

Snow Hill — Damages totaling $252,622.33 are sought in four separate civil suits, filed as a direct result of a two-truck collision in which four men were burned to death near Snow Hill last January 26th, that today await trials respectively before the District Federal Court in Baltimore, the District Federal Court in Wilmington, Del., and the Worcester County Circuit Court.

The fatal crash last January 26th involved huge trailer trucks owned by the Acme Poultry Corporation of Berlin, Md., and the Melville Storage-Express Company of Philadelphia, Pa.

Charles Fulton Ewell, 25, and John Edward Morris, 21, both of Berlin, Md., and Henry H. Carson, 37, and James Nelson, 22 (colored) of Philadelphia, lost their lives in the two-truck crash.

—V—

So Candle Is Steady

If candles are too large for candlesticks, hold candle base in a basin of hot water until candle is soft enough to press it into shape to fit the candlesticks.

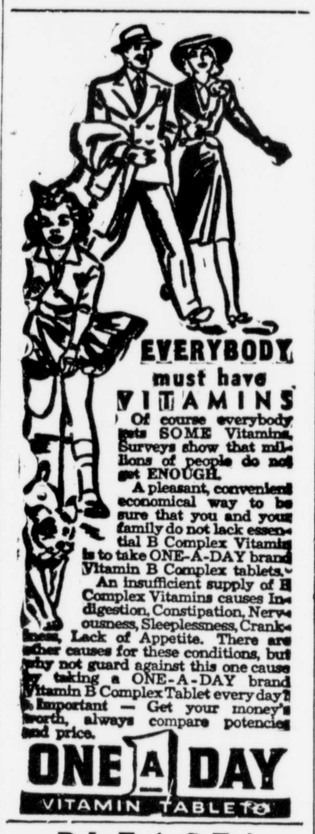

PLEASE!

The editors of The Transcript ask, that in sending change of address, the old address be sent as well as the new. We thank you!

SUNSHINE

TURKEY GROWER

Grows Bigger

AND

More Turkeys

Takes Less Feed With Home Grains

Condition your turkeys once a week with Sunshine Conditioner it peps them up.

Semisolid Milk and Suspensoid

Can use any lots of Corn or Barley

P. M. BROOKS

Phone 80 Chestertown, Md.

LOVE POINT FERRY

To and from the
HEART of BALTIMORE
(Standard Time)

LEAVE LOVE POINT
(B. & E. R. R. PIER)
DAILY ex. Sun. 7:00 a. m. — DAILY 9:35 a. m. — DAILY 6:00 p. m.

LEAVE BALTIMORE
(PIER 5, LIGHT STREET)
DAILY 7:00 a. m. — DAILY 3:00 p. m. — DAILY ex. Sat. 7:00 p. m.

Passengers, Automobiles and Trucks Handled on All Trips

PASSENGERS:
55c ONE WAY • 94c ROUND TRIP (4-day limit)
72c ONE DAY EXCURSION

AUTOS INCLUDING DRIVER $2
TRUCKS INCLUDING DRIVER $3 to $6

SHORTENS THE WAY BETWEEN BALTIMORE & THE EASTERN SHORE

BALTIMORE & EASTERN R. R.

O'Conor Talks "Food" With Dewey

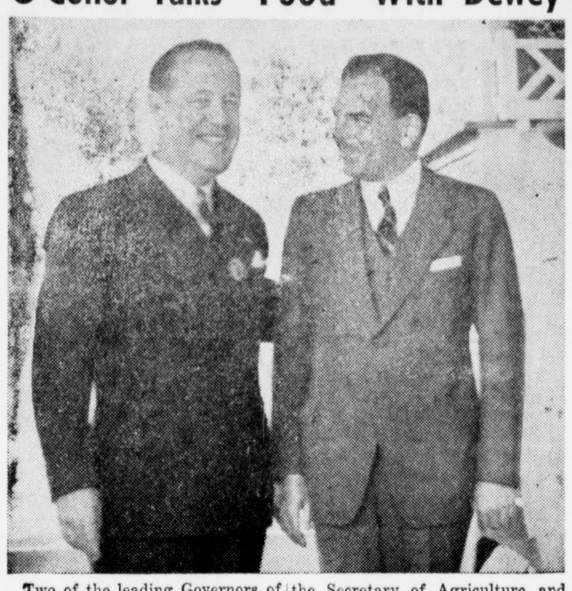

Two of the leading Governors of the northeastern states, who had conferred in New York in June on food distribution problems, meet again at Mackinac Island, Michigan, for the annual Governors' Conference, at which food again was a leading topic. Governor Dewey, who was the Republican Presidential Nominee last year and is still the titular head of the Republican Party, frequently discusses mutual problems with Governor O'Conor by telephone.

Governor O'Conor conferred with the Secretary of Agriculture and War Food Administrator, and the heads of ODT and OPA in Washington a few days ago, with Governor McGrath of Rhode Island, to present the Governors' recommendations regarding changes in food distribution regulations. Already, the War Food Administration has released more Del-Mar-Va Peninsula poultry for civilian use, and Governor O'Conor voiced high hopes of "further increases" in both meat and poultry allotments for civilians of this area.

Women Colonists

The first women colonists in America were Mistress Forrest and her maid, Anne Burras, who settled in the Jamestown, Va., colony in 1608.

—V—

Washing Gloves

Never wash leather gloves that have been dry cleaned. The dry cleaning solution removes the natural oil from the leather, and soaps and water will stiffen it.

Checks Erosion

The kudzu vine, known in the South as a porch vine, has become one of man's greatest allies in the battle against erosion. The vine, because of its rapid growth and habit of taking root every few feet at the nodes, almost pins the top soil down. It is not at all unusual for a kudzu to send out runners 60 and 75 feet in length in a given season, and in a short time a mat is spread over any barren surface on which it is planted.

A Quick Meal and a Good One

Hot food is needed in summer as well as in winter. Canned soups quickly heated provide the necessary vitamins in a minimum of time!

Hurff Tomato Soup	2 10½-oz. cans	19c
Hurff Tomato Soup	20-oz. can	15c
Hurff Vegetable Soup	2 10½-oz. cans	23c
Hurff Vegetable Soup	20-oz. can	20c

Iced Coffee without sugar quenches the thirst and is more satisfying on a hot day than iced coffee with sugar!

Del Haven Coffee 1-lb. bag **28c**

NATIONAL BRAND STORES COAST TO COAST Serve-Save-Satisfy

Watch Your Figure!

Del Haven Grapefruit Juice can be consumed with pleasure without the addition of sugar

Del Haven Grapefruit Juice Medium can **15c**

PICKLING SEASON AHEAD!

McCormick Pickling Spice		10c
McCormcik Pickling Spice		10c
Nabisco Graham Crackers	pkg.	19c
Staleys Cube Starch	pkg.	10c
Staleys "Cream" Corn Starch	pkg.	10c

HOT ROLLS for SUPPER!

Plee-Zing Enriched Flour needs more water in the dough than soft wheat flour.

Plee-Zing Enriched Flour	10-lb. bag	53c
Betty Crocker Vegetable Noodle Soup,	3 pkgs.	29c
Betty Crocker Pea Soup	3 pkgs.	29c

Make the Floors Last Longer by the use of floor wax

Plee-Zing No-Rub Liquid Floor Wax,	pt. can	35c
"33" Bleach,	qt. bottle	11c
Oakite		11c
Plee-Zing Lye Make your own soap, 2 cans		19c
Fly-Ded Fly Spray,	6-oz. bottle	10c
Fly-Ded Fly Spray,	pt. bottle	20c

For Sale At

TRI-STATE AND NATIONAL BRANDS STORES

These prices are effective July 27th and 28th

Wm. Medders & Co.

STILL POND, MARYLAND.

Majestic Ranges

THE BEST STOVE IN AMERICA

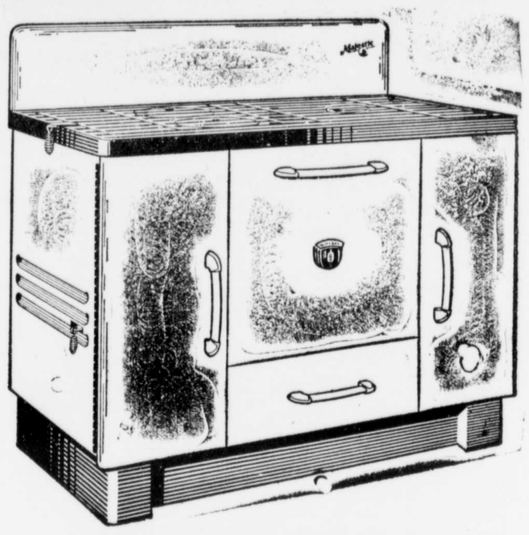

"Genuine Pre-War Majestics"
The New Stylined Ranges And At The Same Old Low Prices
Big Stock - - Immediate Delivery

Oil Cooking Ranges

ARE AGAIN ON SALE

Prices 10.00 — 25.00 — 47.50

Brighten Up The Kitchen

THE CHOICE ROOM OF THE HOME

NEW QUAKER RUGS

Beautiful Bright Colors Made Especially To Make A Cherry Kitchen
All Colors and All Sizes Await You
6x9 6x12 9x12 12x12 12x15

STEARN'S & FOSTER'S

NEW BUOYANT MATTRESSES

Made With The New Patent Inner - Roll Center
A Buoyant Mattress That Can't Pack
Style "A" The Best Of All

These 45.00 Mattresses, all sizes, only 35.00
The 45.00 Box Spring To Match 35.00
The 35.00 Mattresses, All Sizes, only 25.00

©Maryland State Archives msa_sc3326_scm8233-0704