The Social News

Miss Ruth McVean has returned to Chestertown after spending several days in New York City.

Miss Grace McVean has accepted a position with the American Air Service in New York.

Mr. and Mrs. Howard Pennington, accompanied by Miss Margaret Quinn and Miss Augusta Hall enjoyed several days at Atlantic City, N. J., the early part of this week.

Mr. Arthur Hice, nationally known concert pianist of Philadelphia has opened his home, Shadow Point Farm in Broad Neck for the remaining months of the summer.

Mr. and Mrs. John Gsell and daughter, Patty, of New York are visiting his cousin, Sheriff and Mrs. W. Henry Gsell.

Mrs. Lottie Kennard and granddaughter, Miss Doris McCleary have returned home after a two-week visit with relatives in Indiana and Louisville, Kentucky.

Mr. and Mrs. J. Bates Walls are receiving congratulations on the arrival of a son born at Easton Memorial Hospital, July 20. Mrs. Walls was formerly Miss Betty Mae Walls daughter of Mr. and Mrs. Edgar E. Walls of Easton.

Commander Robert E. Atkinson recently visited his aunt, Miss Belle Emory at his old home, Piney Grove, near Chestertown. Commander Atkinson has just returned from the Pacific fleet where he served under Admiral Turner and received from him a citation of the Navy Bronze Star for his courageous and efficient operation at Iwo Jima and Okinawa. We understand that Commander Atkinson will shortly return to the Pacific Fleet.

Howard B. Strong, Jr., recently honorably discharged from the U. S. Army, after 39 months in Africa and Europe is visiting Mr. and Mrs. Philp DeWitt in Germantown, Pa.

Miss Jane Brooks of Chestertown left this week to visit a school friend at Pennsylvania State College.

Lieut. (j.g.) John B. Hildebrandt of Baltimore was the guest of Mr. and Mrs. P. W. Brooks this week.

On Monday Mrs. F. Vannort Simpers will leave for New York to spend the following week with Lieut. and Mrs. James Chapman. Lieut. and Mrs. Chapman will accompany Mrs. Simpers to Chestertown on her return trip to spend several weeks as the guests of Mrs. Frank V. Simpers.

Joining several friends from Baltimore, Miss Helen Adams will spend next week in New York on their vacation.

Guest of Mr. and Mrs. E. R. Anthony last week-end was their son, Lieut. Rumsey Anthony, from Washington, D. C.

Miss Helen Coleman, of Annapolis, spent last week-end with her mother and sister, Mrs. Alice Whaland.

Mrs. Philip Skipp entertained at bridge on Tuesday evening at her home on Queen Street.

Miss Myrtle Wilson is the guest of relatives in Georgetown, Delaware.

Mrs. J. B. Whitworth, Jr., is visiting with Mr. and Mrs. J. B Whitworth, Sr., after returning from California on a visit with her husband for the past six weeks.

Mrs. Richard Welton, Jr., has left for California to join her husband, Lieut. Welton, who is on leave there from his duties with the U. S. Navy.

Mrs. J. S. William Jones will have as her guests this week-end Mrs. N. G. M. Zell of Baltimore, Miss Mary Rex of Washington, D. C., Misses Miriam and Virginia Jones of Baltimore, Mr. Samuel Smith of Harrisburg, Pa., Dr. Wardell McAllister of Baltimore, Mr. Albert Wier of Baltimore, and Col. John W. Williams of Washington, D. C.

After a wedding trip to New York City, Mr. and Mrs. Harry Crew Hendrickson, a recent bride and groom, are at home in their apartment at 3317 Walbrook Avenue, Baltimore, Maryland. The couple were married Saturday, June 23, at eight o'clock in the evening by the Reverend Isaac Steenson in Clarendon Presbyterian Church, Arlington, Va.

Mrs. Hendrickson was formerly Miss Ruth Jean Yager, daughter of Mr. and Mrs. Eugene F. Yager of 2412 North Madison Street, Arlington, Va., while Mr. Hendrickson is the son of Mr. and Mrs. Harry D. Hendrickson of Still Pond, Md.

The bride, who was given in marriage by her father, wore a gown of white satin fashioned with a sweetheart neckline, fitted bodice with long sleeves extending into points over the hands, and a full skirt ending in a long train. Her fingertip-length veil of illusion was arranged from a coronet of orange blossoms, and she carried an arm bouquet of white roses and gardenias.

Miss Mary Alice Yager, her sister's maid of honor, wore a gown of pink net over satin and carried pink roses and baby's breath. Miss Carolyn Campbell and Miss Marietta McCabe of Arlington were the bridesmaids wearing sky-blue net gowns over satin and carrying boquets of mixed spring flowers. Six-year-old Patsy Parman, the flower girl, wore a yellow net floor-length gown and carried a basket of rose petals.

Mr. William B. Evans, Jr., principal of the Clara Barton School, Bethesda, Md., was Mr. Hendrickson's best man. The ushers were Chief Petty Officer Joseph Weer, U.S.N.R., stationed in Washington, D. C., and A-C David E. Yager, U.S.N.R., brother of the bride, now at the Naval Air Station in Peru, Indiana

Prior to the double-ring ceremony Mrs. John Cummins, organist, played appropriate music and accompained the choir who sang "Oh Perfect Love". The church was decorated in green and white with white sanpdragons and carnations on the candlelighted altar.

A reception followed at the church after which the couple left on their wedding trip, the bride wearing a green, eyelet-embroidered dress, white hat, and accessories.

Mrs. Hendrickson is a graduate of The George Washington University, Washington, D. C., where she was a member of the glee club for four years, a member of Alpha Pi Epsilon, honorary home economics sorority, the Colonial Campus Club, and was the recipient of a Lyre award pin for vocal work. Last year she was on the faculty of Claude A. Swanson Junior High School in Arlington. Before her marriage, Mrs. Hendrickson was entertained at a number of showers and parties.

Mr. Hendrickson graduated maxima cum laude from Washington College, Chestertown, Md., and received the Washington Chapter Medal for excellence in English. In college he was a member of Sigma Sigma Omicron, honorary scholastic fraternity, the glee club, and orchestra. Having taught in the high schools at Princess Anne and Elkton, Md., he is now a member of the English department of Garrison Junior High School in Baltimore.

Took Wedding Vows Last Sunday

Mr. and Mrs. Garland Moler

Mr. and Mrs. Raymond F. Sutton announce the marriage of their daughter, Miss Maude Luella Sutton, and Mr. Garland Moler, son of Mr. and Mrs. George Moler, of Martinsburg, W. Va. The ceremony took place Sunday afternoon at the home of the bride's parents on Queen Street at 4 P. M. The Rev. Paul E. Reynolds, pastor of the First Methodist Church, officiated.

The bride was given in marriage by her father. There were no attendants.

Mr. Norman Sutton sang "I Love You Truly" accompained by Miss Ann Coleman who also played the wedding march.

Following the ceremony a reception was held at the home of the bride's parents, after which the couple left on a short honeymoon. They will live in Philadelphia, where the bridegroom is serving as chief engineer in the Signal Corps Procurement District, with which the bride also holds a position. She is a graduate of the Chestertown High School.

The bride carrying a white bouquet of flowers was attired in a gown of white marquisette with three-quarter sleeves, sweetheart neckline, hoop skirt and fingertip veil.

MASSEY

Miss Frances Poore left Sunday for a visit with Miss Patricia Sanner in Wilmington, Del.

Mr. and Mrs. G. T. Marriner have moved from Horsey, Va., to Kennedyville where Mr. Marriner will act as the new station agent. Being former residents of this place we are glad to see them move close by.

Mrs. Kathryn Tinley of Chester, Pa., spent the week-end with her brother, Samuel Dulin and family. Mr. Dulin has recovered from a foot injury and returned to his job with the State Roads this week.

Mrs. Elsie Freeman and Miss Elaine Wolf of Linwood, Pa., were Sunday guests of Mr. and Mrs. Edward Freeman. Mr. and Mrs. Woodall Freeman of Newark, Del., were over night guests of his parents on Monday.

Mr. and Mrs. William Churn are vacationing with relatives in Virginia.

Jackie Chance of Chester, Pa., is spending this week with his cousin, Stanley Turner.

Mrs. Mary Benson passed away quite suddenly at her home near Chesapeake City on Saturday morning. Mrs. Benson who was 85 years of age was well known in this community, having spent a number of years here prior to moving to Chesapeake City. Her remains were brought here on Tuesday and services were held at 2 P. M. from St. Clements Church, with interment in church cemetery. Mrs. Albert Cummerford of this place is a daughter. Our sympathy is extended to the family.

Mrs. Rose Dunn of Chester, Pa., was a visitor in town over the week-end.

Mr. and Mrs. Melvin Sanners, Patricia, Mrs. Lydia Luff, little Miss Sally Newnam and Mr. and Mrs. Edward Brown all of Wilmington were week-end guests of their mother, Mrs. Thos. F. Newnam.

Mrs. Monroe Palmatory spent a few days last week in Baltimore. She accompanied Mrs. Frank Palmatory and son, Chas. Kenny of Sudlersville the latter underwent a tonsillectomy at the University of Md. Hospital.

Mrs. Herbert Everett has returned from the Delaware hospital with her infant daughter, Shirley May.

Mr. and Mrs. Linwood Burris entertained on Sunday the following guests: Mr. and Mrs. Harold George, Mr. and Mrs. Clark George, daughter Elaine, and mother Mrs. Gertrude George, all of Warwick; Mr. and Mrs. Harry Chandlee and Delores of Wilmington; Mr. and Mrs. Clarence Husfelt, son Lowell and grandchildren, George, Jr., Verdella, and Carol Marie Husfelt.

Mrs. Howard Carr of Philadelphia was the guest of her brother, Mr. and Mrs. Clarence Docker for the week-end.

—V—

Put the stick of an old broom into the handle of your dust pan and avoid stooping when you use it.

ROCK HALL

The Business Men's Association of Rock Hall and Town Council met in the Fire House on Tuesday evening, July 24 to discuss and make plans for a Government constructed Air Port. This would be a great help to our town.

Miss Frances Toulson spent this week visiting in Baltimore.

Miss Elizabeth Heinefield and girl friend of Baltimore spent the week-end here with the former's parents.

Miss Hazel Kelley spent the week-end here from Baltimore with her parents in Skinners Neck.

Mr. and Mrs. Richard Frederick of Baltimore were week-end guests of the latter's parents, Mr. and Mrs. Harvey Brice and family.

Mr. and Mrs. Henry Mercer received the following letter from their son, Pvt. Thomas Mercer. "I am now at White Sulphur Springs, West Va., being treated for my legs. I came back from overseas in a hospital plane. The hospital covers 6000 acres of ground. It holds 2000 beds and has a swimming pool, tennis court and has an 18 hole golf course. It is a very beautiful place. This was formally the Green Brier Famous Resort, made into the Ashford General Hospital. I am in ward 106. I would like to hear from all my friends back home. My address is, Pvt. Thomas Mercer, Ashford General Hospital, West, Va., White Sulphur Springs, A. S. N. 33062060.

Robert Tucker, U. S. Army, came home this week for a furlough with his parents, Mr. and Mrs. Thomas Tucker.

Mr. and Mrs. Elmer Cook and son of Baltimore were guests this past week of Mr. and Mrs. Francis Goodman.

Mrs. Miriam Hawkins of Baltimore is visiting her mother, Mrs. Clarence Edwards and other relatives.

Miss Susie Leary spent the week-end from Baltimore with Mrs. Carrie Wood and family.

Mr. and Mrs. Merritt Thompson and son were visitors here on Sunday from Baltimore.

Mr. and Mrs. Edward Elbourn spent the week-end in Baltimore with relatives.

Miss Anna Mae Jacquette has returned to her home after spending sometime in Baltimore visiting relatives.

Miss Helen Shallcross of Baltimore spent the week-end here with her parents, Mr. and Mrs. Preston Shallcross.

George Parsons, U. S. Army, is home on a furlough with his parents Mr. and Mrs. Frank Parsons and family.

Leo Droll of Baltimore spent this past week here.

Mrs. Helen Prenger and daughter Lois, of Baltimore were week-end guests of her parents, Mr. and Mrs. Charles Davis.

Mr. and Mrs. Vernon Mayer and son, Vernon Jr., of Silver Spring, Md., spent part of this week with Mr. and Mrs. Wm. T. Henry.

Mr. and Mrs. Fred Davis of Baltimore were visitors this week of Mr. and Mrs. James Tracy and family.

Mr. and Mrs. Bernard Rich and family of Baltimore are visiting Mr. and Mrs. Leonard Rich and family.

Mr. and Mrs. Russell Joiner of Baltimore are visiting the former's father, Mr. John Joiner.

Miss Catherine Brooks spent the week-end from Baltimore with Mrs. Miller Goodman.

Mr. and Mrs. Medford Taylor and family of Baltimore are visiting the former's parents, Mr. and Mrs. Joseph Taylor.

Mr. and Mrs. Murel Taylor and family spent the week-end from Baltimore with their respective parents in Piney Neck.

Welford Layton, S-Mc has finished his boot training at Memphis, Tennessee and is now at Norman, Oklahoma, where he is getting special training in a Mechanic School. He likes it very much and says it is one of the most beautiful places he has ever seen. His address is William Welford Layton, S. Mc. C. A. A. M. M. School 4-A-46 Brks 42 Naval Air Technical Training Center, Norman, Oklahoma

Refresh Self

At some time during the day or evening, anyone who has the responsibility of caring for a sick person should get out for exercise and recreation. Take time for personal grooming, always keep clean and neat, in person and in habit. The use of a coverall apron in the sickroom will be convenient for quick change in between the roles.

O'CONOR MAKES PLEA FOR RED CROSS WORKERS

Annapolis, August 1 — Governon Herbert R. O'Conor today issued a statement asking for volunteers for Red Cross duty in the military hospitals of the Country. "In the discharge of its responsibility for providing social and recreation service in miltary hospitals throughout the country, the Governor declared, "the American Red Cross faces the need of recruiting 3,000 women for positions in military hospitals. I have been asked to present this need to the people of Maryland, and in doing so, urge that all who can possibly arrange to lend their services to this noble work volunteer promptly.

Psychiatric, medical and generic social workers are in utmost demand for handling the thousands of sick and wounded service men now being returned from abroad, as also are recreation workers. It is pointed out that many persons experienced in these specialized fields are on the staffs of public agencies performing valuable service.

"The need for our service hospitals is so urgent, however, that all social workers, whatever their present field of operations, who can be released or loaned to the American Red Cross for this national emergency might bear in mind that military needs, at the moment, take procedence over all others.

"Any persons with the experience and capacities cited, who can possibly volunteer for a period of one year for domestic service, or eighteen months for foreign service, will be aiding in a most worthy cause. America owes its wounded veterans every possible care and help towards their restoration and rehabilitation."

—V—

Two Maryland 4-H club girls have been selected to represent the 4-H members from this state at Camp Miniwanca, leadership camp conducted by the American Youth Foundation. The Maryland girls, who left on July 28, are Anna Englar of New Windsor and Jean Eskridge of Cambridge. They will spend two weeks at the camp. Certain regulations made it necessary to limit representatives this year to persons under 18 years of age.

—V—

An order intended to increase production of household "heavy-duty" laundry-type soaps was issued on July 24 by Secretary of Agriculture Clinton P. Anderson.

NEW LYCEUM THEATRE
CHESTERTOWN
Mon.-Tues. Aug. 6-7

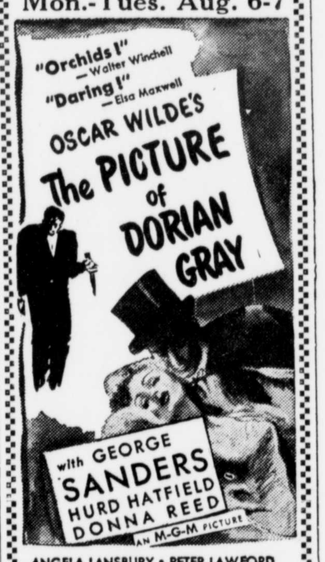

ANGELA LANSBURY • PETER LAWFORD
LOWELL GILMORE • RICHARD FRASER
Screen Play by Albert Lewin • Based Upon the Novel by Oscar Wilde • An M-G-M Picture
Directed by ALBERT LEWIN
Produced by PANDRO S. BERMAN

Wed.-Thurs. Aug. 8-9

THE TALE THAT SET THE WEST ON FIRE!

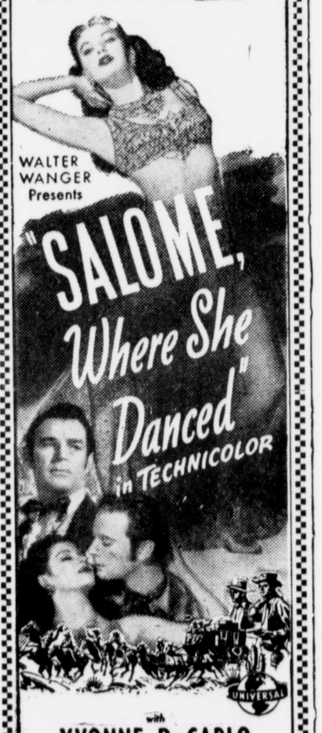

with
YVONNE DeCARLO
ROD CAMERON • DAVID BRUCE
WALTER SLEZAK ALBERT DEKKER
Marjorie Rambeau J. Edward Bromberg

Screenplay by Laurence Stallings
From an original story by Michael J. Phillips
Directed by CHARLES LAMONT
Associate Producer, ALEXANDER GOLITZEN
Produced by WALTER WANGER
A UNIVERSAL PICTURE

Fri.-Sat. Aug. 10-11

GUN GIRL OF THE WEST
GENTLE ANNIE
with
JAMES CRAIG • DONNA REED • MARJORIE MAIN
Henry Morgan • Paul Langton
Barton MacLane • John Philliber
Screen Play by Lawrence Hazard • Based upon the Novel by MacKinlay Kantor • Directed by ANDREW MARTON • Produced by ROBERT SISK

AMERICAN STORES CO.
Whether you prefer it hot or cold,
It's the Coffee that Counts
3 out of 4 of our customers prefer Asco Coffee all the year 'round. Try it Iced these summer days and you'll note the rich, full-bodied flavor.
Iced Coffee
"heat-flo" roasted ASCO Coffee lb 24c
2 lbs 47c
Speed-Up Full Strength Ammonia qt bot 10c
Sunmaid Seedless Raisins 15-oz pkg 15c

New Red Stamps Valid F-1, G-1, H-1, J-1 and K-1
New Blue Stamps Valid P-1, Q-1, R-1, S-1 and T-1

Glenwood Apple Butter	no p.	28-oz jar	17c
Tender Cut Green Beans	5 p.	19-oz can	11c
ASCO Fancy Spinach	50 p.	27-oz can	20c
Early June Peas	30 p.	20-oz can	11c
Turnip Greens	no points	18-oz can	11c
Chopped Beets	Lord Mott no p.	20-oz can	12c
Chopped Carrots	Lord Mott no p. 2	19-oz cans	25c
Comstock Sliced Beets	no p.	16-oz jar	12c
Campbell's Asparagus Soup		10½-oz can	11c
Phillips' Soup	pea or tomato	10½-oz can	8c

Healthful Vegetables and Fruits
DELICIOUS ANNE ARUNDEL
Cantaloupes 2 lbs 15c
Round Valentine Green BEANS lb 15c
Tender Local Red BEETS 2 bchs 9c
Large Calif. Lemons doz 29c
Calif. Honeydew Melons lb 11c
Western Peas Fresh Full-Podded lb 19c

As today's Bread Value it's
Supreme bread
Supreme 10c
A Fresh, Wholesome, Sliced Vitamin-Enriched 1½ lb loaf only
Enriched Victor Bread 16-oz loaf 6c
Try the New Square Loaf of
SANDWICH BREAD 10c

To improve the Flavor of All Foods - -
There is Only One Louella lb ctn 48c
The Sweet Cream Butter that Won Over 500 of the Nation's Prizes
Now 16 p.

Points Lowered on these Fruit Juices

Glenwood Grapefruit Juice	10 p.	46-oz can	29c
Orange & Grapefruit Juice	10 p.	46-oz can	42c
Natural Grapefruit Juice	2 for 10 p.	18-oz can	13c
Everymeal Citrus Marmalade		2 lb jar	19c
King Table Syrup	no p.	32-oz jar	17c
Gold Seal Toasted Corn Flakes		11-oz pkg	8c
ASCO Pure Cider Vinegar		qt bot	15c
ASCO Catsup	reg. or hot 2 bots 10 p.	10-oz bot	13c

ICED TEA PEPS YOU UP!
For richer flavor try ASCO Orange Pekoe TEA ¼ lb pkg 19c
Asco Tea Bags pkg 16 14c

For Canning Satisfaction
USE Ball JARS, CAPS, LIDS and RUBBERS
Pints DOZ 59c Quarts DOZ 69c

Gold Seal ENRICHED FLOUR 10-lb bag 48c
Farmdale Evaporated MILK 2 tall cans 3 p. 19c
Westinghouse Light BULBS 15 to 16 w + tax 10c

How's Your Daily Vitamin Intake?
Here's a Food Supplement Made by the World's Largest Vitamin Capsule Manufacturer. Uniquely Packed Individually in Cellophane.
VITA LINK 9 VITAMIN CAPSULES 120 Capsule Family Size Pkg (Month's Supply 4 persons) $1.95
Month's Supply One Person 59c

Princess Wax Paper	40 sh 6c	"33" Bleach	2 qts 25c
Al-Pine Toilet Soap	2 cks 19c	Argo Gloss Starch	lb pkg 8c
Epsom Salts	lb pkg 8c	Princess Starch	lb pkg 7c
Satina	pkg 5c	20-Mule Borax	lb 14c
Zero Cleaner	qt 17c	Bon-Ami Powder	12-oz 12c
		Mione Hand Soap	2 lbs 17c
		All-Nu Floor Wax	lb 19c
		Oakite	pkg 10c
		Rubbing Alcohol	pt 19c
		Peroxide Hydrogen	pt 19c

Take Care of Your Car - - -
Penn Rad 100% PURE PENNSYLVANIA MOTOR OIL 10 qt can $1.95

Prices Effective Aug. 2, 3, 4, '45. Quantity Rights Reserved

©Maryland State Archives msa_sc3326_scm8233-0710